

Sandy e Junior - Em Cada Sonho

0.0"

1.1,00

Mórcio Cýlio Tel.(31) 351-0728 - 9943-1547

studiovirtual@terra.cc

♩ = 100,000000

Pan Flute

Pan Flute

Drums & Percussion

Piano

Mórcio Cýlio Tel.(31) 351 0728

Pan Flute

Drums & Percussion

Piano

99431547 studiovirtual@terra.com.br

4

Pan Flute

Drums & Percussion

Piano

5

Pan Flute

Drums & Percussion

Piano

6

Pan Flute

Drums & Percussion

Bass

Piano

synth

7

Pan Flute

Drums & Percussion

Bass

Piano

synth

8

Pan Flute

Drums & Percussion

Bass

Piano

synth

9

Pan Flute

Drums & Percussion

Bass

Piano

synth

10

Pan Flute

Drums & Percussion

Bass

Piano

synth

12

Drums & Percussion

Piano

14

Drums & Percussion

Piano

16

Drums & Percussion

Piano

18

Drums & Percussion

Bass

Piano

20

Drums & Percussion

Bass

Piano

22

Drums & Percussion

Bass

Piano

24

Drums & Percussion

Bass

Piano

26

Drums & Percussion

Bass

Strings

Piano

28

Drums & Percussion

Bass

Strings

Piano

30

Drums & Percussion

Bass

Strings

Piano

32

Drums & Percussion

Bass

Strings

Piano

33

Drums & Percussion

Bass

Strings

Piano

34

Drums & Percussion

Bass

Strings

Piano

35

Drums & Percussion

Bass

Strings

Piano

36

Drums & Percussion

Bass

Strings

Piano

38

Drums & Percussion

Bass

Strings

Piano

39

Drums & Percussion

Bass

Strings

Piano

41

Drums & Percussion

drums2

Bass

Strings

Piano

43

Drums & Percussion

drums2

Bass

Piano

45

Drums & Percussion

drums2

Bass

Piano

47

Drums & Percussion

drums2

Bass

Piano

49

Drums & Percussion

drums2

Bass

Secondary Accompaniment

Piano

50

Drums & Percussion

drums2

Bass

Secondary Accompaniment

Piano

51

Drums & Percussion

drums2

Bass

Piano

53

Drums & Percussion

drums2

Bass

Piano

55

Drums & Percussion

drums2

Bass

Piano

57

Drums & Percussion

drums2

Bass

Piano

59

Drums & Percussion

drums2

Bass

Piano

61

Drums & Percussion

drums2

Bass

Piano

63

Drums & Percussion

drums2

Bass

Piano

65

Drums & Percussion

drums2

Bass

Piano

66

Drums & Percussion

drums2

Bass

Piano

67

Drums & Percussion

drums2

Bass

Piano

68

Drums & Percussion

drums2

Bass

Piano

69

Drums & Percussion

drums2

Bass

Piano

71

Drums & Percussion

drums2

Bass

Piano

72

Drums & Percussion

drums2

Bass

Piano

74

Pan Flute

Drums & Percussion

drums2

Bass

Piano

76

Pan Flute

Drums & Percussion

Piano

77

Pan Flute

Drums & Percussion

Piano

78

Pan Flute

Drums & Percussion

Piano

79

Pan Flute

Drums & Percussion

drums2

Bass

Strings

Piano

80

Pan Flute

Drums & Percussion

drums2

Bass

Strings

Piano

81

Pan Flute

Drums & Percussion

drums2

Bass

Strings

Piano

83

Pan Flute

Drums & Percussion

drums2

Bass

Strings

Piano

85

Drums & Percussion

drums2

Bass

Strings

Piano

87

Drums & Percussion

drums2

Bass

Strings

Piano

88

Drums & Percussion

drums2

Bass

Strings

Piano

89

Drums & Percussion

drums2

Bass

Strings

Piano

90

Drums & Percussion

drums2

Bass

Strings

Piano

91

Drums & Percussion

drums2

Bass

Strings

Piano

92

Drums & Percussion

drums2

Bass

Strings

Piano

93

Drums & Percussion

drums2

Bass

Strings

Piano

94

Drums & Percussion

drums2

Bass

Strings

Piano

95

Drums & Percussion

drums2

Bass

Strings

Piano

96

Drums & Percussion

drums2

Bass

Strings

Piano

98

Drums & Percussion

drums2

Bass

Strings

Piano

99

Drums & Percussion

drums2

Bass

Strings

Piano

100

Drums & Percussion

drums2

Bass

Strings

Piano

102

Drums & Percussion

drums2

Bass

Strings

Piano

103

Drums & Percussion

drums2

Bass

Strings

Piano

104

Drums & Percussion

drums2

Bass

Strings

Piano

105

Drums & Percussion

drums2

Bass

Strings

Piano

106

Drums & Percussion

drums2

Bass

Strings

Piano

107

Drums & Percussion

drums2

Bass

Strings

Piano

108

Drums & Percussion

drums2

Bass

Strings

Piano

110

Strings

Piano

113

Strings

Piano

115

Piano

116

Piano

117

Pan Flute

Piano

118

Pan Flute

Strings

Piano

119

Pan Flute

Strings

Piano

120

Pan Flute

Strings

Piano

121

Pan Flute

Strings

Piano

122

Pan Flute

Strings

Piano

Drums & Percussion

Sandy e Junior - Em Cada Sonho

♩ = 100,000000

5/4

5

9

13

17

21

25

29

33

37

V.S.

41

45

49

53

57

61

65

69

73

77

81

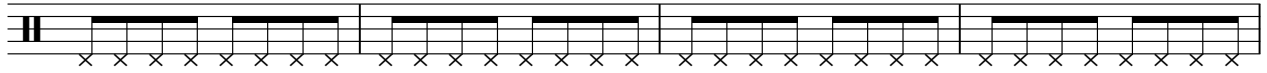

85

89

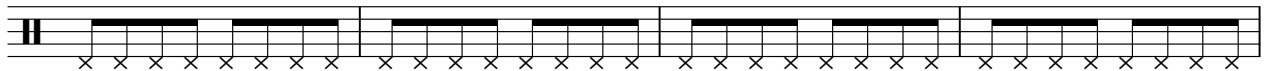

93

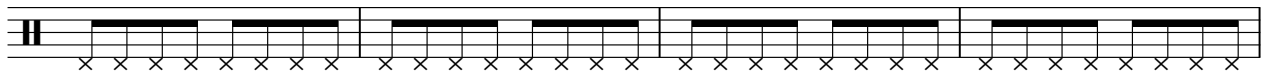

97

101

105

108

16

drums2

Sandy e Junior - Em Cada Sonho

♩ = 100,000000

41

46

52

58

64

70

73

Sandy e Junior - Em Cada Sonho

Bass

♩ = 100,000000

5 7

18

27

36

43

48

53

58

64

70

V.S.

75

84

89

95

99

103

106

Secondary Accompaniment

Sandy e Junior - Em Cada Sonho

♩ = 100,000000

48

50

74

74

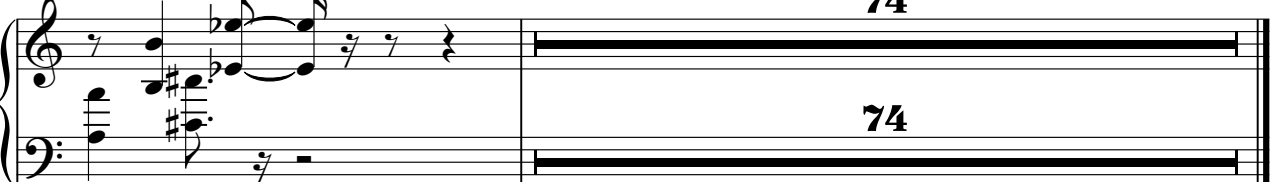

Sandy e Junior - Em Cada Sonho

Strings

♩ = 100,000000

25

32

38

43

36

83

89

93

99

108

112

3

2

Strings

118

122

Sandy e Junior - Em Cada Sonho

Piano

♩ = 100,000000

Mórcio Cúlio Tel.(31) 351 0728
9943 1547 studiovirtual@terra.com.br

3
5
7
10
14
18
22
26
30

V.S.

V.S.

synth

Sandy e Junior - Em Cada Sonho

♩ = 100,000000

5

9

114
