

# Sandy e Junior - Love Never Fails

♩ = 96,000000

Kora

Sop. Sax.

Kora

Kora

Tape Smp. Str

Solo

5

Sop. Sax.

Kora

Kora

Tape Smp. Str

Solo

7

Sop. Sax.

Perc.

Kora

Kora

Tape Smp. Str

Solo

9

Sop. Sax.

Perc.

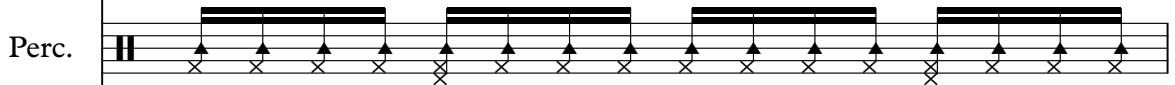

Kora

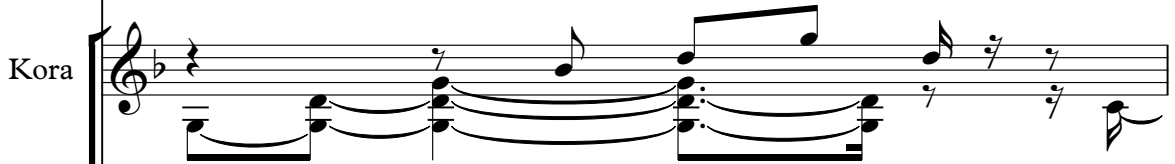

Kora

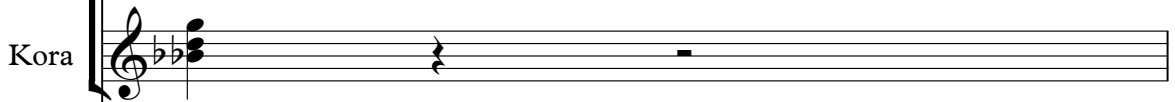

Tape Smp. Str

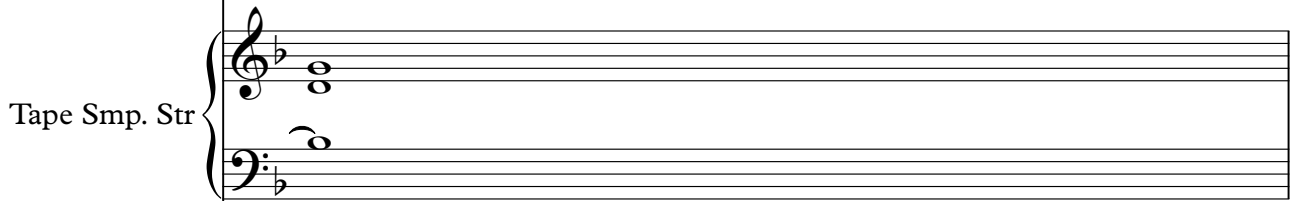

Solo

10

Fl.

Sop. Sax.

Perc.

Kora

Kora

Tape Smp. Str

Syn. Str.

FX 5

Solo

There will be those

11

Fl.

Sop. Sax.

times We fight back tears

Perc.

Kora

E. Bass

Tape Smp. Str

Syn. Str.

FX 5

FX 7

Vla.

Solo

12

Fl.

Sop. Sax.

And there will be those

Perc.

Kora

E. Bass

Tape Smp. Str

Syn. Str.

FX 5

Vla.

Solo

13

Fl.

Sop. Sax.

Perc.

Kora

E. Bass

Tape Smp. Str

Syn. Str.

FX 5

FX 7

Vla.

Solo

times When we get s

14

Fl.

Sop. Sax.

car ed As long as we're to

Perc.

Kora

E. Bass

Tape Smp. Str

Syn. Str.

FX 5

Vla.

Solo

15

Fl.

Sop. Sax.

ge ther We'll get there

Perc.

Kora

E. Bass

Tape Smp. Str

Syn. Str.

FX 5

FX 7

Vla.

Solo

16

Fl.

Sop. Sax.

Perc.

Kora

E. Bass

Tape Smp. Str

Syn. Str.

FX 5

Vla.

Solo

Cause love ne ver fa

17

Fl.

Sop. Sax.

ils

Perc.

Kora

E. Bass

Tape Smp. Str

Syn. Str.

FX 5

FX 7

Vla.

Solo

18

Fl.

Sop. Sax.

Love ne ver fails I have

Perc.

Kora

E. Bass

Tape Smp. Str

Syn. Str.

FX 5

Vla.

Solo

20

Fl.

Sop. Sax.

Perc.

Kora

E. Bass

Solo

all that I need      So much so I feel weak      Cause the

22

Fl.

Sop. Sax.

love that We have is ne ver end ing All the

Perc.

Kora

E. Bass

Syn. Str.

FX 5

Solo

24

Fl.

Sop. Sax.

mo ments we make      Are too pre cious to waste      In a

Perc.

Kora

E. Bass

Solo

26

Fl.

Sop. Sax.

world that is Fo re ver chang ing

Perc.

Kora

E. Bass

Syn. Str.

FX 5

Solo

28

Fl.

Sop. Sax.

I wouldn't change you For

Perc.

Kora

E. Bass

Syn. Str.

FX 5

Solo

29

Fl.

Sop. Sax.

a ny th i ng I'll be fo re ver Lov

Perc.

Kora

E. Bass

Syn. Str.

FX 5

Solo

31

Fl.

Sop. Sax.

Perc.

Kora

E. Bass

Tape Smp. Str

Syn. Str.

FX 5

FX 7

Vla.

Solo

ing you There will be thosetimes We fight back tears

33

Fl.

Sop. Sax.

And there will be those

Perc.

Kora

E. Bass

Tape Smp. Str

Syn. Str.

FX 5

Vla.

Solo

34

Fl.

Sop. Sax.

times When we get s

Perc.

Kora

E. Bass

Tape Smp. Str

Syn. Str.

FX 5

FX 7

Vla.

Solo

35

Fl.

Sop. Sax.

Perc.

Kora

E. Bass

Tape Smp. Str

Syn. Str.

FX 5

Vla.

Solo

car ed As long as we're to

36

Fl.

Sop. Sax.

ge ther We'll get there

Perc.

Kora

E. Bass

Tape Smp. Str

Syn. Str.

FX 5

FX 7

Vla.

Solo

37

Fl.

Sop. Sax.

Perc.

Kora

E. Bass

Tape Smp. Str

Syn. Str.

FX 5

Vla.

Solo

Cause love ne ver fa

38

Fl.

Sop. Sax.

ils

Perc.

Kora

E. Bass

Tape Smp. Str

Syn. Str.

FX 5

FX 7

Vla.

Solo

39

Fl.

Sop. Sax.

Love ne ver fails As

Perc.

Kora

E. Bass

Tape Smp. Str.

Syn. Str.

FX 5

Vla.

Solo

41

Fl.

Sop. Sax.

Perc.

Kora

E. Bass

Solo

leep or a wake No there's ne ver a day That goes

43

Fl.

Sop. Sax.

by When I don't thing a bout you Only you

Perc.

Kora

E. Bass

Syn. Str.

FX 5

Solo

45

Fl.

Sop. Sax.

touch ed my life For the ve ry first time I'll be

Perc.

Kora

E. Bass

Solo

47

Fl.

Sop. Sax.

lost Sure ly with out you

Perc.

Kora

E. Bass

Syn. Str.

FX 5

Solo

49

Fl.

Sop. Sax.

I wouldn't chan ge you For

Perc.

Kora

E. Bass

Syn. Str.

FX 5

Solo

50

Fl.

Sop. Sax.

a ny th i ng I'll be fo re ver Lov

Perc.

Kora

E. Bass

Syn. Str.

FX 5

Solo

52

Fl.

Sop. Sax.

Perc.

Kora

E. Bass

Tape Smp. Str

Syn. Str.

FX 5

FX 7

Vla.

Solo

ing you There will be thosetimes We fight back tears

54

Fl.

Sop. Sax.

And there will be those

Perc.

Kora

E. Bass

Tape Smp. Str

Syn. Str.

FX 5

Vla.

Solo

55

Fl.

Sop. Sax.

Perc.

Kora

E. Bass

Tape Smp. Str

Syn. Str.

FX 5

FX 7

Vla.

Solo

times When we get s

56

Fl.

Sop. Sax.

car ed As long as we're to

Perc.

Kora

E. Bass

Tape Smp. Str

Syn. Str.

FX 5

Vla.

Solo

57

Fl.

Sop. Sax.

ge ther We'll get there

Perc.

Kora

E. Bass

Tape Smp. Str

Syn. Str.

FX 5

FX 7

Vla.

Solo

58

Fl.

Sop. Sax.

Perc.

Kora

E. Bass

Tape Smp. Str

Syn. Str.

FX 5

Vla.

Solo

Cause love ne ver fa

59

Fl.

Sop. Sax.

ils

Perc.

Kora

E. Bass

Tape Smp. Str

Syn. Str.

FX 5

FX 7

Vla.

Solo

60

Fl.

Sop. Sax.

Love ne ver fails

Perc.

Kora

Kora

E. Bass

Tape Smp. Str

Syn. Str.

FX 5

Vla.

Solo

61

Fl.

Perc.

Kora

Kora

E. Bass

Tape Smp. Str.

Syn. Str.

FX 5

FX 7

Solo

62

Perc.

Kora

Kora

E. Bass

Tape Smp. Str

Solo

63

64

Sop. Sax.

Perc.

Kora

Kora

E. Bass

Tape Smp. Str

Solo

65

Fl.

Sop. Sax.

Perc.

Kora

Tape Smp. Str

Vla.

Solo

There's no great er gift

66

Fl.

Sop. Sax.

Than the love that you breathe

Perc.

Kora

Tape Smp. Str

Vla.

Solo

67

Fl.

Sop. Sax.

Perc.

Kora

Tape Smp. Str

FX 5

Vla.

Solo

Fo re ver hold

68

Fl.

Sop. Sax.

Perc.

Kora

Tape Smp. Str

FX 5

Vla.

Solo

m e

69

Fl.

Sop. Sax.

Ma ny ri vers to cross

Perc.

Kora

E. Bass

Tape Smp. Str

FX 5

Vla.

Solo

70

Fl.

Sop. Sax.

But our love will guide us

Perc.

Kora

E. Bass

Tape Smp. Str

FX 5

Vla.

Solo

71

Fl.

Sop. Sax.

It's all we need

Perc.

Kora

E. Bass

Tape Smp. Str.

Syn. Str.

FX 5

Vla.

Solo

72

Fl.

Sop. Sax.

Perc.

Kora

E. Bass

Tape Smp. Str

Syn. Str.

FX 5

Vla.

Solo

It's all we need

73

Fl.

Sop. Sax.

Perc.

Kora

E. Bass

Tape Smp. Str

Syn. Str.

FX 5

FX 7

Vla.

Solo

There will be those times We fight back tears

75

Fl.

Sop. Sax.

And there will be those

Perc.

Kora

E. Bass

Tape Smp. Str

Syn. Str.

FX 5

Vla.

Solo

76

Fl.

Sop. Sax.

Perc.

Kora

E. Bass

Tape Smp. Str

Syn. Str.

FX 5

FX 7

Vla.

Solo

times When we get s

77

Fl.

Sop. Sax.

Perc.

Kora

E. Bass

Tape Smp. Str

Syn. Str.

FX 5

Vla.

Solo

car ed As long as we're to

78

Fl.

Sop. Sax.

Perc.

Kora

E. Bass

Tape Smp. Str

Syn. Str.

FX 5

FX 7

Vla.

Solo

ge ther We'll get there

79

Fl.

Sop. Sax.

Cause love ne ver fa

Perc.

Kora

E. Bass

Tape Smp. Str

Syn. Str.

FX 5

Vla.

Solo

80

Fl.

Sop. Sax.

ils

Perc.

Kora

E. Bass

Tape Smp. Str.

Syn. Str.

FX 5

FX 7

Vla.

Solo

81

Fl.

Sop. Sax.

Perc.

Kora

E. Bass

Tape Smp. Str

Syn. Str.

FX 5

Vla.

Solo

There will be those

Detailed description of the musical score: The score is for page 81 and features ten staves. The Flute (Fl.) staff has a whole rest followed by a quarter note G4, a quarter note A4, a quarter note B4, and a quarter note C5. The Soprano Saxophone (Sop. Sax.) staff has a quarter note G4, a quarter rest, and a whole rest. The Percussion (Perc.) staff shows a complex rhythmic pattern with eighth and sixteenth notes, including accents and beams. The Kora staff plays a series of chords, mostly triads and dyads, with a final quarter rest. The Electric Bass (E. Bass) staff has a quarter note G2, a half note A2, and a quarter note B2. The Tape Sampled Strings (Tape Smp. Str) staff has a chord of G2, B2, and D3, followed by a sustained chord of G2, B2, and D3. The Synthesizer Strings (Syn. Str.) staff has a sustained chord of G2, B2, and D3. The FX 5 staff has a quarter rest, a quarter note G4, and a half note chord of G4 and B4. The Viola (Vla.) staff has a quarter note G2, a half note A2, and a quarter note B2. The Solo staff has a complex rhythmic pattern with eighth and sixteenth notes, including beams and accents.

82

Fl. Sop. Sax. Perc. Kora E. Bass Tape Smp. Str. Syn. Str. FX 5 FX 7 Vla. Solo

times That test our faith

83

Fl.

Sop. Sax.

Perc.

Kora

E. Bass

Tape Smp. Str

Syn. Str.

FX 5

FX 7

Vla.

Solo

On some of the roads

84

Fl.

Sop. Sax.

that We have to t

Perc.

Kora

E. Bass

Tape Smp. Str

Syn. Str.

FX 5

FX 7

Vla.

Solo

85

Fl.

Sop. Sax.

a ke

Perc.

Kora

E. Bass

Tape Smp. Str

Syn. Str.

FX 5

Vla.

Solo

Flute

Sandy e Junior - Love Never Fails

♩ = 96,000000

9

13

17

22

26

30

34

38

42

46

V.S.

50

54

58

65

69

73

77

81

84

# Sandy e Junior - Love Never Fails

## Soprano Saxophone

♩ = 96,000000

2

8

\* \* \* \* The will those time We back And those time We get s

14

card Asmg're get We'll here Calosefa ils Love ne ver fails Have that need Such

21

solved Cause love th We is ind ing All the moment Are picta ste In world that For chang ing

28

would For anyth ng I'll be Lov ing you will those time We back And those time We get s

35

card Asmg're get We'll here Calosefa ils Love ne ver fails As

41

leap raked Here's me a y The as by Wh d n ing you Only our life For ve fine I'll be lost Such with

48

you would For anyth ng I'll be Lov ing you will those time We back And those time We get s

55

tim We get s card Asmg're get We'll here Calosefa ils Love ne ver fails

61

3

\* \* \* \* The great gift That he gave me For hold

Soprano Saxophone

68

m e      Mayers      cross      But      wilds      It's      need      It's      need      The      those

74

times      With      tears      And      the      those      times      When      get      s      card      As      we      re      get      We'll      get      here      Cal      lose      efa

80

ils      The      those      times      That      our      faith      On      the      heads      that      We      t      ake

# Sandy e Junior - Love Never Fails

## Percussion

♩ = 96,000000

6

9

11

13

15

17

19

21

23

25

V.S.

Percussion

27

29

32

34

36

38

41

43

45

47

49

51

54

56

58

60

62

64

66

68

V.S.

70

72

74

76

78

80

82

84

♩ = 96,000000

2

5

8

10

12

14

16

18

21

23

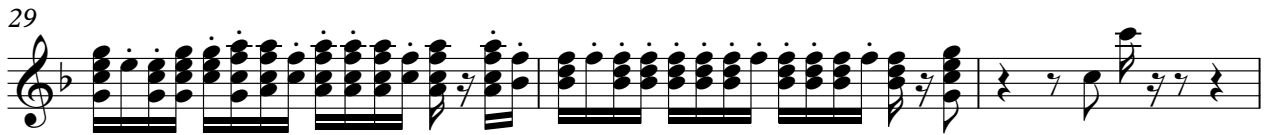

47

49

51

54

56

58

60

62

64

66

V.S.

68

71

74

76

78

80

82

84

Kora

# Sandy e Junior - Love Never Fails

♩ = 96,000000

6

10

49

62

3

64

9

13

# Sandy e Junior - Love Never Fails

5-string Electric Bass

♩ = 96,000000

10

14

19

24

29

34

39

44

49

54

V.S.

58

63

72

77

82

Sandy e Junior - Love Never Fails  
Tape Sampler Keyboard [Strings]

♩ = 96,000000

2

7

13

19

11

35

39

11

Synth Strings Sandy e Junior - Love Never Fails

♩ = 96,000000

9

15

23

30

37

45

52

59

73

80

FX 5 (Brightness) Sandy e Junior - Love Never Fails

♩ = 96,000000

9

14

19

27

31

37

43

49

53

58

67

72

77

82

FX 7 (Echoes) Sandy e Junior - Love Never Fails

♩ = 96,000000

10

15

14

32

38

14

55

60

10

74

80

83

2

Viola

Sandy e Junior - Love Never Fails

♩ = 96,000000

10

16

13

35

13

54

61

4

71

79

83

# Sandy e Junior - Love Never Fails

Solo

♩ = 96,000000

2

5

7

9

11

13

15

17

20

24

V.S.

V.S.

76

78

80

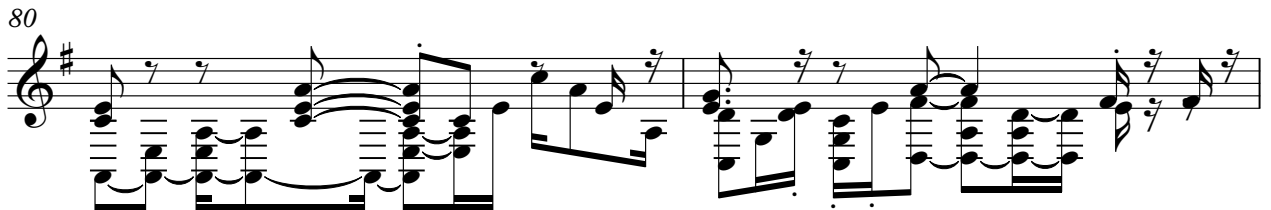

82

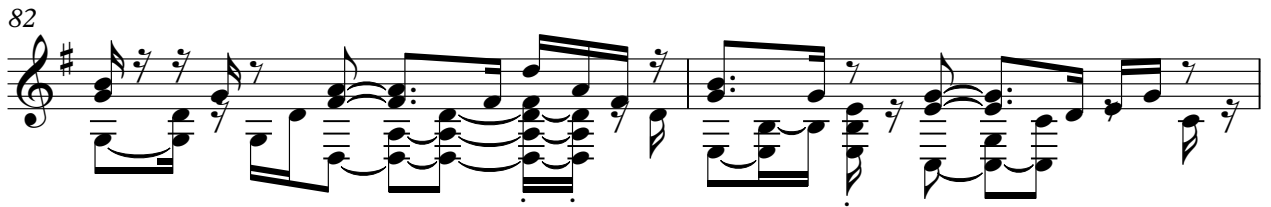

84

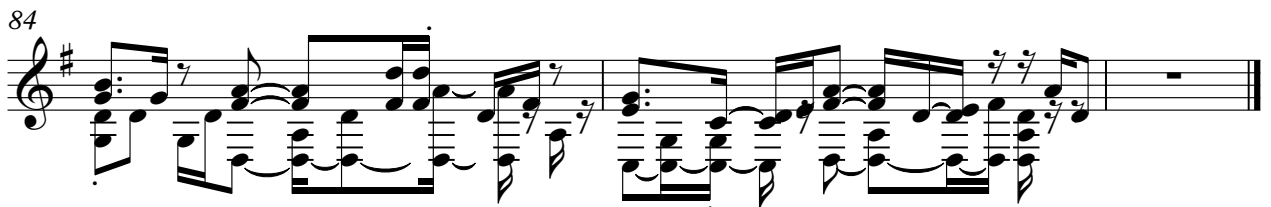
