

Sash! - Color The World

♩ = 138,000824

Alto Saxophone

Flexatone

Flexatone

Electric Guitar

Honky-tonk Piano

Synth Bass

Tape Sampler Keyboard [Brass]

Tape Sampler Keyboard [Strings]

Lead 1 (Square)

FX 5 (Brightness)

♩ = 138,000824

Viola

Violoncello

Seashore

3

Flex.

H-t. Pno.

Vc.

5

Flex.

H-t. Pno.

Vc.

7

Flex.

H-t. Pno.

Vc.

9

Alto Sax.

Perc.

Flex.

H-t. Pno.

Vc.

11

Alto Sax.
Perc.
Flex.
H-t. Pno.
Vc.

13

Alto Sax.
Perc.
Flex.
H-t. Pno.
Vc.

15

Alto Sax.
Perc.
Flex.
H-t. Pno.
Vc.

17

Perc. Flex. H-t. Pno. Vc.

19

Perc. Flex. H-t. Pno. Vc.

21

Alto Sax. Perc. Flex. H-t. Pno. Vc.

23

Alto Sax.
Perc.
Flex.
Flex.
H-t. Pno.
Vc.

25

Alto Sax.
Perc.
Flex.
Flex.
H-t. Pno.
S. Bass
Tape Smp. Str.
Vc.

27

Perc.

Flex.

S. Bass

Tape Smp. Str

29

Alto Sax.

Perc.

Flex.

S. Bass

Tape Smp. Str

31

Alto Sax.

Perc.

S. Bass

33

Alto Sax.

Perc.

E. Gtr.

S. Bass

Tape Smp. Str

35

Perc.

E. Gtr.

S. Bass

Tape Smp. Str

37

Perc.

E. Gtr.

S. Bass

Tape Smp. Str

39

Perc.

E. Gtr.

S. Bass

Tape Smp. Str

41

Perc.

E. Gtr.

S. Bass

Tape Smp. Str

FX 5

43

Perc.

E. Gtr.

S. Bass

FX 5

45

Perc.

E. Gtr.

S. Bass

FX 5

47

Perc.

E. Gtr.

S. Bass

FX 5

49

Alto Sax.
Perc.
Flex.
H-t. Pno.
S. Bass
FX 5
Vla.
Vc.

51

Alto Sax.
Perc.
Flex.
H-t. Pno.
S. Bass
FX 5
Vla.
Vc.

53

Alto Sax.
Perc.
Flex.
H-t. Pno.
S. Bass
FX 5
Vla.
Vc.

55

Alto Sax.
Perc.
Flex.
H-t. Pno.
S. Bass
FX 5
Vla.
Vc.

57

Alto Sax.
Perc.
Flex.
H-t. Pno.
S. Bass
FX 5
Vla.
Vc.

59

Alto Sax.
Perc.
Flex.
H-t. Pno.
S. Bass
FX 5
Vla.
Vc.

61

Alto Sax.
Perc.
Flex.
H-t. Pno.
S. Bass
FX 5
Vla.
Vc.

63

Alto Sax.
Perc.
Flex.
H-t. Pno.
S. Bass
FX 5
Vla.
Vc.

65

Alto Sax.
Perc.
Flex.
E. Gtr.
H-t. Pno.
S. Bass
Tape Smp. Str
FX 5
Vla.
Vc.

67

Perc.
Flex.
E. Gtr.
H-t. Pno.
S. Bass
Tape Smp. Str
Vc.

69

Perc.

Flex.

E. Gtr.

H-t. Pno.

S. Bass

Tape Smp. Str

Vc.

71

Perc.

Flex.

E. Gtr.

H-t. Pno.

S. Bass

Tape Smp. Str

Vc.

73

76

79

81

Perc.

E. Gtr.

S. Bass

Tape Smp. Brs

Tape Smp. Str

Lead 1

Vla.

84

Alto Sax.

Perc.

E. Gtr.

Tape Smp. Brs

Lead 1

FX 5

Vla.

87

Alto Sax.

Perc.

E. Gtr.

Tape Smp. Brs

Lead 1

FX 5

Vla.

90

Alto Sax.

Perc.

E. Gtr.

Tape Smp. Brs

Lead 1

FX 5

Vla.

92

Alto Sax.
Perc.
E. Gtr.
Tape Smp. Brs
Lead 1
Vla.

94

Alto Sax.
Perc.
Tape Smp. Brs
Lead 1
Vla.

96

Alto Sax.

Perc.

Flex.

H-t. Pno.

S. Bass

Tape Smp. Brs

Lead 1

FX 5

Vla.

Vc.

98

Alto Sax.
Perc.
Flex.
H-t. Pno.
S. Bass
FX 5
Vla.
Vc.

100

Alto Sax.
Perc.
Flex.
H-t. Pno.
S. Bass
FX 5
Vla.
Vc.

102

Alto Sax.
Perc.
Flex.
H-t. Pno.
S. Bass
FX 5
Vla.
Vc.

104

Alto Sax.
Perc.
Flex.
H-t. Pno.
S. Bass
FX 5
Vla.
Vc.

106

Alto Sax.
Perc.
Flex.
H-t. Pno.
S. Bass
FX 5
Vla.
Vc.

108

Alto Sax.
Perc.
Flex.
H-t. Pno.
S. Bass
FX 5
Vla.
Vc.

110

Alto Sax.

Perc.

Flex.

H-t. Pno.

S. Bass

FX 5

Vla.

Vc.

112

Alto Sax.
Perc.
Flex.
E. Gtr.
H-t. Pno.
S. Bass
Tape Smp. Str
FX 5
Vla.
Vc.

114

Perc.
Flex.
E. Gtr.
H-t. Pno.
S. Bass
Tape Smp. Str
Vc.

116

Perc.

Flex.

E. Gtr.

H-t. Pno.

S. Bass

Tape Smp. Str

Vc.

118

Perc.

Flex.

E. Gtr.

S. Bass

Tape Smp. Str

120

Alto Sax.

Perc.

Flex.

E. Gtr.

S. Bass

Tape Smp. Str

FX 5

122

Alto Sax.

FX 5

Sash! - Color The World

Alto Saxophone

♩ = 138,000824

8

12

5

21

25

3

30

33

15

51

54

57

60

V.S.

114

7

Sash! - Color The World

Percussion

$\text{♩} = 138,000824$
8

V.S.

34

37

40

43

45

47

49

51

54

57

Percussion

60

63

66

69

72

75

78

81

84

88

V.S.

Percussion

91

94

97

100

103

106

109

112

115

118

Percussion

5

120

♩ = 138,000824

2

7

10

13

16

19

22

24

23

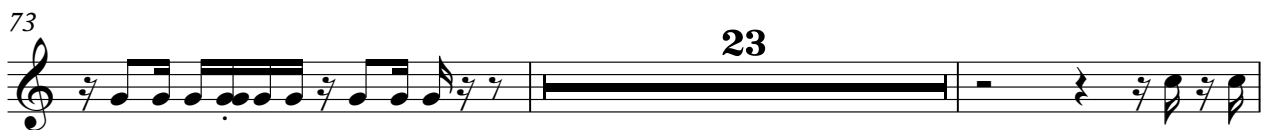
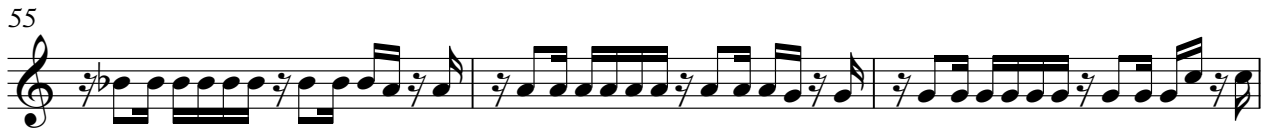

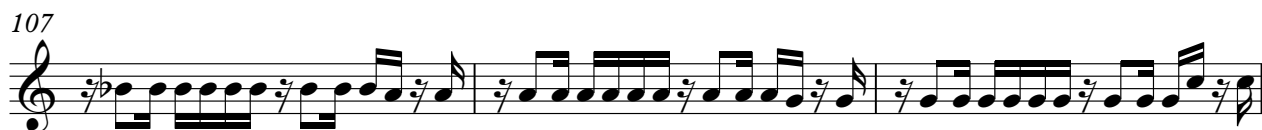

♩ = 138,000824

23

27

94

♩ = 138,000824

32

36

39

43

48 16

67

70

73

77

80

83

86

89

92

114

117

120

Honky-tonk Piano

Sash! - Color The World

♩ = 138,000824

5

8

11

14

17

20

23

25

23

Honky-tonk Piano

104

107

110

113

116

Sash! - Color The World

Synth Bass

♩ = 138,000824

24

27

29

31

33

35

37

39

41

43

V.S.

Synth Bass

65

67

69

71

73

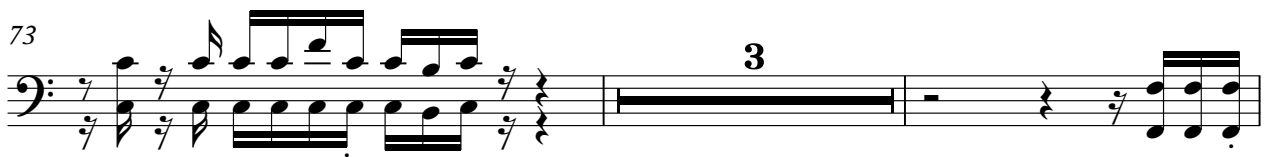

78

80

81

Synth Bass

Synth Bass

118

5

120

2

Tape Sampler Keyboard [Brass] Sash! - Color The World

♩ = 138,000824 **80**

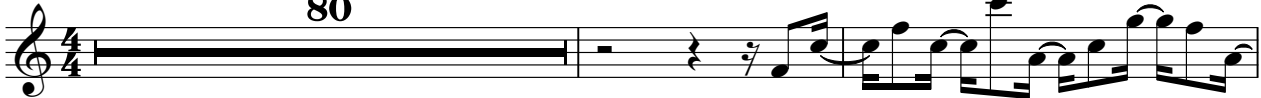

83

86

89

92

95

97 **26**

Sash! - Color The World
Tape Sampler Keyboard [Strings]

♩ = 138,000824

24

30 3

38 23

65

71

77

82 31

117 2

Lead 1 (Square)

Sash! - Color The World

♩ = 138,000824

80

83

86

89

92

95

97

26

Sash! - Color The World

FX 5 (Brightness)

♩ = 138,000824

41

44

47

50

53

56

59

62

65

19

86

89

92

5

100

103

106

109

112

7

121

Sash! - Color The World

Viola

♩ = 138,000824

48

53

59

66

15

85

91

97

103

109

10

Sash! - Color The World

Violoncello

♩ = 138,000824

V.S.

Violoncello

22

24

26

23

51

53

55

57

59

61

63

Violoncello

65

67

69

71

73

23

98

100

102

104

106

Violoncello

108

110

112

114

116

117

Seashore

Sash! - Color The World

♩ = 138,000824
