

Sandy e Junior - Nao Da Pra Nao Pensar

♩ = 102,000053

Ocarina

Baroque Trumpet

Percussion

Electric Guitar

Electric Guitar

Electric Guitar

Electric Guitar

Electric Guitar

5-string Electric Bass

Electric Piano

Celesta

♩ = 102,000053

Synth Strings

Viola

4

Bar. Tpt.
Perc.
E. Gtr.
Syn. Str.

7

Oc.
Bar. Tpt.
E. Gtr.
Syn. Str.

9

Oc.
Bar. Tpt.
Perc.
E. Gtr.
E. Bass
Syn. Str.

11

11

Oc.

Bar. Tpt.

E. Gtr.

E. Bass

Syn. Str.

13

13

Bar. Tpt.

Perc.

E. Gtr.

E. Gtr.

E. Gtr.

E. Bass

E. Piano

Syn. Str.

16

16

Oc.

Perc.

E. Gtr.

E. Gtr.

E. Bass

E. Piano

Syn. Str.

19

19

Oc.

Perc.

E. Gtr.

E. Gtr.

E. Gtr.

E. Bass

E. Piano

Syn. Str.

22

25

28

Oc.

Perc.

E. Gtr.

E. Gtr.

E. Gtr.

E. Bass

E. Piano

Syn. Str.

31

Oc.

Perc.

E. Gtr.

E. Gtr.

E. Gtr.

E. Bass

E. Piano

Syn. Str.

34

Perc.

E. Gtr.

E. Gtr.

E. Gtr.

E. Gtr.

E. Gtr.

E. Bass

E. Piano

Syn. Str.

38

Oc.

Perc.

E. Gtr.

E. Gtr.

E. Gtr.

E. Gtr.

E. Bass

41

Oc.
Perc.
E. Gtr.
E. Gtr.
E. Gtr.
E. Gtr.
E. Bass

44

Perc.
E. Gtr.
E. Gtr.
E. Gtr.
E. Bass
E. Piano
Syn. Str.
Vla.

47

50

Perc.

E. Gtr.

E. Gtr.

E. Gtr.

E. Gtr.

E. Gtr.

E. Bass

E. Piano

Syn. Str.

This section of the score covers measures 50 to 52. It features a complex arrangement of instruments. The Percussion part has a steady, rhythmic pattern. The five Electric Guitar parts have various textures, including chords, arpeggios, and melodic lines. The Electric Bass provides a solid harmonic foundation. The Electric Piano plays chords, and the Synthesizer String part has long, sustained notes.

53

Perc.

E. Gtr.

E. Gtr.

E. Gtr.

E. Gtr.

E. Gtr.

E. Bass

E. Piano

Syn. Str.

This section of the score covers measures 53 to 55. The Percussion part continues with its rhythmic pattern. The Electric Guitar parts show more melodic development, with some parts featuring fast runs and others playing sustained chords. The Electric Bass and Electric Piano continue to provide harmonic support, while the Synthesizer String part maintains its long, sustained notes.

56

Perc.

E. Gtr.

E. Gtr.

E. Gtr.

E. Gtr.

E. Bass

E. Piano

Syn. Str.

59

Perc.

E. Gtr.

E. Gtr.

E. Gtr.

E. Bass

E. Piano

Syn. Str.

62

Oc.

Perc.

E. Gtr.

E. Gtr.

E. Gtr.

E. Gtr.

E. Bass

E. Piano

Cel.

Syn. Str.

65

Oc.

Cel.

69

Oc.

Perc.

E. Gtr.

E. Gtr.

E. Gtr.

E. Gtr.

E. Bass

72

Oc.

Perc.

E. Gtr.

E. Gtr.

E. Gtr.

E. Gtr.

E. Bass

75

Oc.

Perc.

E. Gtr.

E. Gtr.

E. Gtr.

E. Gtr.

E. Bass

78

Oc.

Perc.

E. Gtr.

E. Gtr.

E. Gtr.

E. Gtr.

E. Bass

81

Oc.

Perc.

E. Gtr.

E. Gtr.

E. Gtr.

E. Gtr.

E. Bass

84

Oc.

Perc.

E. Gtr.

E. Gtr.

E. Gtr.

E. Gtr.

E. Bass

87

Oc.
Perc.
E. Gtr.
E. Gtr.
E. Gtr.
E. Gtr.
E. Bass

90

Oc.
Perc.
E. Gtr.
E. Gtr.
E. Gtr.
E. Gtr.
E. Bass

93

95

97

Bar. Tpt.

Perc.

E. Gtr.

E. Gtr.

E. Bass

E. Piano

Syn. Str.

Vla.

Sandy e Junior - Nao Da Pra Nao Pensar

Ocarina

♩ = 102,000053

6

9

12

3

18

9

30

7

41

18

63

5

2

72

77

3

83

3

2

Ocarina

88

92

Baroque Trumpet

Sandy e Junior - Nao Da Pra Nao Pensar

♩ = 102,000053

4

6

8

10

12

14

84

Sandy e Junior - Nao Da Pra Nao Pensar

Percussion

♩ = 102,000053

5

6 6

2

4

14

17

20

23

26

3

29

32

35

V.S.

39

43

46

49

52

55

58

61

64

70

Percussion

74

77

80

83

86

89

92

95

97

♩ = 102,000053

13

17

21

27

32

37

40

43

47

51

56

61

71

75

79

83

87

90

94

97

♩ = 102,000053

13

18

23

28

33

38

42

46

51

56

61

70

74

78

82

86

90

94

97

♩ = 102,000053

5

9

13

6

22

26

30

33

14

49

53

57

61

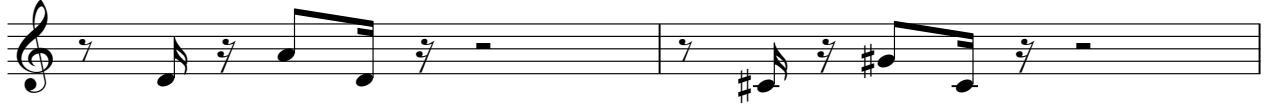

63

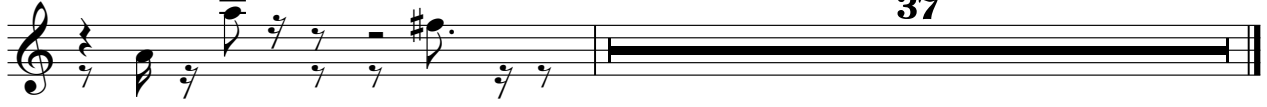

♩ = 102,000053

33

38

43 6

52 9

64 6

75

79

84

89

92 6

♩ = 102,000053

33

37

43

6

52

56

13

73

2

80

2

87

9

5-string Electric Bass

Sandy e Junior - Nao Da Pra Nao Pensar

♩ = 102,000053

8 2

14

18

21

24

28

32

36

40

43

V.S.

46

49

53

57

61

64

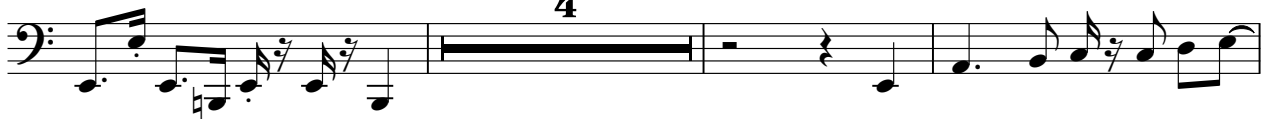

71

75

79

83

87

91

95

97

♩ = 102,000053

13

13

17

22

26

30

34

8

8

97

Celesta

Sandy e Junior - Nao Da Pra Nao Pensar

♩ = 102,000053

63

63

67

67

32

Synth Strings

Sandy e Junior - Nao Da Pra Nao Pensar

♩ = 102,000053

10

17

24

33 **9**

47

55

63 **29**

95

Viola

Sandy e Junior - Nao Da Pra Nao Pensar

♩ = 102,000053

44

49

45

95

3
