

Sandy e Junior - Quando Voce Passa TURUTURU

♩ = 89,999954

Descant Recorder

Percussion

Jazz Guitar

Jazz Guitar

5-string Electric Bass

Electric Piano

♩ = 89,999954

Viola

Viola

Viola

4

Perc.

J. Gtr.

J. Gtr.

E. Bass

2

7

Perc.

J. Gtr.

J. Gtr.

E. Bass

10

Perc.

J. Gtr.

J. Gtr.

E. Bass

13

Perc.

J. Gtr.

J. Gtr.

E. Bass

16

Perc.

J. Gtr.

J. Gtr.

E. Bass

20

Perc.

J. Gtr.

J. Gtr.

E. Bass

22

Perc.

J. Gtr.

J. Gtr.

E. Bass

24

Perc. J. Gtr. J. Gtr. E. Bass

26

Perc. J. Gtr. J. Gtr. E. Bass Vla. Vla.

28

Perc.

J. Gtr.

J. Gtr.

E. Bass

Vla.

Vla.

Vla.

30

Perc.

J. Gtr.

J. Gtr.

E. Bass

Vla.

Vla.

Vla.

32

Perc.

J. Gtr.

J. Gtr.

E. Bass

Vla.

Vla.

Vla.

34

D. Rec.
Perc.
J. Gtr.
J. Gtr.
E. Bass
E. Piano
Vla.
Vla.
Vla.

This section of the score covers measures 34, 35, and 36. It features a variety of instruments: D. Rec. (Drumsticks), Perc. (Percussion), two J. Gtr. (Jazz Guitar) parts, E. Bass (Electric Bass), E. Piano (Electric Piano), and three Vla. (Viola) parts. The notation includes rhythmic patterns, chords, and melodic lines for each instrument.

37

D. Rec.
Perc.
J. Gtr.
J. Gtr.
E. Bass
E. Piano

This section of the score covers measures 37, 38, and 39. It features: D. Rec. (Drumsticks), Perc. (Percussion), two J. Gtr. (Jazz Guitar) parts, E. Bass (Electric Bass), and E. Piano (Electric Piano). The notation includes rhythmic patterns, chords, and melodic lines for each instrument.

39

D. Rec.
Perc.
J. Gtr.
J. Gtr.
E. Bass
E. Piano
Vla.
Vla.

41

D. Rec.
Perc.
J. Gtr.
J. Gtr.
E. Bass
E. Piano

43

D. Rec.
Perc.
J. Gtr.
J. Gtr.
E. Bass
E. Piano
Vla.
Vla.

45

Perc.
J. Gtr.
J. Gtr.
E. Bass

47

Perc. J. Gtr. J. Gtr. E. Bass Vla. Vla. Vla.

49

Perc. J. Gtr. J. Gtr. E. Bass Vla. Vla. Vla.

51

Perc. J. Gtr. J. Gtr. E. Bass Vla. Vla. Vla.

53

Perc. J. Gtr. J. Gtr. E. Bass Vla. Vla. Vla.

56

Perc.

J. Gtr.

J. Gtr.

E. Bass

Vla.

Vla.

Vla.

58

D. Rec.

Perc.

J. Gtr.

J. Gtr.

E. Bass

E. Piano

Vla.

Vla.

Vla.

60

D. Rec.
Perc.
J. Gtr.
J. Gtr.
E. Bass
E. Piano
Vla.
Vla.

62

D. Rec.
Perc.
J. Gtr.
J. Gtr.
E. Bass
E. Piano

64

D. Rec.

Perc.

J. Gtr.

J. Gtr.

E. Bass

E. Piano

Vla.

Vla.

66

D. Rec.

Perc.

J. Gtr.

J. Gtr.

E. Bass

E. Piano

Vla.

Vla.

68

Perc.

J. Gtr.

J. Gtr.

E. Bass

Vla.

Vla.

Vla.

70

72

74

Perc.

J. Gtr.

J. Gtr.

E. Bass

Vla.

Vla.

Vla.

77

Perc.

J. Gtr.

J. Gtr.

79

81

Percussion Sandy e Junior - Quando Voce Passa TURUTURU

♩ = 89,999954

5

8

11

14

17

21

24

27

30

V.S.

33

36

39

42

45

48

51

54

57

60

Percussion

63

66

69

72

75

78

80

Jazz Guitar Sandy e Junior - Quando Voce Passa TURUTURU

♩ = 89,999954

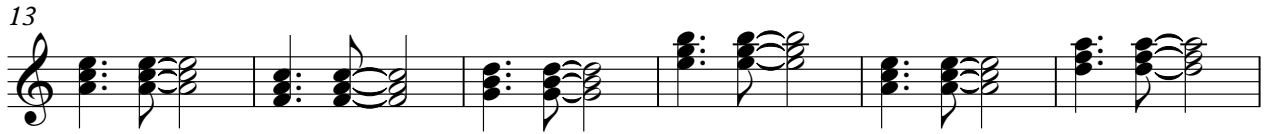
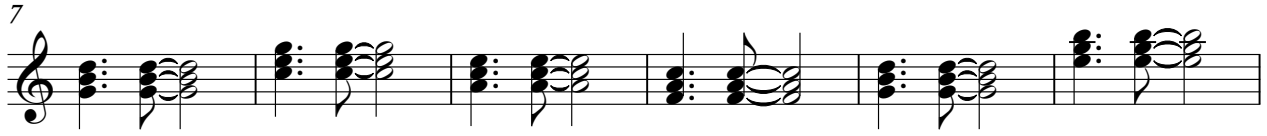
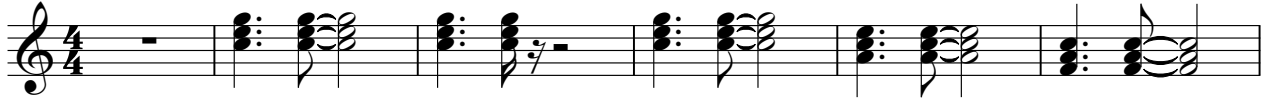

V.S.

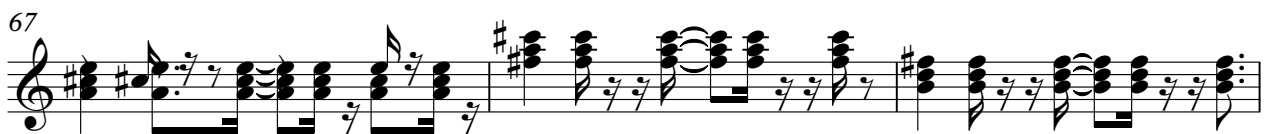
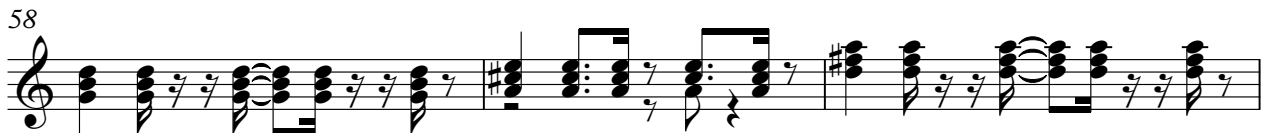
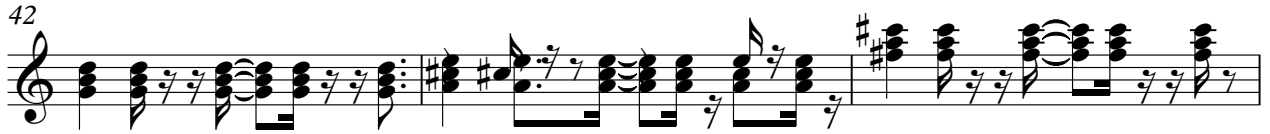

73

76

79

81

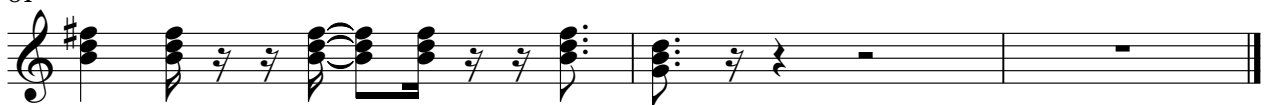

Jazz Guitar Sandy e Junior - Quando Voce Passa TURUTURU

♩ = 89,999954

1

7

13

19

23

26

29

32

36

39

V.S.

Jazz Guitar

3

75

78

80

Sandy e Junior - Quando Voce Passa TURUTURU
5-string Electric Bass

♩ = 89,999954

7

13

18

23

27

31

34

38

42

V.S.

46

49

52

57

61

65

69

73

79

Viola Sandy e Junior - Quando Voce Passa TURUTURU

♩ = 89,999954

26

32

39

49

54

61

70

75

Viola Sandy e Junior - Quando Voce Passa TURUTURU

♩ = 89,999954

26

32

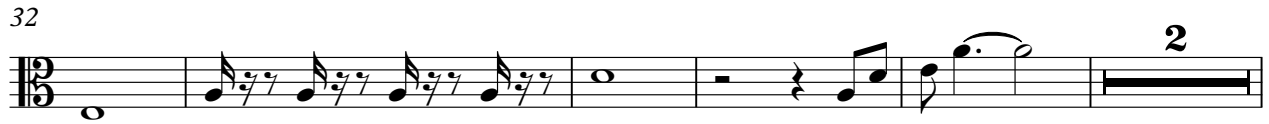

39

49

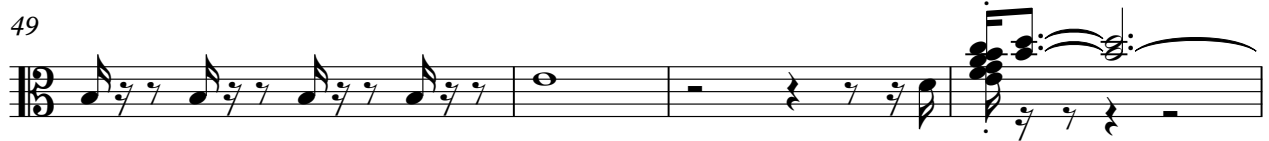

53

59

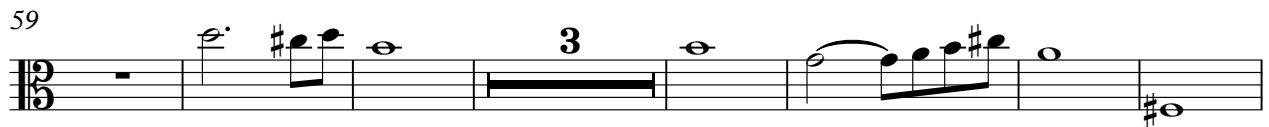

69

74

Viola Sandy e Junior - Quando Voce Passa TURUTURU

♩ = 89,999954

27

32

12

48

54

59

8

72

76

4
