

Sandy e Junior - Sabado a Noite

♩ = 201,000305

Drums

Guitar

Fingered Electric Bass

Accordion

Accordion

♩ = 201,000305

Fiddle

4

Drums

Guitar

Fingered Electric Bass

Accordion

Accordion

Fiddle

6

Drums

Guitar

Fingered Electric Bass

Accordion

Accordion

Fiddle

8

Drums

Guitar

Fingered Electric Bass

Accordion

Accordion

Fiddle

10

Drums

Guitar

Fingered Electric Bass

Accordion

Accordion

Fiddle

12

Drums

Guitar

Fingered Electric Bass

Accordion

Accordion

Fiddle

14

Drums

Guitar

Fingered Electric Bass

Accordion

Accordion

Fiddle

16

Drums

Guitar

Fingered Electric Bass

Accordion

Accordion

Fiddle

18

Drums

Guitar

Fingered Electric Bass

Accordion

Accordion

Fiddle

20

Drums

Guitar

Fingered Electric Bass

Accordion

Accordion

Fiddle

22

Drums

Guitar

Fingered Electric Bass

Accordion

Accordion

Fiddle

24

Drums

Guitar

Fingered Electric Bass

Accordion

Accordion

Fiddle

26

Drums

Guitar

Fingered Electric Bass

Accordion

Accordion

Fiddle

28

Drums

Guitar

Fingered Electric Bass

Accordian

Accordian

Fiddle

31

Drums

Guitar

Fingered Electric Bass

Accordian

Accordian

Fiddle

34

Drums

Guitar

Fingered Electric Bass

Accordion

Accordion

Fiddle

37

Drums

Guitar

Fingered Electric Bass

Accordion

Accordion

Fiddle

40

Drums

Guitar

Fingered Electric Bass

Accordion

Accordion

Fiddle

42

Drums

Guitar

Fingered Electric Bass

Accordion

Accordion

Fiddle

44

Drums

Guitar

Fingered Electric Bass

Accordion

Accordion

Fiddle

46

Drums

Guitar

Fingered Electric Bass

Accordion

Accordion

Fiddle

49

Drums

Guitar

Fingered Electric Bass

Accordion

Accordion

Fiddle

51

Drums

Guitar

Fingered Electric Bass

Accordion

Accordion

Fiddle

54

Drums

Guitar

Fingered Electric Bass

Accordion

Accordion

Fiddle

56

Drums

Guitar

Fingered Electric Bass

Accordion

Accordion

Fiddle

58

Drums

Guitar

Fingered Electric Bass

Accordian

Accordian

Fiddle

60

Drums

Guitar

Fingered Electric Bass

Accordian

Accordian

Fiddle

62

Drums

Guitar

Fingered Electric Bass

Accordion

Accordion

Fiddle

64

Drums

Guitar

Fingered Electric Bass

Accordion

Accordion

Fiddle

66

Drums

Guitar

Fingered Electric Bass

Accordion

Accordion

Fiddle

68

Drums

Guitar

Fingered Electric Bass

Accordion

Accordion

Fiddle

70

Drums

Guitar

Fingered Electric Bass

Accordion

Accordion

Fiddle

72

Drums

Guitar

Fingered Electric Bass

Accordion

Accordion

Fiddle

74

Drums

Guitar

Fingered Electric Bass

Accordion

Accordion

Fiddle

76

Drums

Guitar

Fingered Electric Bass

Accordion

Accordion

Fiddle

79

Drums

Guitar

Fingered Electric Bass

Accordion

Accordion

Fiddle

82

Drums

Guitar

Fingered Electric Bass

Accordion

Accordion

Fiddle

85

Drums

Guitar

Fingered Electric Bass

Accordion

Accordion

Fiddle

88

Drums

Guitar

Fingered Electric Bass

Accordion

Accordion

Fiddle

90

Drums

Guitar

Fingered Electric Bass

Accordion

Accordion

Fiddle

92

Drums

Guitar

Fingered Electric Bass

Accordion

Accordion

Fiddle

94

Drums

Guitar

Fingered Electric Bass

Accordion

Accordion

Fiddle

97

Drums

Guitar

Fingered Electric Bass

Accordion

Accordion

Fiddle

99

Drums

Guitar

Fingered Electric Bass

Accordion

Accordion

Fiddle

102

Drums

Guitar

Fingered Electric Bass

Accordion

Accordion

Fiddle

104

Drums

Guitar

Fingered Electric Bass

Accordion

Accordion

Fiddle

106

Drums

Guitar

Fingered Electric Bass

Accordion

Accordion

Fiddle

108

Drums

Guitar

Fingered Electric Bass

Accordion

Accordion

Fiddle

110

Drums

Guitar

Fingered Electric Bass

Accordion

Accordion

Fiddle

112

Drums

Guitar

Fingered Electric Bass

Accordion

Accordion

Fiddle

114

Drums

Guitar

Fingered Electric Bass

Accordion

Accordion

Fiddle

116

Drums

Guitar

Fingered Electric Bass

Accordion

Accordion

Fiddle

118

Drums

Guitar

Fingered Electric Bass

Accordion

Accordion

Fiddle

120

Drums

Guitar

Fingered Electric Bass

Accordion

Accordion

Fiddle

122

Drums

Guitar

Fingered Electric Bass

Accordion

Accordion

Fiddle

124

Drums

Guitar

Fingered Electric Bass

Accordion

Accordion

Fiddle

127

Drums

Guitar

Fingered Electric Bass

Accordion

Accordion

Fiddle

130

Drums

Guitar

Fingered Electric Bass

Accordion

Accordion

Fiddle

133

Drums

Guitar

Fingered Electric Bass

Accordion

Accordion

Fiddle

136

Drums

Guitar

Fingered Electric Bass

Accordion

Accordion

Fiddle

138

Drums

Guitar

Fingered Electric Bass

Accordion

Accordion

Fiddle

140

Drums

Guitar

Fingered Electric Bass

Accordion

Accordion

Fiddle

142

Drums

Guitar

Fingered Electric Bass

Accordion

Accordion

Fiddle

145

Drums

Guitar

Fingered Electric Bass

Accordion

Accordion

Fiddle

147

Drums

Guitar

Fingered Electric Bass

Accordion

Accordion

Fiddle

150

Drums

Guitar

Fingered Electric Bass

Accordion

Accordion

Fiddle

152

Drums

Guitar

Fingered Electric Bass

Accordion

Accordion

Fiddle

154

Drums

Guitar

Fingered Electric Bass

Accordion

Accordion

Fiddle

156

Drums

Guitar

Fingered Electric Bass

Accordion

Accordion

Fiddle

158

Drums

Guitar

Fingered Electric Bass

Accordion

Accordion

Fiddle

160

Drums

Guitar

Fingered Electric Bass

Accordion

Accordion

Fiddle

162

Drums

Guitar

Fingered Electric Bass

Accordion

Accordion

Fiddle

164

Drums

Guitar

Fingered Electric Bass

Accordion

Accordion

Fiddle

166

Drums

Guitar

Fingered Electric Bass

Accordian

Accordian

Fiddle

168

Drums

Guitar

Fingered Electric Bass

Accordian

Accordian

Fiddle

169

Drums

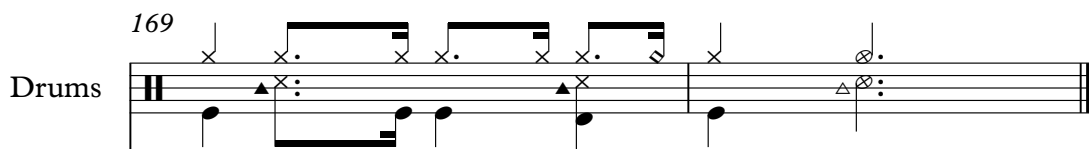

Guitar

Fingered Electric Bass

Fingered Electric Bass notation for measures 169-172. Measure 169 has a half note G2, a half note A2, and a half note B2. Measure 170 has a quarter rest, a quarter note G2, and a quarter note A2. Measure 171 has a quarter note G2, a quarter note A2, and a quarter note B2. Measure 172 has a quarter note G2, a quarter note A2, and a quarter note B2.

Accordion

Accordion notation for measures 169-172. Measure 169 has a half note G2, a half note A2, and a half note B2. Measure 170 has a quarter rest, a quarter note G2, and a quarter note A2. Measure 171 has a quarter note G2, a quarter note A2, and a quarter note B2. Measure 172 has a quarter note G2, a quarter note A2, and a quarter note B2.

Accordion

Fiddle

Fiddle notation for measures 169-172. Measure 169 has a quarter note G4, a quarter note A4, and a quarter note B4. Measure 170 has a quarter note G4, a quarter note A4, and a quarter note B4. Measure 171 has a quarter note G4, a quarter note A4, and a quarter note B4. Measure 172 has a quarter note G4, a quarter note A4, and a quarter note B4.

Sandy e Junior - Sabado a Noite

Drums

♩ = 201,000305

5

9

13

17

21

25

29

33

37

V.S.

41

45

49

53

57

61

65

69

73

77

81

85

89

93

97

101

105

109

113

117

V.S.

121

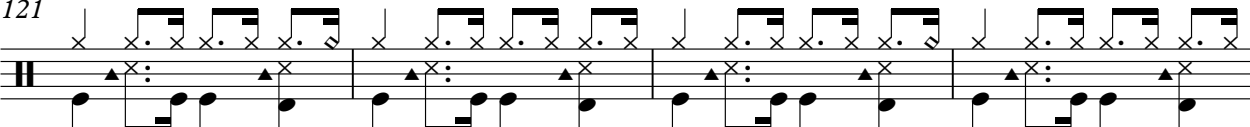

125

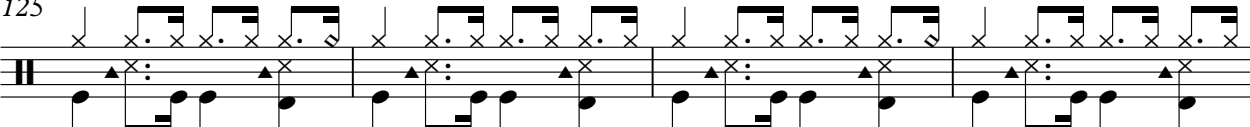

129

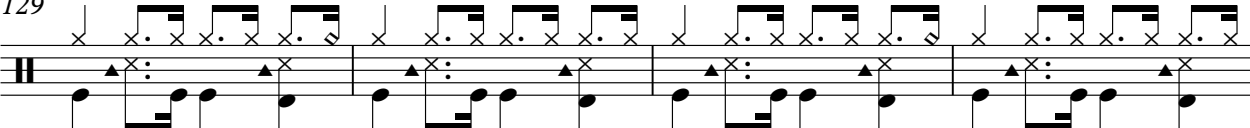

133

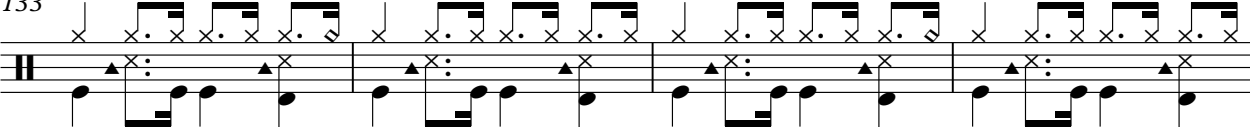

137

141

145

149

153

157

161

165

168

Sandy e Junior - Sabado a Noite

Guitar

♩ = 201,000305

6

10

14

19

24

29

35

40

45

V.S.

50

55

60

64

68

73

78

84

89

94

99

103

106

110

114

118

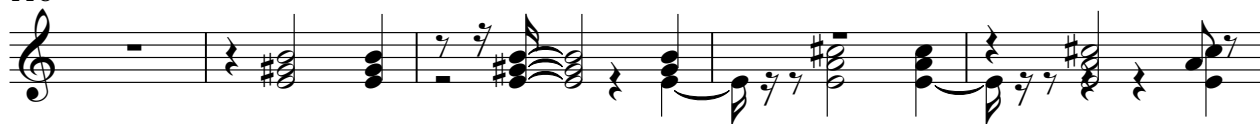

123

129

135

140

V.S.

♩ = 201,000305

7

14

21

28

35

42

49

56

63

V.S.

69

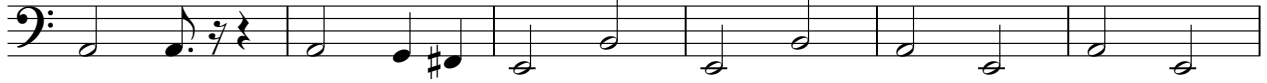

75

82

89

96

103

110

117

123

130

137

144

151

158

165

137

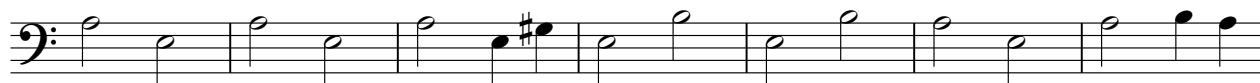

144

151

158

165

Accordion

Sandy e Junior - Sabado a Noite

♩ = 201,000305

5

9

13

17

21

25

V.S.

29

33

37

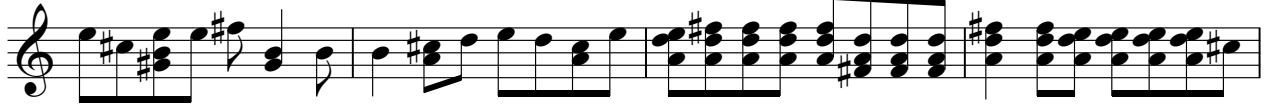

41

45

49

53

57

61

93

97

101

105

109

113

117

121

125

129

133

137

141

145

149

153

V.S.

157

161

165

168

Sandy e Junior - Sabado a Noite

Fiddle

♩ = 201,000305

1

5

9

13

17

21

25

29

33

37

V.S.

81

85

89

93

97

101

105

109

113

117

161

165

168

