

Sash! - Ecuador

♩ = 128,000000

Percussion

Flexatone

Electric Bass

Fretless Electric Bass

Honky-tonk Piano

Synth Brass

Reverse Cymbals

Tape Sampler Keyboard [Strings]

Synth Strings

Lead 8 (Bass + Lead)

Lead 8 (Bass + Lead)

FX 6 (Goblins)

Syn. Br.

Syn. Str.

7

Flex.

Tape Smp. Str

Syn. Str.

Lead 8

9

Flex.

Rev. Cym.

Tape Smp. Str

Syn. Str.

Lead 8

11

Perc.

Flex.

Rev. Cym.

Tape Smp. Str

Syn. Str.

Lead 8

13

Flex.

Syn. Br.

Tape Smp. Str.

Syn. Str.

Lead 8

FX 6

15

Perc.

Flex.

Syn. Br.

Tape Smp. Str.

Syn. Str.

Lead 8

FX 6

17

19

21

23

25

27

29

31

33

Perc.

Flex.

E. Bass

E. Bass

Syn. Br.

Tape Smp. Str.

Syn. Str.

Lead 8

35

Perc.

E. Bass

E. Bass

Syn. Br.

38

Perc.

E. Bass

E. Bass

H-t. Pno.

Syn. Br.

Syn. Str.

41

Perc.

E. Bass

H-t. Pno.

Syn. Str.

43

Perc.

E. Bass

H-t. Pno.

Syn. Str.

46

48

50

52

Perc.

E. Bass

E. Bass

H-t. Pno.

Syn. Br.

Syn. Str.

54

Perc.

Flex.

E. Bass

E. Bass

H-t. Pno.

Syn. Br.

Tape Smp. Str.

Syn. Str.

Lead 8

56

Perc. Flex. E. Bass Tape Smp. Str. Syn. Str. Lead 8

58

Perc. Flex. E. Bass Rev. Cym. Tape Smp. Str. Syn. Str. Lead 8

60

Perc. Flex. E. Bass Tape Smp. Str. Syn. Str. Lead 8

62

Perc. Flex. E. Bass E. Bass H-t. Pno. Syn. Br. Tape Smp. Str. Syn. Str. Lead 8 FX 6

64

Perc.

Flex.

E. Bass

E. Bass

H-t. Pno.

Tape Smp. Str.

Syn. Str.

Lead 8

66

Perc.

Flex.

E. Bass

E. Bass

H-t. Pno.

Syn. Br.

Tape Smp. Str.

Syn. Str.

Lead 8

68

Perc.

Flex.

E. Bass

E. Bass

H-t. Pno.

Syn. Br.

Tape Smp. Str.

Syn. Str.

Lead 8

70

72

74

76

78

Perc. E. Bass E. Bass H-t. Pno. Lead 8

80

Perc. E. Bass E. Bass H-t. Pno. Lead 8

82

Perc. E. Bass E. Bass H-t. Pno. Lead 8

84

86

88

Perc.

Flex.

Syn. Br.

Tape Smp. Str.

Syn. Str.

Lead 8

Lead 8

90

Perc.

Flex.

Rev. Cym.

Tape Smp. Str.

Syn. Str.

Lead 8

Lead 8

92

Perc. Flex. Tape Smp. Str. Syn. Str. Lead 8 Lead 8

94

Perc. Flex. E. Bass Syn. Br. Tape Smp. Str. Syn. Str. Lead 8 Lead 8 FX 6

96

Perc.

Flex.

E. Bass

Tape Smp. Str.

Syn. Str.

Lead 8

98

Perc.

Flex.

E. Bass

Syn. Br.

Tape Smp. Str.

Syn. Str.

Lead 8

100

102

104

106

Perc.

Flex.

E. Bass

E. Bass

H-t. Pno.

Syn. Br.

Tape Smp. Str.

Syn. Str.

Lead 8

108

Perc.

Flex.

E. Bass

E. Bass

H-t. Pno.

Syn. Br.

Tape Smp. Str.

Syn. Str.

Lead 8

110

Perc.

Flex.

E. Bass

E. Bass

H-t. Pno.

Syn. Br.

Tape Smp. Str.

Syn. Str.

Lead 8

FX 6

112

Flex.

Syn. Str.

Lead 8

FX 6

114

Flex.

Syn. Str.

Lead 8

FX 6

116

Perc.

Flex.

E. Bass

E. Bass

H-t. Pno.

Syn. Br.

Rev. Cym.

Tape Smp. Str.

Syn. Str.

Lead 8

Lead 8

FX 6

Sash! - Ecuador

Percussion

♩ = 128,000000

10 3

16

18

20

23

26

28

31

34

36

V.S.

39

42

45

47

50

52

54

56

59

62

64

67

69

72

78

83

85

87

90

93

V.S.

96

99

102

104

107

109

111

5

Sash! - Ecuador

Flexatone

♩ = 128,000000

6

9

11

13

15

17

20

22

24

26

V.S.

28

30

32

34

20

56

58

60

62

64

66

68

70

16

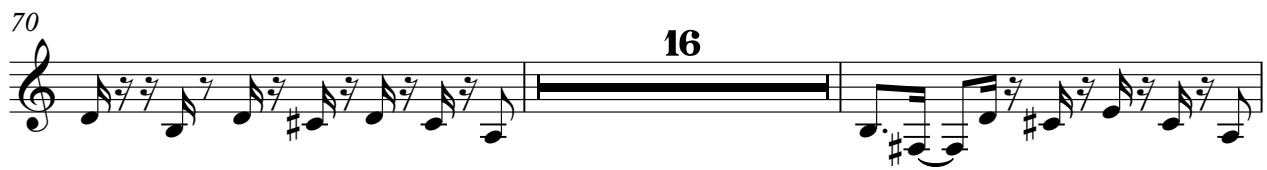

88

90

92

94

96

98

100

102

V.S.

104

106

108

110

112

114

116

Electric Bass

Sash! - Ecuador

♩ = 128,000000

26

29

32

35

38

8

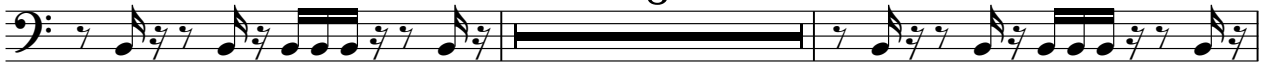

48

51

53

8

63

66

69

72

75

78

81

84

87

16

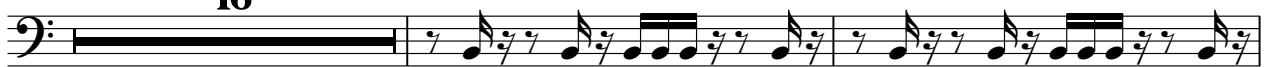

105

108

110

Fretless Electric Bass

Sash! - Ecuador

♩ = 128,000000

18

22

26

30

34

38

42

46

50

54

V.S.

58

62

66

70

74

78

82

86

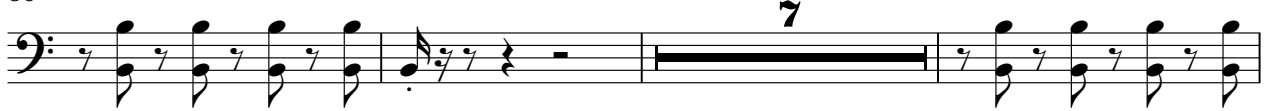

96

100

104

108

111

5

Honky-tonk Piano

Sash! - Ecuador

♩ = 128,000000 **38**

41

43

46

49

51

53 **8**

63

66

69

72

75

78

81

83

86

104

107

109

Sash! - Ecuador

Synth Brass

♩ = 128,000000

4

7

19

33

37

48

55

68

71

7

4

5

2

3

12

2

Synth Brass

87

4 2

98

3

106

110

6

Reverse Cymbals

Sash! - Ecuador

♩ = 128,000000

9 46

59

30

91

25

Tape Sampler Keyboard [Strings] Sash! - Ecuador

♩ = 128,000000

6

9

11

13

15

17

20

22

24

26

V.S.

28

30

32

34

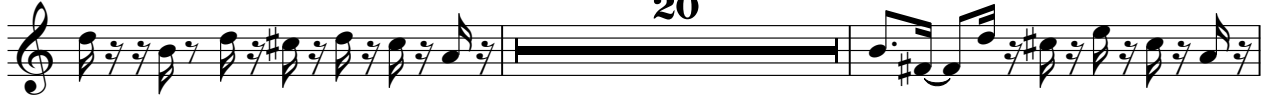

56

58

60

62

64

66

68

70

16

88

90

92

94

96

98

100

102

V.S.

104

106

108

110

Synth Strings

Sash! - Ecuador

$\text{♩} = 128,000000$

10

18

26

34

45

53

61

67

16

Synth Strings

87

95

103

111

Sash! - Ecuador

Lead 8 (Bass + Lead)

♩ = 128,000000

6

9

11

13

15

17

20

22

24

26

V.S.

28

30

32

34

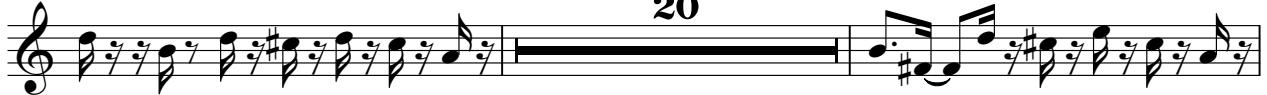

56

58

60

62

64

66

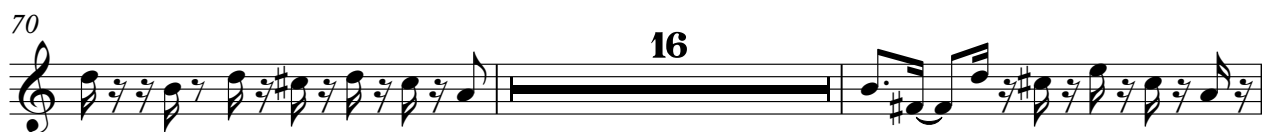

Lead 8 (Bass + Lead)

104

106

108

110

112

114

Lead 8 (Bass + Lead)

Sash! - Ecuador

♩ = 128,000000

70

72

74

76

78

80

82

84

86

88

V.S.

2

Lead 8 (Bass + Lead)

90

92

94

FX 6 (Goblins)

Sash! - Ecuador

♩ = 128,000000

13

19

43 **32** **17**

111
