

Sandy e Junior - Vai Ter Que Rebolar

♩ = 72,000031

Sequenciado por

Vai Ter Que Rebolar

3

Sequenciado por

Vai Ter Que Rebolar

4

Sequenciado por

Vai Ter Que Rebolar

5

Sequenciado por Sandy & Júnior

Vai Ter Que Rebolar

6

Sequenciado por Bruno Estrela Bessa

7

Sequenciado por Bruno Estrela Bessa

Sequenciado por

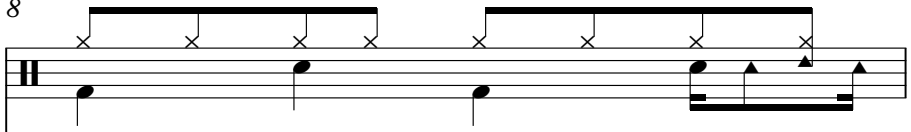

Measure 8 guitar tablature showing fret numbers and string numbers.

Bruno Estrela Bessa

Sequenciado por

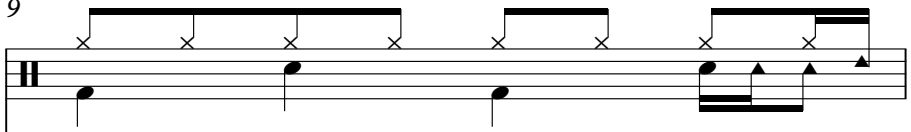

Measure 9 guitar tablature showing fret numbers and string numbers.

Bruno Estrela Bessa

Sequenciado por

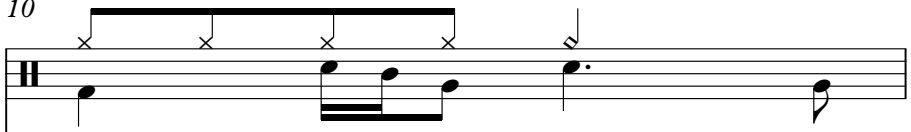

Measure 10 guitar tablature showing fret numbers and string numbers.

Bruno Estrela Bessa

Sequenciado por

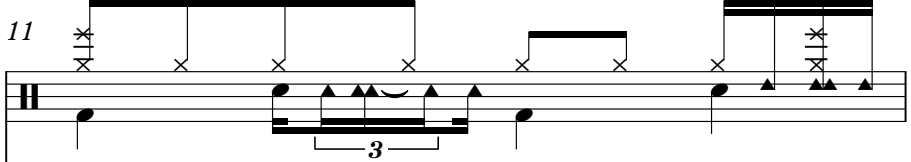

Measure 11 guitar tablature showing fret numbers, string numbers, and a triplet bracket.

Bruno Estrela Bessa

12 Sequenciado por

Bruno Estrela Bessa

13 Sequenciado por

Bruno Estrela Bessa

14 Sequenciado por

Bruno Estrela Bessa

15 Sequenciado por

Bruno Estrela Bessa

16

Sequenciado por

Bruno Estrela Bessa

17

VERSÃO AO VIVO

brunomidi@mailbr.com.br

http://brunomid.cjb.net

Sequenciado por

Bruno Estrela Bessa

18

Sequenciado por

Bruno Estrela Bessa

19

Sequenciado por

Bruno Estrela Bessa

20

Sequenciado por

Bruno Estrela Bessa

21

Sequenciado por

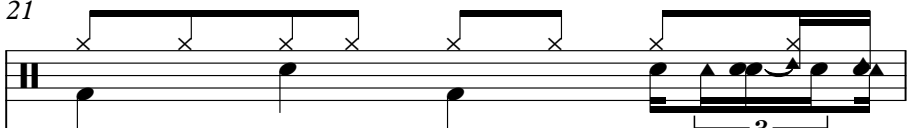

Bruno Estrela Bessa

22

VERSÃO AO VIVO

brunomidi@mailbr.com.br

http://brunomid.cjb.net

Sequenciado por

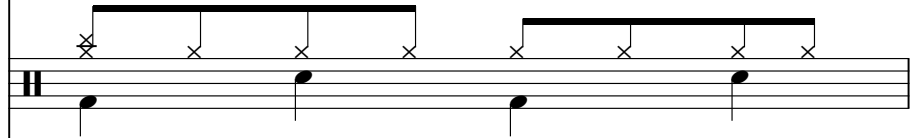

Sandy & Júnior

Bruno Estrela Bessa

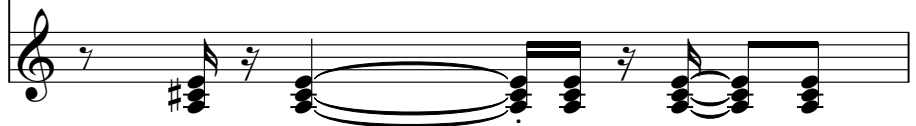

23

VERSÃO AO VIVO

brunomidi@mailbr.com.br

http://brunomid.cjb.net

This block contains the musical score for measures 23. It includes a vocal line in treble clef and two piano accompaniment lines in bass clef. The music is in a key with one sharp (F#) and a 4/4 time signature. The vocal line consists of eighth and quarter notes. The piano accompaniment features a rhythmic pattern of eighth notes and chords.

Sequenciado por

This block shows the guitar tablature for measure 23. It consists of a single staff with fret numbers (0, 2, 3, 4, 5, 6, 7, 8) and an 'x' above the staff indicating a barre across all strings.

Sandy & Júnior

This block contains the musical score for Sandy & Júnior, spanning measures 23 and 24. It features a vocal line in treble clef and a piano accompaniment line in bass clef. The music continues with similar rhythmic patterns and chord progressions.

Bruno Estrela Bessa

This block contains the musical score for Bruno Estrela Bessa, spanning measures 23 and 24. It features a vocal line in treble clef and a piano accompaniment line in bass clef. The music continues with similar rhythmic patterns and chord progressions.

24

Sequenciado por

Sandy & Júnior

Bruno Estrela Bessa

This block contains the musical score for measures 24. It includes a guitar tablature staff at the top, followed by vocal lines for Sandy & Júnior and Bruno Estrela Bessa. The guitar tablature shows fret numbers and a barre. The vocal lines are in treble clef, and the piano accompaniment is in bass clef.

25

VERSÃO AO VIVO

brunomidi@mailbr.com.br

http://brunomid.cjb.net

Sequenciado por

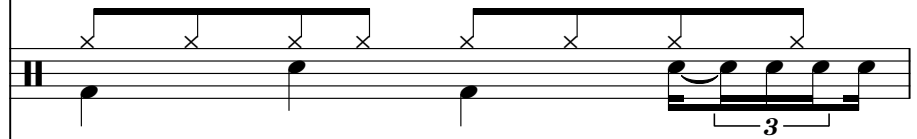

Sandy & Júnior

Bruno Estrela Bessa

26

VERSÃO AO VIVO

brunomidi@mailbr.com.br

http://brunomid.cjb.net

Sequenciado por

Sandy & Júnior

Bruno Estrela Bessa

27

VERSÃO AO VIVO

brunomidi@mailbr.com.br

http://brunomid.cjb.net

Sequenciado por

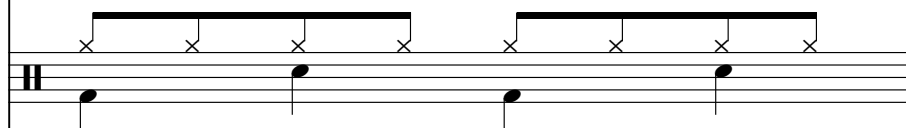

Sandy & Júnior

Bruno Estrela Bessa

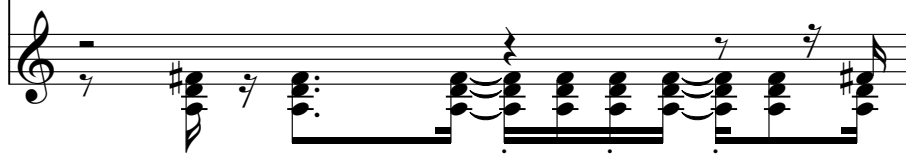

28

VERSÃO AO VIVO

brunomidi@mailbr.com.br

http://brunomid.cjb.net

Sequenciado por

Sandy & Júnior

Continuation of the musical staff for 'Sandy & Júnior' in bass clef, key of D major. It features a sequence of eighth notes: D3, E3, F#3, G3, A3, B3, C4, D4, with a 7/8 time signature.

Bruno Estrela Bessa

29

VERSÃO AO VIVO

brunomidi@mailbr.com.br

http://brunomid.cjb.net

Sequenciado por

Sandy & Júnior

Bruno Estrela Bessa

30

VERSÃO AO VIVO

brunomidi@mailbr.com.br

http://brunomid.cjb.net

Sequenciado por

Bruno Estrela Bessa

31 Sequenciado por

Bruno Estrela Bessa

32 Sequenciado por

Bruno Estrela Bessa

33 Sequenciado por

Bruno Estrela Bessa

34 Sequenciado por

Bruno Estrela Bessa

35

VERSÃO AO VIVO

brunomidi@mailbr.com.br

http://brunomid.cjb.net

Sequenciado por

Bruno Estrela Bessa

36

Sequenciado por

Bruno Estrela Bessa

37

Sequenciado por

Bruno Estrela Bessa

38

Sequenciado por

Bruno Estrela Bessa

39

Sequenciado por

Bruno Estrela Bessa

40

VERSÃO AO VIVO

brunomidi@mailbr.com.br

<http://brunomid.cjb.net>

Sequenciado por

Sandy & Júnior

Bruno Estrela Bessa

41

VERSÃO AO VIVO

brunomidi@mailbr.com.br

http://brunomid.cjb.net

Sequenciado por

Sandy & Júnior

Bruno Estrela Bessa

42

Sequenciado por

Sandy & Júnior

Bruno Estrela Bessa

43

VERSÃO AO VIVO

brunomidi@mailbr.com.br

http://brunomid.cjb.net

Sequenciado por

Sandy & Júnior

Bruno Estrela Bessa

44

VERSÃO AO VIVO

brunomidi@mailbr.com.br

http://brunomid.cjb.net

Sequenciado por

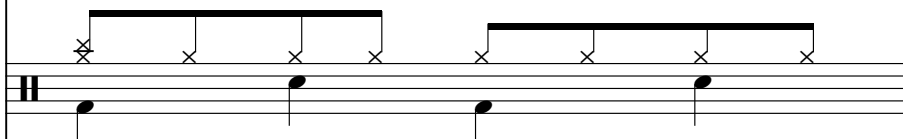

Sandy & Júnior

Bruno Estrela Bessa

45

VERSÃO AO VIVO

brunomidi@mailbr.com.br

http://brunomid.cjb.net

Sequenciado por

Sandy & Júnior

Bruno Estrela Bessa

46

VERSÃO AO VIVO

brunomidi@mailbr.com.br

http://brunomid.cjb.net

Sequenciado por

Sandy & Júnior

Bruno Estrela Bessa

47

VERSÃO AO VIVO

brunomidi@mailbr.com.br

http://brunomid.cjb.net

Sequenciado por

Vai Ter Que Rebolar

48

VERSÃO AO VIVO

brunomidi@mailbr.com.br

http://brunomid.cjb.net

Sequenciado por

Sandy & Júnior

Vai Ter Que Rebolar

49

Sequenciado por

Bruno Estrela Bessa

50

Sequenciado por

Bruno Estrela Bessa

51 Sequenciado por

Bruno Estrela Bessa

52 Sequenciado por

Bruno Estrela Bessa

53 VERSÃO AO VIVO

brunomidi@mailbr.com.br

<http://brunomid.cjb.net>

Sequenciado por

Sandy & Júnior

Bruno Estrela Bessa

54

VERSÃO AO VIVO

brunomidi@mailbr.com.br

http://brunomid.cjb.net

Sequenciado por

Sandy & Júnior

Bruno Estrela Bessa

55

Sequenciado por

Sandy & Júnior

Bruno Estrela Bessa

56

VERSÃO AO VIVO

brunomidi@mailbr.com.br

http://brunomid.cjb.net

Sequenciado por

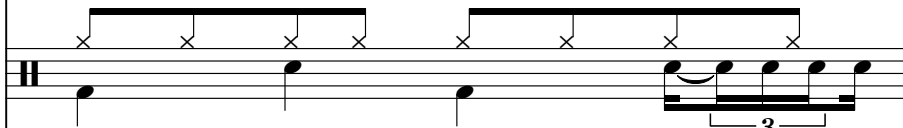

Sandy & Júnior

Bruno Estrela Bessa

57

VERSÃO AO VIVO

brunomidi@mailbr.com.br

http://brunomid.cjb.net

Sequenciado por

Sandy & Júnior

Bruno Estrela Bessa

58

VERSÃO AO VIVO

brunomidi@mailbr.com.br

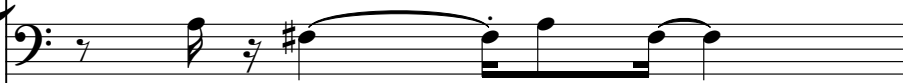

http://brunomid.cjb.net

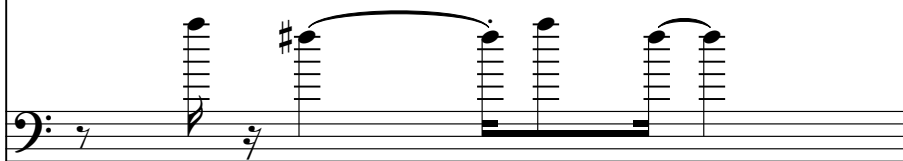

Sequenciado por

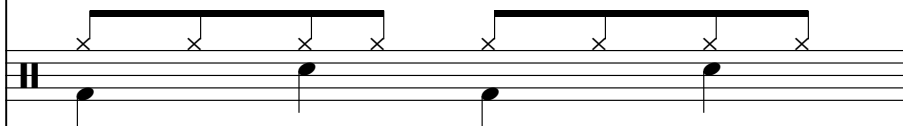

Sandy & Júnior

Bruno Estrela Bessa

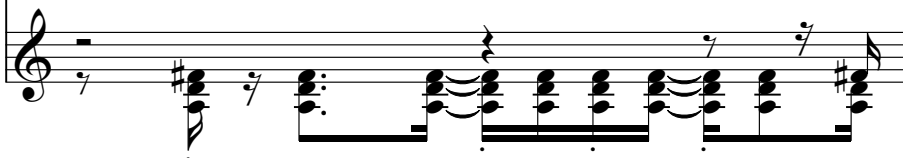

59

VERSÃO AO VIVO

brunomidi@mailbr.com.br

http://brunomid.cjb.net

Sequenciado por

Sandy & Júnior

Bruno Estrela Bessa

60

VERSÃO AO VIVO

brunomidi@mailbr.com.br

http://brunomid.cjb.net

Sequenciado por

Vai Ter Que Rebolar

61

VERSÃO AO VIVO

brunomidi@mailbr.com.br

http://brunomid.cjb.net

Sequenciado por

Vai Ter Que Rebolar

62

VERSÃO AO VIVO

brunomidi@mailbr.com.br

http://brunomid.cjb.net

Sequenciado por

Vai Ter Que Rebolar

63

VERSÃO AO VIVO

brunomidi@mailbr.com.br

http://brunomid.cjb.net

Sequenciado por

Sandy & Júnior

Vai Ter Que Rebolar

VERSÃO AO VIVO

Sandy e Junior - Vai Ter Que Rebolar

♩ = 72,000031

16

4

23

27

31

4

4

41

45

48

4

53

56

59

62

Sandy e Junior - Vai Ter Que Rebolar

brunomidi@mailbr.com.br

♩ = 72,000031

16

4

23

27

31

4

41

45

48

4

53

56

60

62

Sandy e Junior - Vai Ter Que Rebolar

♩ = 72,000031

16

23

27

31

41

45

49

56

59

62

Sequenciado por

Sandy e Junior - Vai Ter Que Rebolar

$\text{♩} = 72,000031$

4

7

11

14

17

20

23

27

31

V.S.

2

Sequenciado por

35

38

41

45

48

51

54

58

61

♩ = 72,000031

4 16

23

26

29 10

41

44

46 4

53

56

59

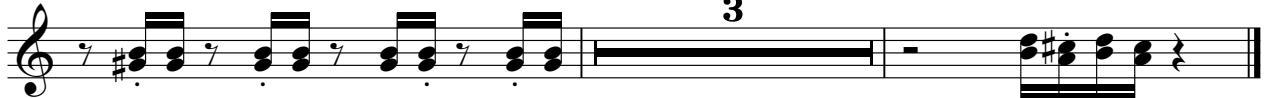

5-string Electric Bass

Sandy e Junior - Vai Ter Que Rebolar

♩ = 72,000031

V.S.

53

56

59

62

♩ = 72,000031

5

8

11

14

17

20

23

25

28

31

V.S.

34

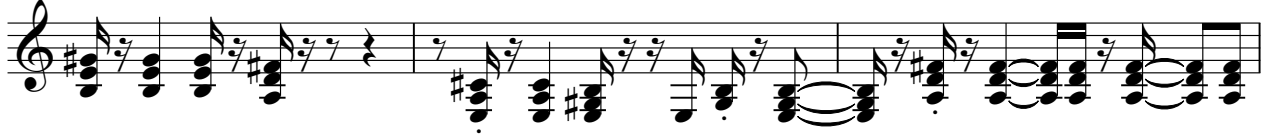

37

40

42

45

49

52

55

58

