

Sandy Kanda - The Girl Of Your Dreams

♩ = 78,000076
Drums

A.Piano

Fing. Bas

Clean G

Melody

St.Stri

Brass S

Wrm. Trm

Steeldru

Organ B

E.Piano

Rtr.Org

Clavinet

Fantasia

Marimba

2

5

Drums

A.Piano

Fing. Bas

Clean G

Melody

St.Stri

Brass S

Organ B

8

Drums

A.Piano

Fing. Bas

Clean G

Melody

St.Stri

Brass S

Organ B

11

Drums

A. Piano

Fing. Bas

Clean G

Melody

St. Stri

Brass S

Organ B

14

Drums

A. Piano

Fing. Bas

Clean G

Melody

St. Stri

Brass S

Organ B

17

Drums

A.Piano

Fing.Bas

Clean G

Melody

St.Stri

Brass S

Organ B

20

Drums

A.Piano

Fing.Bas

Clean G

Melody

St.Stri

Brass S

Organ B

23

Drums

A.Piano

Fing. Bas

Clean G

Melody

St. Stri

Brass S

Organ B

E.Piano

26

Drums

A.Piano

Fing. Bas

Clean G

Melody

St. Stri

Brass S

Organ B

E.Piano

29

Drums

A.Piano

Fing. Bas

Clean G

Melody

St. Stri

Brass S

Organ B

E.Piano

32

Drums

A.Piano

Fing. Bas

Clean G

Melody

St. Stri

Brass S

Organ B

E.Piano

♩ = 82,000816 7

35

Drums

A.Piano

Fing.Bas

Clean G

Melody

St.Stri

Brass S

Organ B

E.Piano

Rtr.Org

Clavinet

38

Drums

A.Piano

Fing.Bas

Clean G

Melody

St.Stri

Brass S

Organ B

Fantasia

41

Drums

A.Piano

Fing. Bas

Clean G

Melody

St. Stri

Brass S

Organ B

Fantasia

44

Drums

A.Piano

Fing. Bas

Clean G

Melody

St. Stri

Brass S

Organ B

Fantasia

47

Drums

A.Piano

Fing. Bas

Clean G

Melody

St.Stri

Brass S

Organ B

Fantasia

50

Drums

A.Piano

Fing. Bas

Clean G

Melody

St.Stri

Brass S

Organ B

Rtr.Org

Fantasia

53

Drums

A.Piano

Fing.Bas

Clean G

Melody

St.Stri

Brass S

Organ B

56

Drums

A.Piano

Fing.Bas

Clean G

Melody

St.Stri

Brass S

Wrm.Trm

Organ B

59 11

Drums

A. Piano

Fing. Bas

Clean G

Melody

St. Stri

Wrm. Trm

Steeldru

Organ B

Rtr. Org

Clavinet

Marimba

62

Drums

A. Piano

Fing. Bas

Clean G

Melody

St. Stri

Steeldru

Organ B

Clavinet

Marimba

65

Drums

A.Piano

Fing.Bas

Clean G

Melody

St.Stri

Steeldru

Organ B

Clavinet

Marimba

3 3 6 6 3 3 3 3

67

Drums

A.Piano

Fing.Bas

Clean G

Melody

St.Stri

Steeldru

Organ B

Clavinet

Marimba

6 6 6 6 6 6

70

Drums

A.Piano

Fing.Bas

Clean G

Melody

St.Stri

Steeldru

Organ B

Clavinet

Marimba

6 6 6 6 6 6

72

Drums

A.Piano

Fing.Bas

Clean G

Melody

St.Stri

Steeldru

Organ B

Clavinet

Marimba

6 6 6 3 3 6 6 6 6 6 6

75

Drums

A.Piano

Fing.Bas

Clean G

Melody

St.Stri

Steeldru

Organ B

Clavinet

Marimba

6 6 6 6 6 6

77

Drums

A.Piano

Fing.Bas

Clean G

Melody

St.Stri

Steeldru

Organ B

Clavinet

Marimba

6 6 6 6 6 6 3 3

80

Drums
A.Piano
Fing.Bas
Clean G
Melody
St.Stri
Steeldru
Organ B
Clavinet
Marimba

82

A.Piano
Fing.Bas
Clean G
St.Stri
Marimba

83

Drums
A.Piano
Fing.Bas
Clean G
St.Stri
Marimba

Sandy Kandau - The Girl Of Your Dreams

Drums

♩ = 78,000076
Drums

4

6

8

10

12

14

16

18

20

V.S.

2

Drums

Drums

42

44

46

48

50

52

54

56

58

61

V.S.

Drums

63

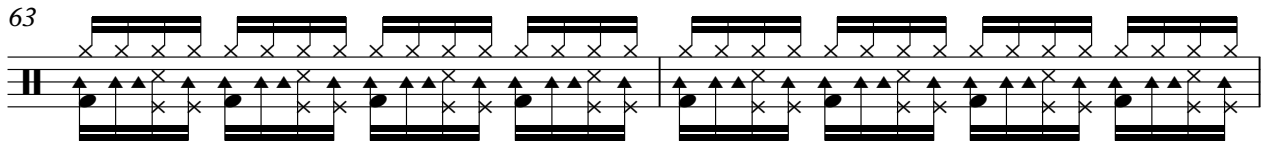

65

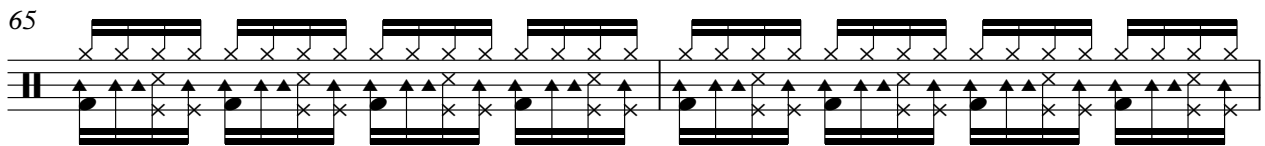

67

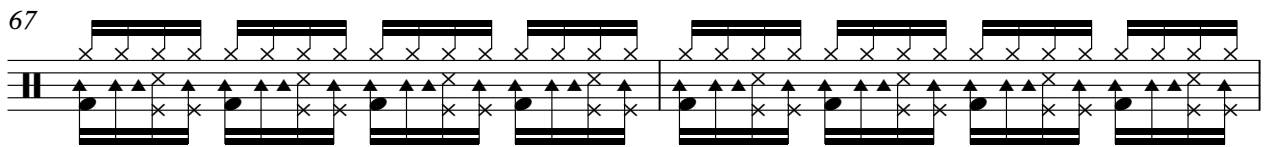

69

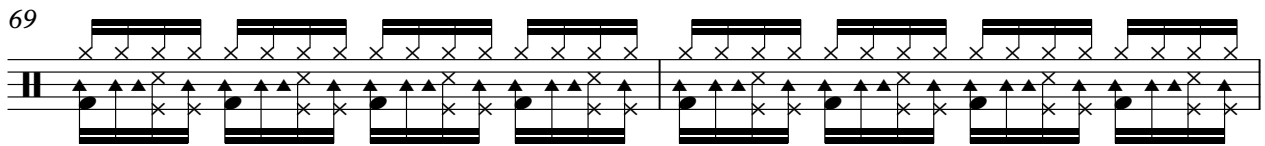

71

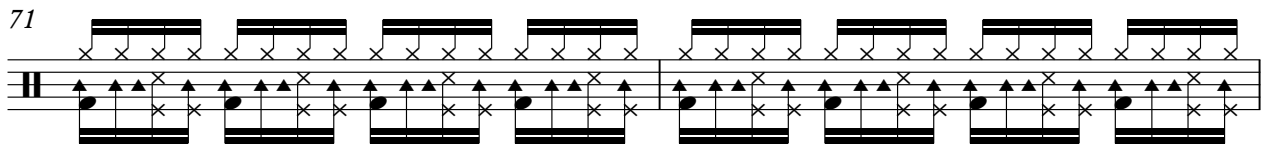

73

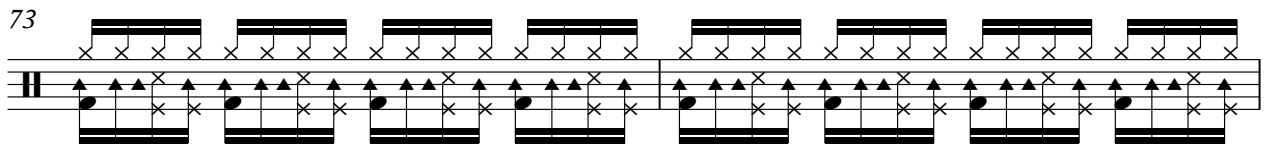

75

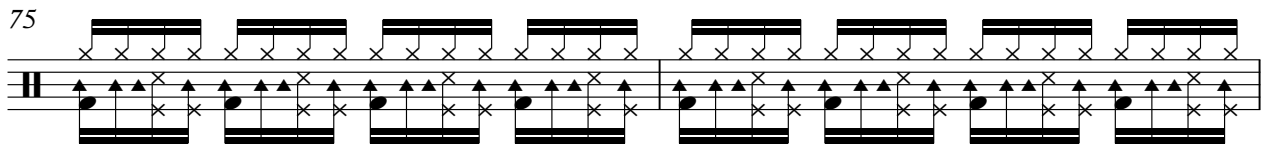

77

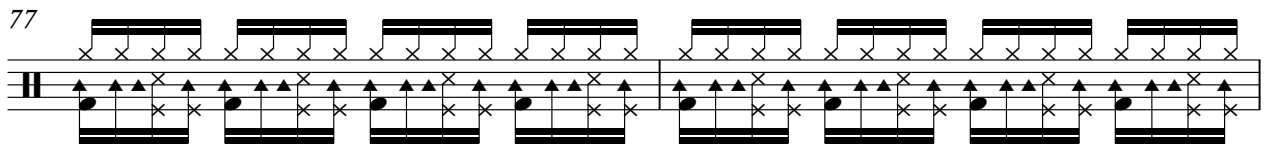

79

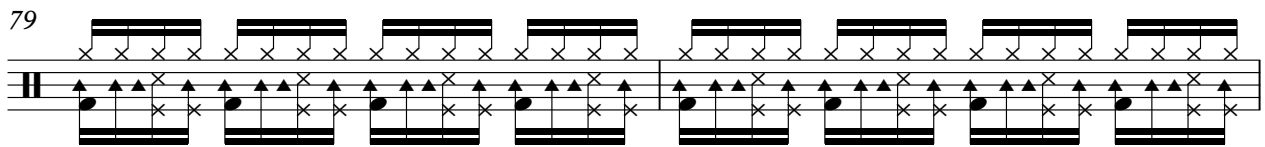

81

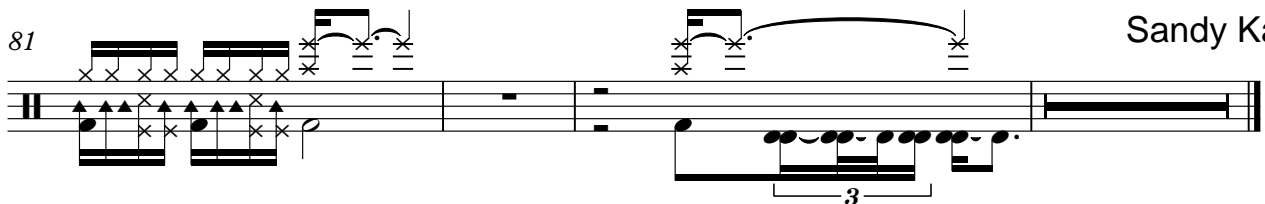

Sandy Kandau

Sandy Kandau - The Girl Of Your Dreams

Fing. Bas

♩ = 78,000076

Fing. Bas

V.S.

69

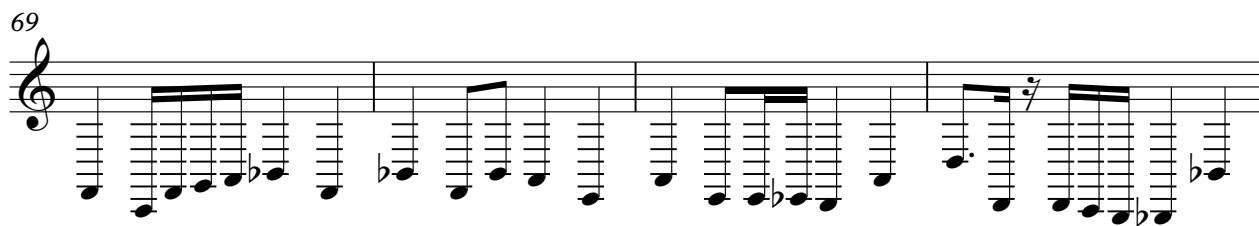

73

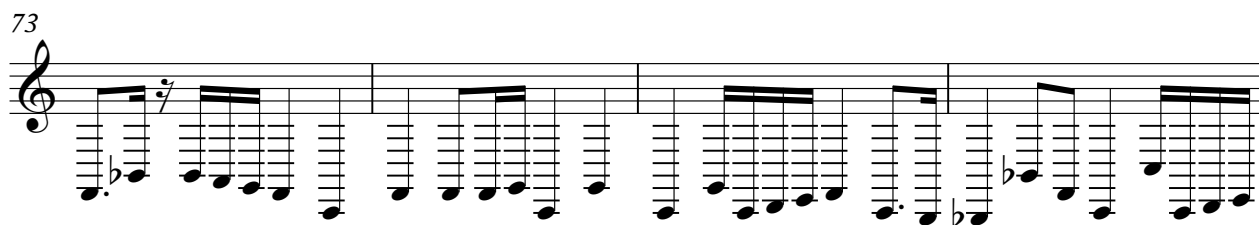

77

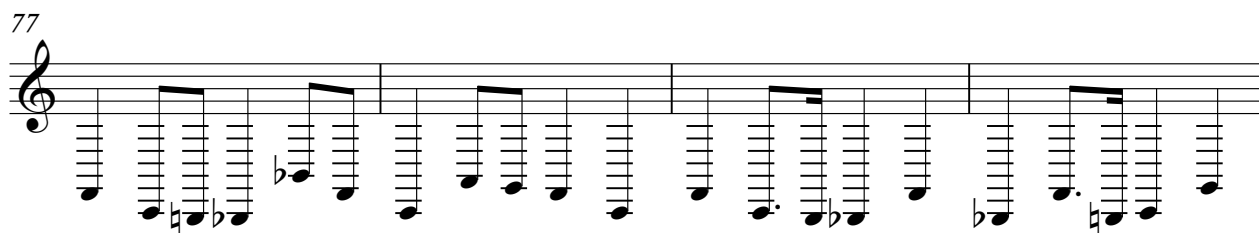

81

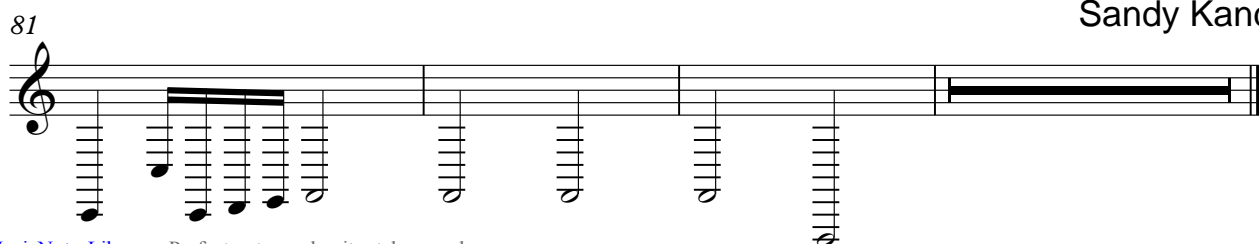

Sandy Kandau - T

Sandy Kandau - The Girl Of Your Dreams

Clean G

♩ = 78,000076
Clean G

Sandy Kandau - The Girl Of Your Dreams

5

8

11

14

17

20

23

26

29

V.S.

Sandy Kandau - The Girl Of Your Dreams

Melody

$\text{♩} = 78,000076$
Melody

Sandy Kandau - The Girl Of Your Dreams

10

15

19 Sandy Kanda

25

30

34 $\text{♩} = 82,000816$

39

44

49

53

57

61

65

68

71

74

77

80

Sandy Kandau - The

Sandy Kandau - The Girl Of Your Dreams

St.Stri

♩ = 78,000076
St.Stri

9

18

26

33

42

51

59

66

72

V.S.

2

St.Stri

Sandy Kandau

78

Sandy Kandau - The Girl Of Your Dreams

Brass S

$\text{♩} = 78,000076$
Brass S

Sandy Kandau - The Girl Of Your Dreams

5

8

12

16

20 Sandy Kandau - The Girl Of Your Dreams Sandy Kandau

27

29 Sandy Kandau - The Girl Of Your Dreams

32 Sandy Kandau - The Girl Of Your Dream

37 $\text{♩} = 82,000000$ Sandy Kandau - The Girl Of Your Dreams Sandy Kandau

2

Brass S

Sandy Kandaou ·

43

47

51

55

58

Sandy Kandaou - The Girl Of You

♩ = 78,000076 Wrm.Trm Sandy Kandau - The Girl Of Your Dreams Sandy Kandau - The Girl Of Your Dreams

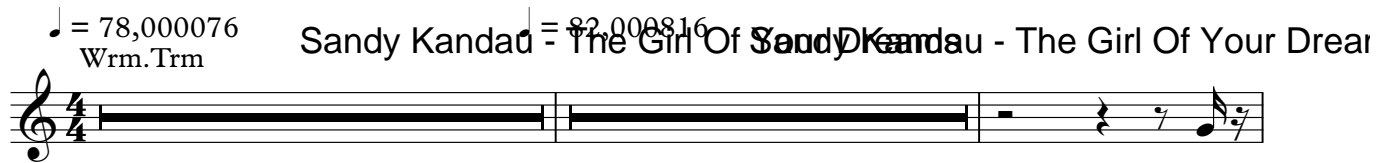

Sandy Kandau - The Girl Of Your Dreams

Steeldru

$\text{♩} = 78,000076$
Steeldru

Sandy Kandau - The Girl Of Your Dreams

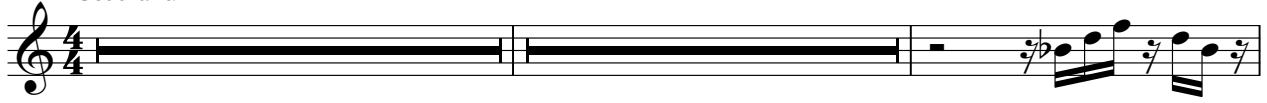

V.S.

2

Steeldru

Sandy Kandau - The Girl

81

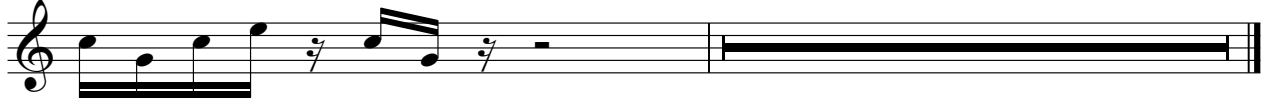

Sandy Kandau - The Girl Of Your Dreams

Organ B

♩ = 78,000076
Organ B

Sandy Kandau - The Girl Of Your Dreams

5

7

9

11

13

15

17

19

21

V.S.

43

45

47

49

51

54

56

58

Sandy Kandau - Tl

Organ B

Sandy Kandau - The Girl ⁵

81

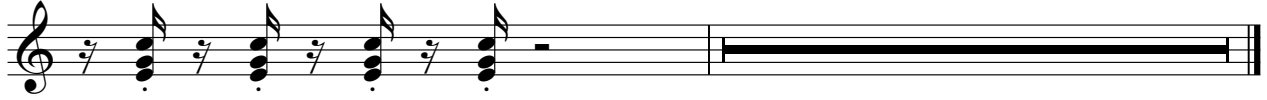

♩ = 78,000076 Rtr.Org Sandy Kandau - The Girl Of Your Dreams ♩ = 82,000816 Sandy Kandau - Tl

52 Sandy Kandau - The Girl Of Your Dreams Sandy Kandau - The

Sandy Kandau - The Girl Of Your Dreams

Clavinet

♩ = 78,000076 Clavinet Sandy Kandau - The Girl Of Your Dreams ♩ = 82,000816 Sandy Kandau - The

61

63

65

67

69

71

73

76

79

V.S.

2

Clavinet

Sandy Kandau - The Girl (

81

Fantasia

Sandy Kandau - The Girl Of Your Dreams

$\text{♩} = 78,000076$ Fantasia
 $\text{♩} = 82,000816$ Sandy Kandau - The Girl Of Your Dreams

43 Sandy Kandau - The Girl Of Your Dreams

48 Sandy Kandau - The Girl Of Your Dreams

Sandy Kandau - The Girl Of Your Dreams

Marimba

♩ = 78,000076
Marimba

Sandy Kandau - The Girl Of Your Dreams Sandy Kandau - The Girl Of Your Dreams

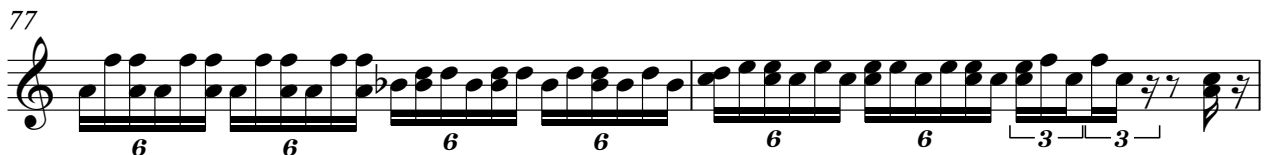
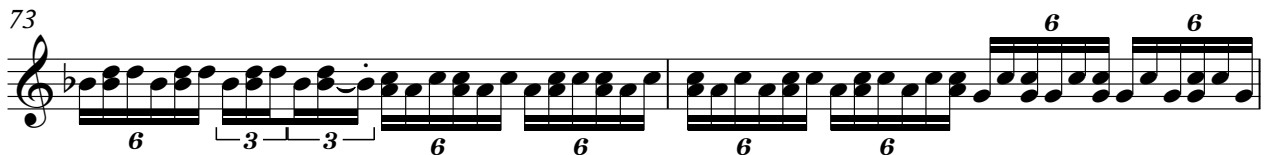
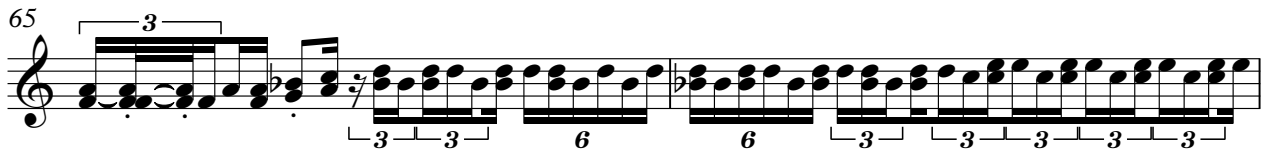
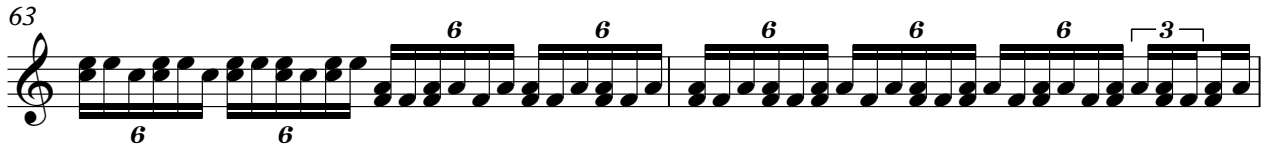
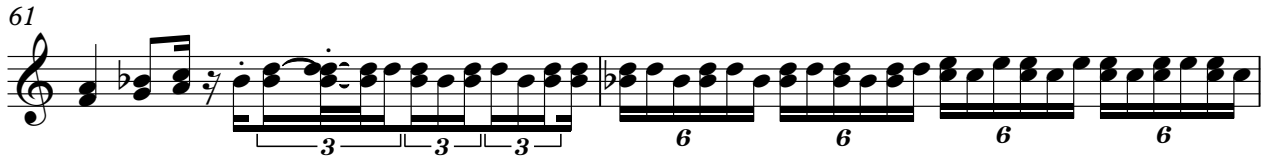
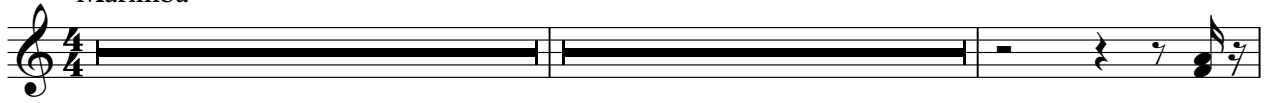

V.S.

2

Marimba

79

82

Sandy Kandau

