

Santana (Featuring Rob Thomas Vocals) - Smooth

♩ = 115,000031

Horns

Percussion

Guitar

Bass

Horns2

Brass Swell

Piano

5

Horns

Percussion

Guitar

Bass

Horns2

Brass Swell

Piano

Copyright © 1999 by Chuck Vavra

8

Horns

Percussion

Guitar

Bass

Horns2

Brass Swell

Vocals

Piano

20.8"
11.1.00
Verse

11

Percussion

Bass

Horns2

Vocals

Piano

14

Percussion

Bass

Brass Swell

Vocals

Piano

17

Trombones

Percussion

Guitar

Bass

Horns2

Brass Swell

Vocals

Piano

21

Trombones

Percussion

Guitar

Bass

Horns2

Brass Swell

Vocals

Piano

24

54.2"
27.1.00
Bridge

27

31

Vocals2

Trombones

Percussion

Guitar

Bass

Organ

Horns2

Vocals

Piano

38

41

1'31.8"
45.1.00
Bridge2

45

Horns

Percussion

Guitar

Bass

Big Brass

Horns2

Brass Swell

Vocals

Piano

1'40.1"
49.1.00
Verse

49

Percussion

Guitar

Bass

Vocals

Piano

53

Percussion
Guitar
Bass
Horns2
Brass Swell
Vocals
Piano

56

Percussion
Guitar
Bass
Horns2
Brass Swell
Vocals
Piano

58

61

64

Vocals2
Trombones
Percussion
Guitar
Bass
Organ
Horns2
Brass Swell
Vocals
Piano

67

Vocals2
Percussion
Bass
Organ
Vocals
Piano

71

Vocals2

Trombones

Percussion

Guitar

Bass

Organ

Horns2

Brass Swell

Vocals

Piano

75

Horns

Horns3

Vocals2

Percussion

Bass

Organ

Horns2

Vocals

Piano

||

84

Horns

Percussion

Guitar

Bass

Horns2

Brass Swell

Piano

87

Percussion

Guitar

Bass

Piano

90

Percussion

Guitar

Bass

Organ

Piano

94

Percussion

Guitar

Bass

Organ

Piano

97

Trombones

Percussion

Guitar

Bass

Organ

Horns2

Piano

100

Horns

Vocals2

Trombones

Percussion

Guitar

Bass

Organ

Horns2

Vocals

Piano

103

Horns

Horns3

Vocals2

Percussion

Bass

Organ

Big Brass

Horns2

Vocals

Piano

Detailed description of the musical score: The score is for page 18, starting at measure 103. It features ten staves. The top staff is for Horns, showing a melodic line with some rests. The second staff is for Horns3, which is mostly silent. The third staff is for Vocals2, with a steady eighth-note melody. The fourth staff is for Percussion, featuring a complex rhythmic pattern with many 'x' marks indicating specific hits. The fifth staff is for Bass, with a driving eighth-note line. The sixth staff is for Organ, with a melodic line that includes some sustained notes. The seventh staff is for Big Brass, with a melodic line that includes some sustained notes. The eighth staff is for Horns2, with a melodic line that includes some sustained notes. The ninth staff is for Vocals, with a steady eighth-note melody. The tenth staff is for Piano, with a complex chordal accompaniment.

106

110

Percussion

Guitar

Bass

Organ

Big Brass

Horns2

Piano

114

Percussion

Guitar

Bass

Organ

Big Brass

Brass Swell

Piano

117

Percussion

Guitar

Bass

Organ

Big Brass

Horns2

Brass Swell

Piano

121

Percussion

Guitar

Bass

Organ

Big Brass

Horns2

Brass Swell

Piano

124

127

130

134

136

Percussion

Guitar

Bass

Organ

Brass Swell

Piano

138

Percussion

Guitar

Bass

Organ

Brass Swell

Piano

140

Percussion

Guitar

Bass

Organ

Brass Swell

Piano

Horns

Santana (Featuring Rob Thomas Vocals) - Smooth

♩ = 115,000031

2

5

7

9 26

37

42

47 27

77

82 17

2

Horns

102

107

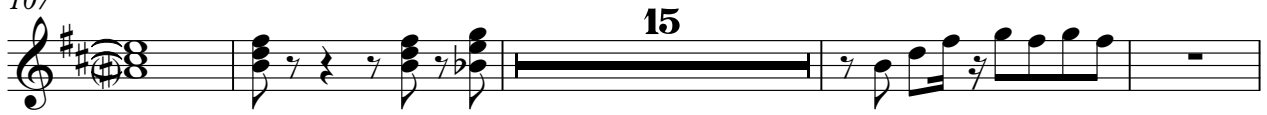

126

130

Horns3

Santana (Featuring Rob Thomas Vocals) - Smooth

♩ = 115,000031

37 2

43

33 2

81

22 2

106

36

♩ = 115,000031

26

30

35

40

65

70

75

80

104

108

21

20

34

Trombones

Santana (Featuring Rob Thomas Vocals) - Smooth

♩ = 115,000031

18

23

35

62

74

100

Copyright © 1999 by Chuck Vavra

Santana (Featuring Rob Thomas Vocals) - Smooth

Percussion

♩ = 115,00031

5

9

12

15

18

21

24

27

30

Copyright © 1999 by Chuck Vavra

V.S.

33

36

39

42

46

49

52

55

58

61

Percussion

64

67

70

73

76

79

83

86

88

91

V.S.

Percussion

94

97

100

103

106

109

112

115

118

121

124

127

130

133

136

139

Guitar

Santana (Featuring Rob Thomas Vocals) - Smooth

♩ = 115,000031

7

18

25

34

44

50

57

71

74

Copyright © 1999 by Chuck Vavra

84

89

93

97

100

103

115

119

123

126

129

133

135

136

137

139

140

Santana (Featuring Rob Thomas Vocals) - Smooth

Bass

♩ = 115,000031

Copyright © 1999 by Chuck Vavra

V.S.

43

48

53

57

61

65

69

73

76

78

120

124

128

132

135

138

141

Organ

Santana (Featuring Rob Thomas Vocals) - Smooth

♩ = 115,000031

26

26

33

39

42

21

21

Organ

65

73

79

94

102

108

116

125

134

Big Brass

Santana (Featuring Rob Thomas Vocals) - Smooth

♩ = 115,000031

38 38 3 3

44

58 58

105

3 3 4 4

115

3 3 4 4

120

3 3 4 4

124

18

Horns2

Santana (Featuring Rob Thomas Vocals) - Smooth

♩ = 115,000031

2

7

10

12

23

33

38

43

46

Copyright © 1999 by Chuck Vavra

55

57

59

65

75

80

84

99

104

109

119

2

126

130

132

10

Brass Swell

Santana (Featuring Rob Thomas Vocals) - Smooth

♩ = 115,000031

3

8

5

17

23

8

35

8

47

4

54

2

61

8

73

8

83

3

29

Copyright © 1999 by Chuck Vavra

Brass Swell

114

119

124

133

138

Vocals

Santana (Featuring Rob Thomas Vocals) - Smooth

♩ = 115,000031

9

14

19

24

29

34

39

42

3

Copyright © 1999 by Chuck Vavra

48

53

58

62

67

72

77

81

18

102

106

109

34

Santana (Featuring Rob Thomas Vocals) - Smooth

Piano

♩ = 115,000031

2

6

9

13

16

19

22

25

28

31

Copyright © 1999 by Chuck Vavra

V.S.

69

73

77

81

86

90

93

96

100

104

2

V.S.

108

112

115

118

122

126

130

134

138

140