

# Santana - Everybody's Everything

♩ = 135,001343

PAN FLUTE

PAN FLUTE

ALTO SAX

BARITONSAX

TRUMPET

TROMBONE

DRUMS

OVERDRIVE

NYLON GTR

ACOU BASS

ORGAN 3

BRASS 1

♩ = 135,001343

5

DRUMS

ACOUBASS

ORGAN 3

7

DRUMS

ACOUBASS

ORGAN 3

9

DRUMS

ACOUBASS

ORGAN 3

10 3

DRUMS

ACOU BASS

ORGAN 3

11

DRUMS

ACOU BASS

ORGAN 3

12

ALTO SAX

TRUMPET

TROMBONE

DRUMS

ACOU BASS

ORGAN 3

BRASS 1

13

ALTO SAX

TRUMPET

TROMBONE

DRUMS

ACOU BASS

ORGAN 3

BRASS 1

Detailed description of the musical score: The score is for a jazz ensemble. It begins at measure 13. The Alto Saxophone part has a whole rest. The Trumpet part has a whole rest. The Trombone part has a whole rest. The Drums part features a complex rhythmic pattern with snare, bass drum, and cymbal hits. The Acoustic Bass part has a simple line of notes. The Organ 3 part has a melodic line with chords. The Brass 1 part has a whole rest.

14

ALTO SAX

TRUMPET

TROMBONE

DRUMS

ACOU BASS

ORGAN 3

BRASS 1

15

PAN FLUTE

ALTO SAX

TRUMPET

TROMBONE

DRUMS

ACOU BASS

ORGAN 3

BRASS 1

16

PAN FLUTE

DRUMS

ACOU BASS

ORGAN 3

17

PAN FLUTE

DRUMS

ACOU BASS

ORGAN 3

18

PAN FLUTE

PAN FLUTE

DRUMS

NYLON GTR

ACOU BASS

ORGAN 3

19

PAN FLUTE

DRUMS

NYLON GTR

ACOU BASS

ORGAN 3

20

PAN FLUTE

DRUMS

ACOU BASS

ORGAN 3

21

PAN FLUTE

DRUMS

ACOU BASS

ORGAN 3

22

PAN FLUTE

PAN FLUTE

DRUMS

NYLON GTR

ACOU BASS

ORGAN 3

23

PAN FLUTE

DRUMS

NYLON GTR

ACOU BASS

ORGAN 3

24

PAN FLUTE

DRUMS

NYLON GTR

ACOU BASS

ORGAN 3

26

PAN FLUTE

DRUMS

ACOU BASS

ORGAN 3

28

PAN FLUTE

ALTO SAX

TRUMPET

TROMBONE

DRUMS

ACOU BASS

ORGAN 3

BRASS 1

29

PAN FLUTE

ALTO SAX

TRUMPET

TROMBONE

DRUMS

ACOU BASS

ORGAN 3

BRASS 1

30

PAN FLUTE

ALTO SAX

TRUMPET

TROMBONE

DRUMS

ACOU BASS

ORGAN 3

BRASS 1

31

PAN FLUTE

ALTO SAX

TRUMPET

TROMBONE

DRUMS

ACOU BASS

ORGAN 3

BRASS 1

32

PAN FLUTE

ALTO SAX

TRUMPET

TROMBONE

DRUMS

ACOU BASS

ORGAN 3

BRASS 1

33

PAN FLUTE

ALTO SAX

TRUMPET

TROMBONE

DRUMS

ACOU BASS

ORGAN 3

BRASS 1

34

PAN FLUTE

ALTO SAX

TRUMPET

TROMBONE

DRUMS

ACOU BASS

ORGAN 3

BRASS 1

35

PAN FLUTE

ALTO SAX

TRUMPET

TROMBONE

DRUMS

NYLON GTR

ACOU BASS

ORGAN 3

BRASS 1

36

PAN FLUTE

ALTO SAX

TRUMPET

TROMBONE

DRUMS

NYLON GTR

ACOU BASS

ORGAN 3

BRASS 1

37

PAN FLUTE

ALTO SAX

BARITONSAX

TRUMPET

TROMBONE

DRUMS

NYLON GTR

ACOU BASS

ORGAN 3

BRASS 1

39

PAN FLUTE

ALTO SAX

BARITONSAX

TRUMPET

TROMBONE

DRUMS

ACOU BASS

ORGAN 3

BRASS 1

40

PAN FLUTE

DRUMS

ACOU BASS

ORGAN 3

41

PAN FLUTE

ALTO SAX

TRUMPET

TROMBONE

DRUMS

ACOU BASS

ORGAN 3

BRASS 1

42

43

44

PAN FLUTE

DRUMS

ACOU BASS

ORGAN 3

45

PAN FLUTE

ALTO SAX

TRUMPET

TROMBONE

DRUMS

ACOU BASS

ORGAN 3

BRASS 1

46

47

48

PAN FLUTE

ALTO SAX

TRUMPET

TROMBONE

DRUMS

NYLON GTR

ACOU BASS

ORGAN 3

BRASS 1

3

49

PAN FLUTE

ALTO SAX

BARITONSAX

TRUMPET

TROMBONE

DRUMS

NYLON GTR

ACOU BASS

ORGAN 3

BRASS 1

51

ALTO SAX

BARITONSAX

TRUMPET

TROMBONE

DRUMS

ACOU BASS

ORGAN 3

BRASS 1

52

DRUMS

ACOU BASS

ORGAN 3

53

DRUMS

ACOU BASS

ORGAN 3

54

DRUMS

ACOU BASS

ORGAN 3

55

DRUMS

ACOU BASS

ORGAN 3

56

ALTO SAX

BARITONSAX

TRUMPET

TROMBONE

DRUMS

ACOU BASS

ORGAN 3

BRASS 1

57

ALTO SAX

BARITONSAX

TRUMPET

TROMBONE

DRUMS

ACOU BASS

ORGAN 3

BRASS 1

58

ALTO SAX

BARITONSAX

TRUMPET

TROMBONE

DRUMS

ACOU BASS

ORGAN 3

BRASS 1

59

PAN FLUTE

PAN FLUTE

ALTO SAX

BARITONSAX

TRUMPET

TROMBONE

DRUMS

NYLON GTR

ACOU BASS

ORGAN 3

BRASS 1

60

PAN FLUTE

PAN FLUTE

ALTO SAX

BARITON SAX

TRUMPET

TROMBONE

DRUMS

NYLON GTR

ACOU BASS

ORGAN 3

BRASS 1

61

PAN FLUTE

PAN FLUTE

ALTO SAX

BARITONSAX

TRUMPET

TROMBONE

DRUMS

NYLON GTR

ACOU BASS

ORGAN 3

BRASS 1

62

PAN FLUTE

PAN FLUTE

ALTO SAX

BARITONSAX

TRUMPET

TROMBONE

DRUMS

NYLON GTR

ACOU BASS

ORGAN 3

BRASS 1

63

PAN FLUTE

PAN FLUTE

ALTO SAX

BARITONSAX

TRUMPET

TROMBONE

DRUMS

NYLON GTR

ACOU BASS

ORGAN 3

BRASS 1

64

PAN FLUTE

PAN FLUTE

ALTO SAX

BARITONSAX

TRUMPET

TROMBONE

DRUMS

NYLON GTR

ACOU BASS

ORGAN 3

BRASS 1

65

PAN FLUTE

PAN FLUTE

ALTO SAX

BARITONSAX

TRUMPET

TROMBONE

DRUMS

NYLON GTR

ACOU BASS

ORGAN 3

BRASS 1

66

PAN FLUTE

PAN FLUTE

ALTO SAX

BARITONSAX

TRUMPET

TROMBONE

DRUMS

NYLON GTR

ACOU BASS

ORGAN 3

BRASS 1

67

PAN FLUTE

ALTO SAX

BARITONSAX

TRUMPET

TROMBONE

DRUMS

ACOU BASS

ORGAN 3

BRASS 1

68

PAN FLUTE

ALTO SAX

TRUMPET

TROMBONE

DRUMS

NYLON GTR

ACOU BASS

ORGAN 3

BRASS 1

69

PAN FLUTE

ALTO SAX

TRUMPET

TROMBONE

DRUMS

NYLON GTR

ACOU BASS

ORGAN 3

BRASS 1

70

PAN FLUTE

ALTO SAX

BARITONSAX

TRUMPET

TROMBONE

DRUMS

ACOU BASS

ORGAN 3

BRASS 1

71

PAN FLUTE

ALTO SAX

BARITONSAX

TRUMPET

TROMBONE

DRUMS

ACOU BASS

ORGAN 3

BRASS 1

72

PAN FLUTE

DRUMS

ACOU BASS

ORGAN 3

73

PAN FLUTE

ALTO SAX

BARITONSAX

TRUMPET

TROMBONE

DRUMS

ACOU BASS

ORGAN 3

BRASS 1

74

PAN FLUTE

ALTO SAX

BARITONSAX

TRUMPET

TROMBONE

DRUMS

ACOU BASS

ORGAN 3

BRASS 1

75

PAN FLUTE

ALTO SAX

BARITONSAX

TRUMPET

TROMBONE

DRUMS

ACOU BASS

ORGAN 3

BRASS 1

76

PAN FLUTE

ALTO SAX

BARITONSAX

TRUMPET

TROMBONE

DRUMS

ACOU BASS

ORGAN 3

BRASS 1

77

PAN FLUTE

ALTO SAX

BARITONSAX

TRUMPET

TROMBONE

DRUMS

ACOU BASS

ORGAN 3

BRASS 1

78

PAN FLUTE

ALTO SAX

BARITONSAX

TRUMPET

TROMBONE

DRUMS

ACOU BASS

ORGAN 3

BRASS 1

Detailed description of the musical score: The score is for page 52, starting at measure 78. It features nine staves. PAN FLUTE (treble clef) plays a melodic line with a sharp sign on the first note. ALTO SAX (treble clef) and TRUMPET (treble clef) play similar melodic lines. TROMBONE (bass clef) plays a lower melodic line. DRUMS (drum set notation) play a consistent rhythmic pattern. ACOU BASS (bass clef) provides a steady bass line. ORGAN 3 (treble clef) and BRASS 1 (treble clef) play block chords.

79

PAN FLUTE

ALTO SAX

BARITONSAX

TRUMPET

TROMBONE

DRUMS

ACOU BASS

ORGAN 3

BRASS 1

80

PAN FLUTE

ALTO SAX

TRUMPET

TROMBONE

DRUMS

NYLON GTR

ACOU BASS

ORGAN 3

BRASS 1

81

PAN FLUTE

ALTO SAX

BARITONSAX

TRUMPET

TROMBONE

DRUMS

NYLON GTR

ACOU BASS

ORGAN 3

BRASS 1

Detailed description of the musical score: The score is for page 81 and consists of ten staves. The PAN FLUTE staff (treble clef) starts with a melodic line and includes a triplet of eighth notes. The ALTO SAX (treble clef) and TRUMPET (treble clef) staves have sparse notes, with the trumpet playing a melodic line in the second measure. The TROMBONE (bass clef) plays a rhythmic accompaniment. The DRUMS staff (drum clef) features a complex pattern with triplets of eighth notes and various drum symbols. The NYLON GTR (treble clef) plays a sustained chord. The ACOU BASS (bass clef) provides a steady bass line. The ORGAN 3 (treble clef) and BRASS 1 (treble clef) staves play block chords and textures.

83

PAN FLUTE

ALTO SAX

BARITONSAX

TRUMPET

TROMBONE

DRUMS

OVERDRIVE

ACOU BASS

ORGAN 3

BRASS 1

84

DRUMS

OVERDRIVE

ACOU BASS

ORGAN 3

85

DRUMS

OVERDRIVE

ACOU BASS

ORGAN 3

86

DRUMS

OVERDRIVE

ACOU BASS

ORGAN 3

87

DRUMS

OVERDRIVE

ACOU BASS

ORGAN 3

88

DRUMS

OVERDRIVE

ACOU BASS

ORGAN 3

89

DRUMS

OVERDRIVE

ACOU BASS

ORGAN 3

90

DRUMS

OVERDRIVE

ACOU BASS

ORGAN 3

91

DRUMS

OVERDRIVE

ACOU BASS

ORGAN 3

92

ALTO SAX

BARITONSAX

TRUMPET

TROMBONE

DRUMS

OVERDRIVE

ACOU BASS

ORGAN 3

BRASS 1

93

ALTO SAX

BARITONSAX

TRUMPET

TROMBONE

DRUMS

OVERDRIVE

ACOU BASS

BRASS 1

Detailed description of the musical score: The score is for a jazz ensemble. It consists of eight staves. The first four staves (Alto Sax, Baritone Sax, Trumpet, Trombone) are mostly blank, indicating that these instruments are not playing in this section. The fifth staff (Drums) shows a complex rhythmic pattern with many 'x' marks, suggesting a heavy, syncopated beat. The sixth staff (Overdrive) has a few notes with a long sustain, likely representing a distorted guitar or electric piano. The seventh staff (Acoustic Bass) has a steady eighth-note line, providing a rhythmic foundation. The eighth staff (Brass 1) has a few notes at the beginning, likely providing harmonic support.

94

ALTO SAX

BARITONSAX

TRUMPET

TROMBONE

DRUMS

OVERDRIVE

ACOU BASS

ORGAN 3

BRASS 1

95

ALTO SAX

BARITONSAX

TRUMPET

TROMBONE

DRUMS

OVERDRIVE

ACOU BASS

BRASS 1

96

ALTO SAX

BARITONSAX

TRUMPET

TROMBONE

DRUMS

OVERDRIVE

ACOU BASS

ORGAN 3

BRASS 1

97

ALTO SAX

BARITONSAX

TRUMPET

TROMBONE

DRUMS

OVERDRIVE

ACOU BASS

BRASS 1

Detailed description of the musical score: The score is for page 65, starting at measure 97. It features eight staves. The top four staves (Alto Sax, Baritone Sax, Trumpet, Trombone) are mostly empty, with only a few notes at the beginning of the measure. The Drums staff shows a complex rhythmic pattern with many 'x' marks, indicating a busy drum part. The Overdrive staff has a melodic line with various notes and accidentals. The Acoustic Bass staff has a bass line with notes and rests. The Brass 1 staff has a few notes at the beginning.

98

ALTO SAX

BARITONSAX

TRUMPET

TROMBONE

DRUMS

OVERDRIVE

ACOU BASS

ORGAN 3

BRASS 1

99

ALTO SAX

BARITONSAX

TRUMPET

TROMBONE

DRUMS

OVERDRIVE

ACOU BASS

BRASS 1

100

ALTO SAX

BARITONSAX

TRUMPET

TROMBONE

DRUMS

OVERDRIVE

ACOU BASS

ORGAN 3

BRASS 1

101

ALTO SAX

BARITONSAX

TRUMPET

TROMBONE

DRUMS

OVERDRIVE

ACOU BASS

BRASS 1

102

ALTO SAX

BARITONSAX

TRUMPET

TROMBONE

DRUMS

OVERDRIVE

ACOU BASS

ORGAN 3

BRASS 1

103

ALTO SAX

BARITONSAX

TRUMPET

TROMBONE

DRUMS

OVERDRIVE

ACOU BASS

BRASS 1

104

ALTO SAX

BARITONSAX

TRUMPET

TROMBONE

DRUMS

OVERDRIVE

ACOU BASS

ORGAN 3

BRASS 1

105

ALTO SAX

BARITONSAX

TRUMPET

TROMBONE

DRUMS

OVERDRIVE

ACOU BASS

BRASS 1

106

ALTO SAX

BARITONSAX

TRUMPET

TROMBONE

DRUMS

OVERDRIVE

ACOU BASS

ORGAN 3

BRASS 1

107

ALTO SAX

BARITONSAX

TRUMPET

TROMBONE

DRUMS

OVERDRIVE

ACOU BASS

BRASS 1

108

PAN FLUTE

ALTO SAX

TRUMPET

TROMBONE

DRUMS

OVERDRIVE

NYLON GTR

ACOU BASS

ORGAN 3

BRASS 1

109

PAN FLUTE

ALTO SAX

TRUMPET

TROMBONE

DRUMS

OVERDRIVE

NYLON GTR

ACOU BASS

ORGAN 3

BRASS 1

110

PAN FLUTE

ALTO SAX

BARITONSAX

TRUMPET

TROMBONE

DRUMS

ACOU BASS

ORGAN 3

BRASS 1

112

DRUMS

ACOU BASS

113

DRUMS

ACOU BASS

114

DRUMS

ACOU BASS

116

DRUMS

ACOU BASS

117

DRUMS

ACOU BASS

118

DRUMS

ACOU BASS

119

DRUMS

ACOU BASS

120

DRUMS

ACOU BASS

Measures 121-122: Continuation of the drum and acoustic bass patterns from the previous system.

121

DRUMS

ACOU BASS

Measures 123-124: The drum pattern remains consistent, while the acoustic bass line introduces a slight rhythmic variation.

122

DRUMS

ACOU BASS

Measures 125-126: Continuation of the drum and acoustic bass patterns.

123

DRUMS

ACOU BASS

Measures 127-130: The drum part continues, and the acoustic bass part concludes with a final note.

PAN FLUTE

Santana - Everybody`s Everything

♩ = 135,001343

13

17

22

27

31

35

40

44

48

8

59

63

67

72

76

80

84

110

PAN FLUTE

Santana - Everybody`s Everything

♩ = 135,001343

16

20

2

18

42

2

47

11

62

65

59

ALTO SAX

Santana - Everybody`s Everything

♩ = 135,001343

10

14

12

29

34

39

3

2

48

4

56

62

67

73

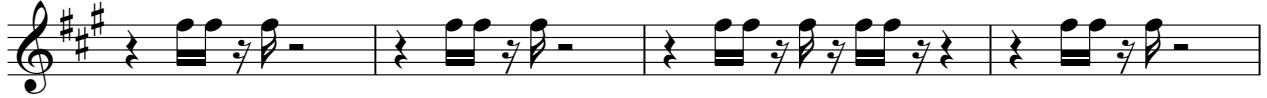

77

82

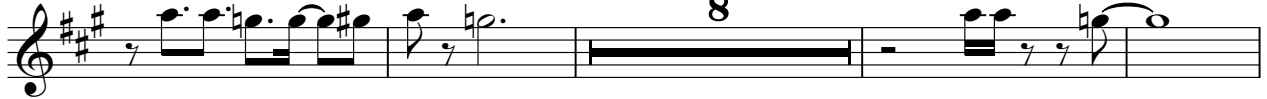

94

100

106

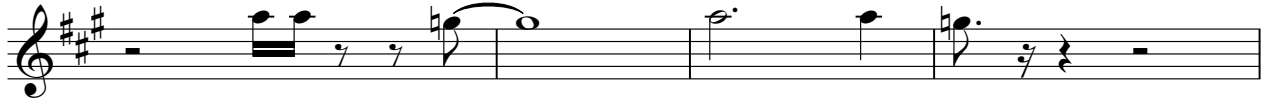

110

BARITONSAX

Santana - Everybody`s Everything

♩ = 135,001343

36

40 10 4

57

63 2

70

75

80 2 8

93

99

105 2

110

14

TRUMPET

Santana - Everybody`s Everything

♩ = 135,001343

10

14

12

29

34

39

3

2

48

4

56

62

67

73

77

82

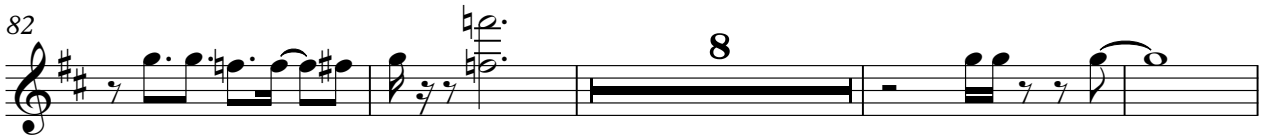

94

100

106

110

TROMBONE

Santana - Everybody`s Everything

♩ = 135,001343

10

14

12

29

34

39

3

2

48

4

56

62

67

TROMBONE

73

77

82

94

100

106

110

DRUMS

Santana - Everybody`s Everything

♩ = 135,001343

3

3 6 6 6

7 6 3

9

11

13

15

17

19

21

23

V.S.

DRUMS

25

27

29

31

33

35

37

39

41

43

DRUMS

45

47

49

51

53

55

57

59

61

63

V.S.

DRUMS

65

67

69

71

73

75

77

79

81

83

DRUMS

85

87

89

91

93

95

97

99

101

103

V.S.

105

107

109

111

113

115

117

118

119

121

DRUMS

123

OVERDRIVE

Santana - Everybody`s Everything

♩ = 135,001343

81

85

88

89

92

96

99

102

107

16

NYLON GTR

Santana - Everybody`s Everything

♩ = 135,001343

16

20 2

26 9 4

42 2

47 9

60

65 10

80 26

108 16

# Santana - Everybody`s Everything

ACOU BASS

♩ = 135,001343

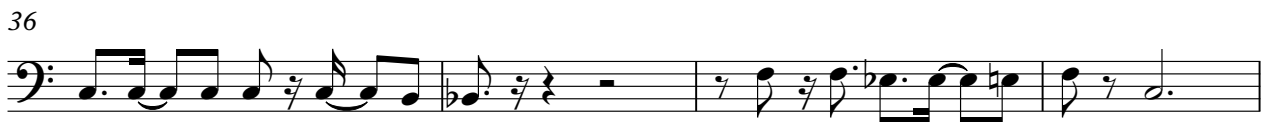

V.S.

44

48

52

56

60

64

68

72

76

80

84

88

92

96

100

104

108

112

116

120

ORGAN 3

Santana - Everybody`s Everything

♩ = 135,001343

V.S.

ORGAN 3

15

21

27

34

40

45

51

54

57

60

62

64

65

67

70

76

82

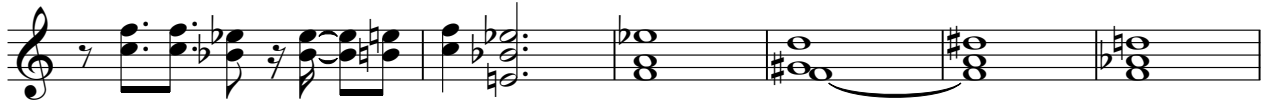

88

95

103

109

14

# Santana - Everybody's Everything

## BRASS 1

♩ = 135,001343

10

14

12

29

34

39

3

2

48

4

56

61

66

70

73

78

83

95

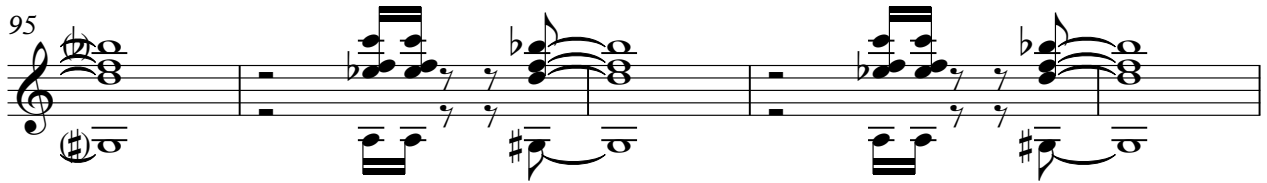

100

105

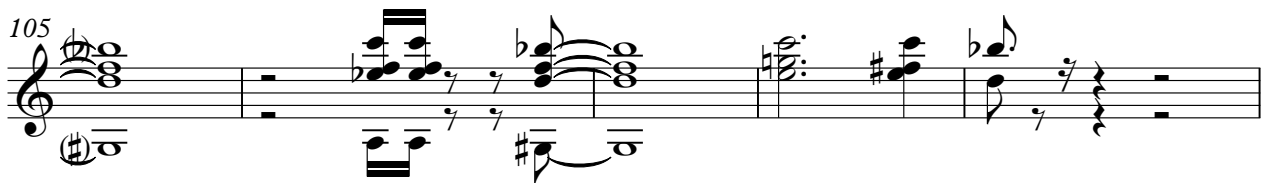

110

