

Santana - Evil Ways 1

♩ = 120,000000

FLUTE

DRUMS

JAZZ GTR

JAZZ GTR

OVERDRIVE
T A B
E B G D A E A

NYLON GTR

FRETLESS

ORGAN 2

♩ = 120,000000

ORGAN 3

DRUMS

JAZZ GTR

FRETLESS

ORGAN 2

6

DRUMS

JAZZ GTR

FRETLESS

ORGAN 2

8

DRUMS

JAZZ GTR

FRETLESS

ORGAN 2

9

DRUMS

JAZZ GTR

FRETLESS

ORGAN 2

10 3

DRUMS

JAZZ GTR

FRETLESS

ORGAN 2

11

FLUTE

DRUMS

JAZZ GTR

NYLON GTR

FRETLESS

ORGAN 2

12

FLUTE

DRUMS

JAZZ GTR

NYLON GTR

FRETLESS

ORGAN 2

14

FLUTE

DRUMS

JAZZ GTR

NYLON GTR

FRETLESS

ORGAN 2

16

FLUTE

DRUMS

JAZZ GTR

NYLON GTR

FRETLESS

ORGAN 2

18

FLUTE

DRUMS

JAZZ GTR

NYLON GTR

FRETLESS

ORGAN 2

20

FLUTE

DRUMS

JAZZ GTR

NYLON GTR

FRETLESS

ORGAN 2

21

FLUTE

DRUMS

JAZZ GTR

NYLON GTR

FRETLESS

ORGAN 2

22

FLUTE

DRUMS

JAZZ GTR

NYLON GTR

FRETLESS

ORGAN 2

23

FLUTE

DRUMS

JAZZ GTR

NYLON GTR

FRETLESS

ORGAN 2

24

FLUTE

DRUMS

JAZZ GTR

NYLON GTR

FRETLESS

ORGAN 2

26

FLUTE

DRUMS

JAZZ GTR

NYLON GTR

FRETLESS

ORGAN 2

27

FLUTE

DRUMS

JAZZ GTR

NYLON GTR

FRETLESS

ORGAN 2

28

FLUTE

DRUMS

JAZZ GTR

NYLON GTR

FRETLESS

ORGAN 2

29

FLUTE

DRUMS

JAZZ GTR

NYLON GTR

FRETLESS

ORGAN 2

30

FLUTE

DRUMS

JAZZ GTR

NYLON GTR

FRETLESS

ORGAN 2

32

FLUTE

DRUMS

JAZZ GTR

NYLON GTR

FRETLESS

ORGAN 2

34

FLUTE

DRUMS

JAZZ GTR

NYLON GTR

FRETLESS

ORGAN 2

36

FLUTE

DRUMS

JAZZ GTR

NYLON GTR

FRETLESS

ORGAN 2

38

FLUTE

DRUMS

JAZZ GTR

NYLON GTR

FRETLESS

ORGAN 2

39

FLUTE

DRUMS

JAZZ GTR

NYLON GTR

FRETLESS

ORGAN 2

40

FLUTE

DRUMS

JAZZ GTR

NYLON GTR

FRETLESS

ORGAN 2

41

FLUTE

DRUMS

JAZZ GTR

NYLON GTR

FRETLESS

ORGAN 2

42

FLUTE

DRUMS

JAZZ GTR

NYLON GTR

FRETLESS

ORGAN 2

44

FLUTE

DRUMS

JAZZ GTR

NYLON GTR

FRETLESS

ORGAN 2

ORGAN 3

45

DRUMS

JAZZ GTR

FRETLESS

ORGAN 2

ORGAN 3

46

DRUMS

JAZZ GTR

FRETLESS

ORGAN 2

ORGAN 3

3

47

DRUMS

JAZZ GTR

FRETLESS

ORGAN 2

ORGAN 3

48

DRUMS

JAZZ GTR

FRETLESS

ORGAN 2

ORGAN 3

49

DRUMS

JAZZ GTR

FRETLESS

ORGAN 2

ORGAN 3

50

DRUMS

JAZZ GTR

FRETLESS

ORGAN 2

ORGAN 3

51

DRUMS

JAZZ GTR

FRETLESS

ORGAN 2

ORGAN 3

52

DRUMS

JAZZ GTR

FRETLESS

ORGAN 2

ORGAN 3

3

53

DRUMS

JAZZ GTR

FRETLESS

ORGAN 2

ORGAN 3

54

DRUMS

JAZZ GTR

FRETLESS

ORGAN 2

ORGAN 3

55

DRUMS

JAZZ GTR

FRETLESS

ORGAN 2

ORGAN 3

56

DRUMS

JAZZ GTR

FRETLESS

ORGAN 2

ORGAN 3

57

DRUMS

JAZZ GTR

FRETLESS

ORGAN 2

ORGAN 3

58

DRUMS

JAZZ GTR

FRETLESS

ORGAN 2

ORGAN 3

59

DRUMS

JAZZ GTR

FRETLESS

ORGAN 2

ORGAN 3

60

DRUMS

JAZZ GTR

FRETLESS

ORGAN 2

ORGAN 3

61

DRUMS

JAZZ GTR

FRETLESS

ORGAN 2

ORGAN 3

62

DRUMS

JAZZ GTR

FRETLESS

ORGAN 2

ORGAN 3

63

DRUMS

JAZZ GTR

FRETLESS

ORGAN 2

ORGAN 3

64

DRUMS

JAZZ GTR

FRETLESS

ORGAN 2

ORGAN 3

65

DRUMS

JAZZ GTR

FRETLESS

ORGAN 2

ORGAN 3

66

DRUMS

JAZZ GTR

FRETLESS

ORGAN 2

ORGAN 3

67

DRUMS

JAZZ GTR

FRETLESS

ORGAN 2

ORGAN 3

68

DRUMS

JAZZ GTR

FRETLESS

ORGAN 2

ORGAN 3

69

DRUMS

JAZZ GTR

FRETLESS

ORGAN 2

ORGAN 3

70

DRUMS

JAZZ GTR

FRETLESS

ORGAN 2

6

3

71

DRUMS

JAZZ GTR

FRETLESS

ORGAN 2

72

DRUMS

JAZZ GTR

FRETLESS

ORGAN 2

6

3

3

73

FLUTE

DRUMS

JAZZ GTR

NYLON GTR

FRETLESS

ORGAN 2

75

FLUTE

DRUMS

JAZZ GTR

NYLON GTR

FRETLESS

ORGAN 2

77

FLUTE

DRUMS

JAZZ GTR

NYLON GTR

FRETLESS

ORGAN 2

78

FLUTE

DRUMS

JAZZ GTR

NYLON GTR

FRETLESS

ORGAN 2

80

FLUTE

DRUMS

JAZZ GTR

NYLON GTR

FRETLESS

ORGAN 2

82

FLUTE

DRUMS

JAZZ GTR

NYLON GTR

FRETLESS

ORGAN 2

83

FLUTE

DRUMS

JAZZ GTR

NYLON GTR

FRETLESS

ORGAN 2

84

FLUTE

DRUMS

JAZZ GTR

NYLON GTR

FRETLESS

ORGAN 2

85

FLUTE

DRUMS

JAZZ GTR

NYLON GTR

FRETLESS

ORGAN 2

86

FLUTE

DRUMS

JAZZ GTR

OVERDRIVE

NYLON GTR

FRETLESS

ORGAN 2

88

FLUTE

DRUMS

JAZZ GTR

OVERDRIVE
T A B

NYLON GTR

FRETLESS

ORGAN 2

3

89

FLUTE

DRUMS

JAZZ GTR

OVERDRIVE
T A B

NYLON GTR

FRETLESS

ORGAN 2

3

90

FLUTE

DRUMS

JAZZ GTR

OVERDRIVE

NYLON GTR

FRETLESS

ORGAN 2

3

The musical score for page 34 includes the following components:

- JAZZ GTR:** Chordal accompaniment in a key with one flat, featuring slash marks indicating specific guitar techniques.
- NYLON GTR:** A single note with a fermata.

91

FLUTE

DRUMS

JAZZ GTR

JAZZ GTR

OVERDRIVE

NYLON GTR

FRETLESS

ORGAN 2

3
5

0 3 0 0 0 3 3 6 6

1 1 1

0 0 0

92

DRUMS

JAZZ GTR

OVERDRIVE

FRETLESS

ORGAN 2

6 6 6 6 6 6 6 6

3

93

DRUMS

JAZZ GTR

OVERDRIVE
T
A
B

FRETLESS

ORGAN 2

94

DRUMS

JAZZ GTR

OVERDRIVE
T
A
B

FRETLESS

ORGAN 2

95

DRUMS

JAZZ GTR

OVERDRIVE T A B

FRETLESS

ORGAN 2

96

DRUMS

JAZZ GTR

OVERDRIVE T A B

FRETLESS

ORGAN 2

97

DRUMS

JAZZ GTR

OVERDRIVE
T
A
B

FRETLESS

ORGAN 2

98

DRUMS

JAZZ GTR

OVERDRIVE
T
A
B

FRETLESS

ORGAN 2

99

DRUMS

JAZZ GTR

OVERDRIVE

FRETLESS

ORGAN 2

3 5 6 3 5 1 3 0 1 3

100

DRUMS

JAZZ GTR

OVERDRIVE

FRETLESS

ORGAN 2

1 3 3 1 3 1 1 3 1 0

3

101

DRUMS

JAZZ GTR

OVERDRIVE T A B

FRETLESS

ORGAN 2

102

DRUMS

JAZZ GTR

OVERDRIVE T A B

FRETLESS

ORGAN 2

103

DRUMS

JAZZ GTR

OVERDRIVE

FRETLESS

ORGAN 2

104

DRUMS

JAZZ GTR

OVERDRIVE

FRETLESS

ORGAN 2

105

DRUMS

JAZZ GTR

OVERDRIVE T A B

FRETLESS

ORGAN 2

106

DRUMS

JAZZ GTR

OVERDRIVE T A B

FRETLESS

ORGAN 2

107

DRUMS

JAZZ GTR

OVERDRIVE T A B

FRETLESS

ORGAN 2

108

DRUMS

JAZZ GTR

OVERDRIVE T A B

FRETLESS

ORGAN 2

ORGAN 3

109

DRUMS

JAZZ GTR

OVERDRIVE T A B

FRETLESS

ORGAN 2

ORGAN 3

110

DRUMS

JAZZ GTR

OVERDRIVE T A B

FRETLESS

ORGAN 2

ORGAN 3

111

DRUMS

JAZZ GTR

OVERDRIVE T A B

FRETLESS

ORGAN 2

ORGAN 3

8 10 10 13 13 15 13 13 15

112

DRUMS

JAZZ GTR

OVERDRIVE T A B

FRETLESS

ORGAN 2

ORGAN 3

8 10 10 13 13 15 9 8 6

3

113

DRUMS

JAZZ GTR

OVERDRIVE T A B

FRETLESS

ORGAN 2

ORGAN 3

114

DRUMS

JAZZ GTR

OVERDRIVE T A B

FRETLESS

ORGAN 2

ORGAN 3

115

DRUMS

JAZZ GTR

OVERDRIVE T A B

FRETLESS

ORGAN 2

ORGAN 3

116

DRUMS

JAZZ GTR

OVERDRIVE T A B

FRETLESS

ORGAN 2

FLUTE

Santana - Evil Ways 1

♩ = 120,000000

9

14

18

22

26

31

35

39

42

28

73

77

81

85

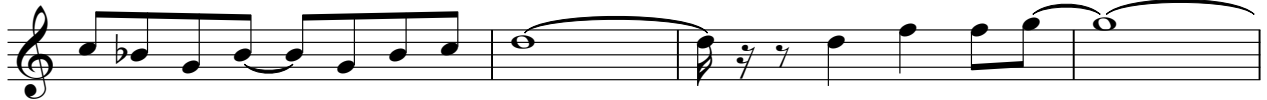

89

DRUMS

Santana - Evil Ways 1

♩ = 120,000000

4

6

8

9

10

11

12

13

14

V.S.

DRUMS

15

16

17

18

19

20

21

22

23

24

DRUMS

26

27

28

29

30

31

32

33

34

35

V.S.

36

37

38

39

40

41

42

44

45

46

DRUMS

47

48

49

50

51

52

53

54

55

56

V.S.

DRUMS

57

58

59

60

61

62

63

64

65

66

DRUMS

67

68

69

70

71

72

74

75

76

77

V.S.

DRUMS

78

79

80

81

82

83

84

85

86

88

DRUMS

89

90

91

92

93

94

95

96

97

98

V.S.

99

100

101

102

103

104

105

106

107

108

DRUMS

109

110

111

112

113

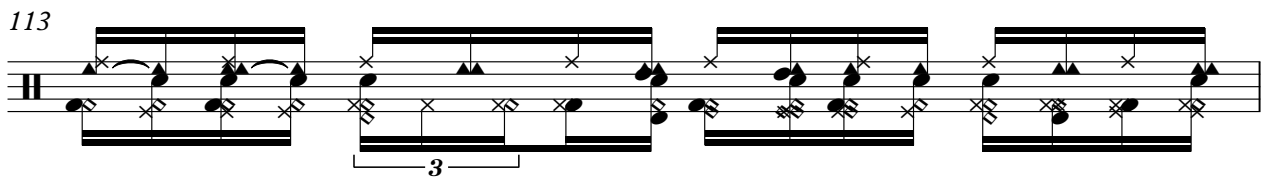

114

115

♩ = 120,000000

2

7

10

13

16

19

23

26

29

32

35

38

42

45

48

51

54

57

60

63

66

69

73

76

79

83

88

90

28

♩ = 120,000000

89

93

96

99

102

104

107

109

112

114

Santana - Evil Ways 1

OVERDRIVE

♩ = 120,000000

85

88

E		
B		
G		
D		
A		0 3 3 1 1 1 1 1
E		3 1 5

90

T	3 3 3 0 3	0 0 0 0 0	1 1 1 1	0 3	3 3 3	0 0	1 1	0 0 0	1 1 1	0 0
A	3 3 3 0 3	0 0 0 0 0	0 0 0 0	0 3	3 0 3	0 0	0 0	0 0 0	0 0 0	0 0
B	5 5 5				5 5 5					

93

T	3 3 3	0 0	0 0 0 0	3 3	3 3	0 0 0	3 6 6	6 6 6	6 6 6 6
A	3 3 3	0 0	0 0 0 0	0 3	0 3	0 0			
B	5 5 5								

96

T	6 6 5 3 5	1 3	0 1	3	3 5 6 6 8	8 6 8	8 8	6 8	8 8 3 6
A									
B									

99

T	9 10 10 10	10 6 3	10	12 13	13 13	13 12 12 12 10 10	8 8	6 6 3
A								
B								

102

T	3 5 6 3 5 1 3 0 1	3	1 3	3 1	3 1 1 1	3 0	3 6 5 1 3 3 6 5 5 1 3
A							
B							

105

T	3 6 5 5 1 3 3 6 5 5 1 3	3 6 5 3	8 8 8 6	8 6 8 8 6 8 6 8 6 8 6
A			11	
B				

108

T	9 15 12 15 15	18 17 15 17 13 15 17 15 10	18 17 15 18 17 15 18 17 15 18 17 15
A			
B			

111

T	18 17 15 18 17 15 18 17 15 18 17 15 18 17 15 18 17 15	18 18	21 20
A			
B			

111

T	8 10 10 15	10 13 15 13 13 15	8 10 10 10 13	13 15 9 8 6	13 15 13 13 15 13 13 15 15 13 15
A					
B					

V.S.

2 114

OVERDRIVE

	13 15 13 15 13 13 15 13 15 13 15	15 15 15 15 15 15 15 15 15	15	3
T				
A				—————
B				—————

♩ = 120,000000

9

14

18

22

27

32

36

40

43

28

73

77

81

85

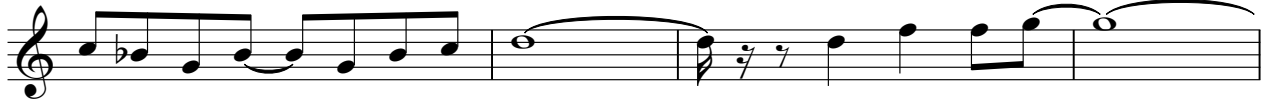

89

FRETLESS

Santana - Evil Ways 1

♩ = 120,000000

2

7

11

15

19

23

28

32

36

40

V.S.

45

49

53

57

61

65

69

73

77

81

85

89

92

95

98

101

104

107

110

113

V.S.

4

FRETLESS

115

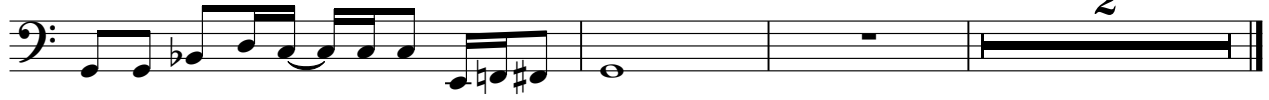

ORGAN 2

Santana - Evil Ways 1

♩ = 120,000000

9

16

22

27

32

V.S.

38

44

48

52

55

57

59

ORGAN 2

61

63

65

67

70

73

V.S.

78

84

89

93

97

101

105

109

113

ORGAN 3

Santana - Evil Ways 1

♩ = 120,000000

42

48

55

62

69

38

38

111

114

4