

Santana - Evil Ways 2

♩ = 200,000000 ♩ = 116,000313
0535EVIL

4

5

6

8

Fl.

Perc.

E. Gtr.

E. Bass

Perc. Organ

10

Fl.

Perc.

E. Gtr.

E. Bass

Perc. Organ

12

Fl.

Perc.

E. Gtr.

E. Bass

Perc. Organ

14

Fl.

Perc.

E. Gtr.

E. Bass

Perc. Organ

16

Fl.

Perc.

E. Gtr.

E. Bass

Perc. Organ

17

Fl.

Perc.

E. Gtr.

E. Bass

Perc. Organ

18

Fl.

Perc.

E. Gtr.

E. Bass

Perc. Organ

19

Fl.

Perc.

E. Gtr.

E. Bass

Perc. Organ

20

Fl.

Perc.

E. Gtr.

E. Bass

Perc. Organ

21

Fl.

Perc.

E. Gtr.

E. Bass

Perc. Organ

23

Fl.

Perc.

E. Gtr.

E. Bass

Perc. Organ

25

Fl.

Perc.

E. Gtr.

E. Bass

Perc. Organ

27

Fl.

Perc.

E. Gtr.

E. Bass

Perc. Organ

29

Fl.

Perc.

E. Gtr.

E. Bass

Perc. Organ

31

Fl.

Perc.

E. Gtr.

E. Bass

Perc. Organ

33

Fl.

Perc.

E. Gtr.

E. Bass

Perc. Organ

34

Fl.

Perc.

E. Gtr.

E. Bass

Perc. Organ

35

Fl.

Perc.

E. Gtr.

E. Bass

Perc. Organ

36

Fl.

Perc.

E. Gtr.

E. Bass

Perc. Organ

37

Fl.

Perc.

E. Gtr.

E. Bass

Perc. Organ

39

Perc.

E. Gtr.

E. Bass

Perc. Organ

40

Perc.

E. Gtr.

E. Bass

Perc. Organ

41

Perc.

E. Gtr.

E. Bass

Perc. Organ

42

Perc.

E. Gtr.

E. Bass

Perc. Organ

3

43

Perc.

E. Gtr.

E. Bass

Perc. Organ

44

Perc.

E. Gtr.

E. Bass

Perc. Organ

45

Perc.

E. Gtr.

E. Bass

Perc. Organ

46

Perc.

E. Gtr.

E. Bass

Perc. Organ

47

Perc.

E. Gtr.

E. Bass

Perc. Organ

48

Perc.

E. Gtr.

E. Bass

Perc. Organ

49

Perc.

E. Gtr.

E. Bass

Perc. Organ

50

Perc.

E. Gtr.

E. Bass

Perc. Organ

51

Perc.

E. Gtr.

E. Bass

Perc. Organ

52

Perc.

E. Gtr.

E. Bass

Perc. Organ

3

53

Perc.

E. Gtr.

E. Bass

Perc. Organ

54

Perc.

E. Gtr.

E. Bass

Perc. Organ

55

Perc.

E. Gtr.

E. Bass

Perc. Organ

56

Perc.

E. Gtr.

E. Bass

Perc. Organ

3

57

Perc.

E. Gtr.

E. Bass

Perc. Organ

58

Perc.

E. Gtr.

E. Bass

Perc. Organ

3

59

Fl.

Perc.

E. Gtr.

E. Bass

Perc. Organ

60

Fl.

Perc.

E. Gtr.

E. Bass

Perc. Organ

62

Fl.

Perc.

E. Gtr.

E. Bass

Perc. Organ

64

Fl.

Perc.

E. Gtr.

E. Bass

Perc. Organ

66

Fl.

Perc.

E. Gtr.

E. Bass

Perc. Organ

68

Fl.

Perc.

E. Gtr.

E. Bass

Perc. Organ

69

Fl.

Perc.

E. Gtr.

E. Bass

Perc. Organ

70

Fl.

Perc.

E. Gtr.

E. Bass

Perc. Organ

71

Fl. Perc. E. Gtr. E. Bass Perc. Organ

72

Fl. Perc. E. Gtr. E. Bass Perc. Organ

73

Fl.

Perc.

E. Bass

Perc. Organ

74

Fl.

Perc.

E. Gtr.

E. Gtr.

E. Bass

Perc. Organ

75

Perc.

E. Gtr.

E. Gtr.

E. Bass

Perc. Organ

76

Perc.

E. Gtr.

E. Gtr.

E. Bass

Perc. Organ

77

Perc.

E. Gtr.

E. Gtr.

E. Bass

Perc. Organ

78

Perc.

E. Gtr.

E. Gtr.

E. Bass

Perc. Organ

79

Perc.

E. Gtr.

E. Gtr.

E. Bass

Perc. Organ

80

Perc.

E. Gtr.

E. Gtr.

E. Bass

Perc. Organ

81

Perc.

E. Gtr.

E. Gtr.

E. Bass

Perc. Organ

82

Perc.

E. Gtr.

E. Gtr.

E. Bass

Perc. Organ

83

Perc.

E. Gtr.

E. Gtr.

E. Bass

Perc. Organ

84

Perc.

E. Gtr.

E. Gtr.

E. Bass

Perc. Organ

85

Perc.

E. Gtr.

E. Gtr.

E. Bass

Perc. Organ

86

Perc.

E. Gtr.

E. Gtr.

E. Bass

Perc. Organ

87

Perc.

E. Gtr.

E. Gtr.

E. Bass

Perc. Organ

88

Perc.

E. Gtr.

E. Gtr.

E. Bass

Perc. Organ

89

Perc.

E. Gtr.

E. Gtr.

E. Bass

Perc. Organ

Detailed description of measures 89-92: The percussion part features a complex, syncopated rhythm with various note values and rests. The electric guitar consists of two staves; the upper staff plays chords and melodic fragments, while the lower staff provides a more active line. The electric bass line is a steady eighth-note pattern. The percussion organ part includes sustained chords in the treble and a triplet in the bass line.

90

Perc.

E. Gtr.

E. Gtr.

E. Bass

Perc. Organ

Detailed description of measures 90-93: The percussion part continues with its complex rhythmic pattern. The electric guitar part remains active with chords and melodic lines in both staves. The electric bass line continues with its steady eighth-note pattern. The percussion organ part features sustained chords and melodic lines in both the treble and bass staves.

91

Perc.

E. Gtr.

E. Gtr.

E. Bass

Perc. Organ

92

Perc.

E. Gtr.

E. Gtr.

E. Bass

Perc. Organ

93

Perc.

E. Gtr.

E. Gtr.

E. Bass

Perc. Organ

94

Perc.

E. Gtr.

E. Bass

Perc. Organ

95

Perc.

E. Gtr.

E. Bass

Perc. Organ

96

Perc.

E. Gtr.

E. Bass

Perc. Organ

3

97

Fl.

Perc.

E. Gtr.

E. Bass

Perc. Organ

98

Fl.

Perc.

E. Gtr.

E. Bass

Perc. Organ

100

Fl.

Perc.

E. Gtr.

E. Bass

Perc. Organ

102

Fl.

Perc.

E. Gtr.

E. Bass

Perc. Organ

104

Fl.

Perc.

E. Gtr.

E. Bass

Perc. Organ

106

Fl.

Perc.

E. Gtr.

E. Bass

Perc. Organ

107

Fl.

Perc.

E. Gtr.

E. Bass

Perc. Organ

108

Fl.

Perc.

E. Gtr.

E. Bass

Perc. Organ

109

Fl.

Perc.

E. Gtr.

E. Bass

Perc. Organ

110

Fl.

Perc.

E. Gtr.

E. Bass

Perc. Organ

111

Fl.

Perc.

E. Gtr.

E. Gtr.

E. Bass

Perc. Organ

113

Perc.

E. Gtr.

E. Gtr.

E. Bass

Perc. Organ

114

Perc. H

E. Gtr.

E. Gtr.

E. Bass

Perc. Organ

115

Perc. H

E. Gtr.

E. Gtr.

E. Bass

Perc. Organ

116

Perc.

E. Gtr.

E. Gtr.

E. Bass

Perc. Organ

117

Perc.

E. Gtr.

E. Gtr.

E. Bass

Perc. Organ

118

Perc.

E. Gtr.

E. Gtr.

E. Bass

Perc. Organ

119

Perc.

E. Gtr.

E. Gtr.

E. Bass

Perc. Organ

120

Perc.

E. Gtr.

E. Gtr.

E. Bass

Perc. Organ

3

121

Perc.

E. Gtr.

E. Gtr.

E. Bass

Perc. Organ

122

Perc.

E. Gtr.

E. Gtr.

E. Bass

Perc. Organ

3

123

Perc.

E. Gtr.

E. Gtr.

E. Bass

Perc. Organ

124

Perc.

E. Gtr.

E. Gtr.

E. Bass

Perc. Organ

Santana - Evil Ways 2

Flute

♩ = 200,000000 ♩ = 116,000313
0535EVIL

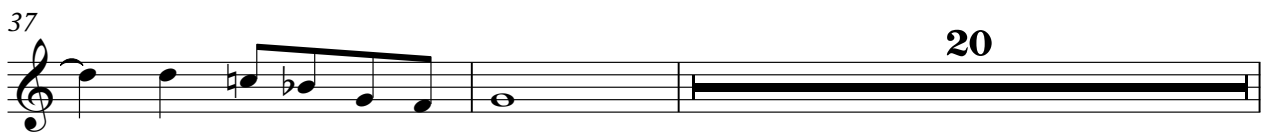

59

63

67

70

74

22

100

104

108

111

11

124

2

Santana - Evil Ways 2

Percussion

♩ = 200,000000 ♪ = 116,000313

V.S.

Percussion

22

24

26

28

30

32

34

36

38

40

Percussion

42

44

46

48

50

52

54

56

58

60

V.S.

62

64

66

68

70

72

74

75

76

77

Percussion

78

79

80

81

82

83

84

85

86

87

V.S.

103

105

107

109

111

113

114

115

116

117

V.S.

Percussion

118

119

121

123

124

Santana - Evil Ways 2

Electric Guitar

♩ = 200,000000 ♩ = 116,000313

5

9

14

19

23

28

33

38

42

V.S.

47

52

57

62

67

72

77

81

85

89

93

98

103

108

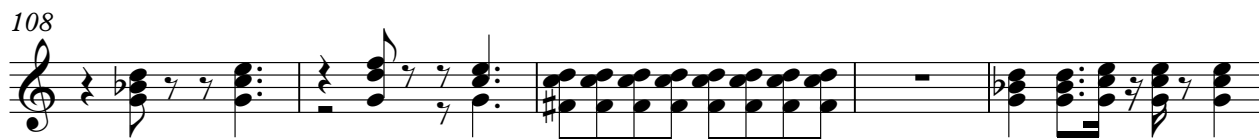

113

117

121

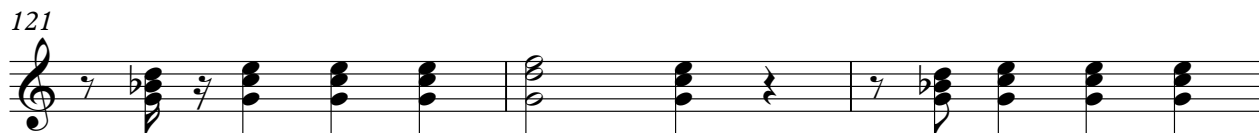

124

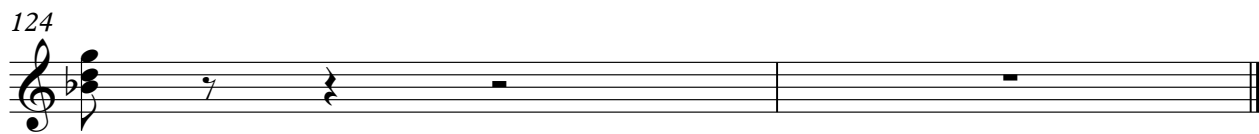

Electric Guitar

Santana - Evil Ways 2

♩ = 200,000000 ♪ = 116,000313

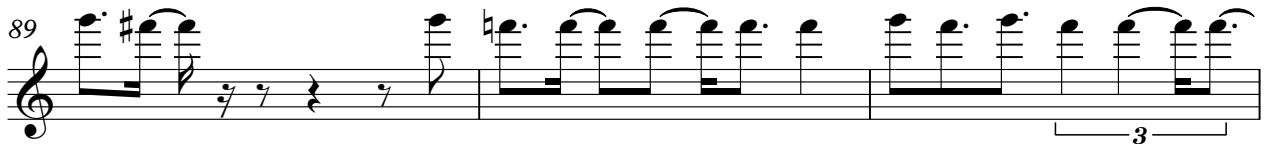
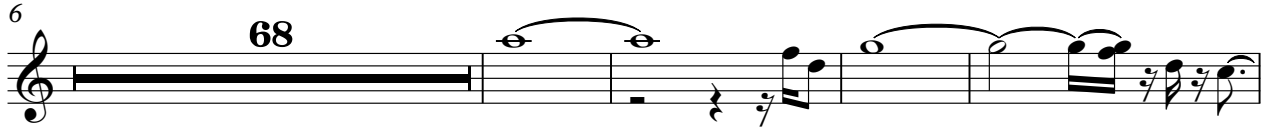

112

115

118

121

124

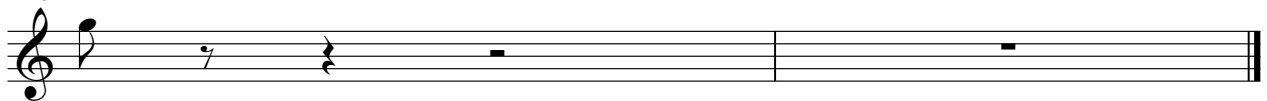

Electric Bass

Santana - Evil Ways 2

♩ = 200,000000 ♪ = 116,000313

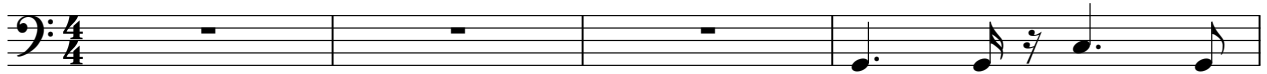

V.S.

41

45

49

53

58

62

66

70

74

77

80

83

86

89

92

96

100

104

108

112

V.S.

115

118

121

124

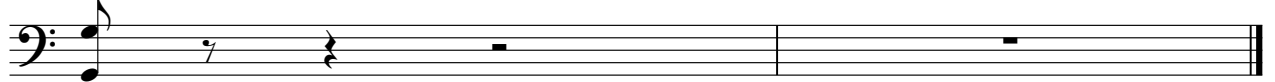

Santana - Evil Ways 2

Percussive Organ

♩ = 200,000000 ♩ = 116,000313

V.S.

Percussive Organ

41

44

48

49

51

54

56

58

62

68

73

78

82

86

90

94

96

100

106

111

116

Percussive Organ

120

3

3

123

3