

Sash! - La Primavera

♩ = 140,000473

Shakuhachi

Timpani

Percussion

Flexatone

Flexatone

Electric Clavichord

Synth Bass

Synth Drums

FM Synth

Synth Strings

Lead 8 (Bass + Lead)

FX 1 (Rain)

FX 4 (Atmosphere)

FX 5 (Brightness)

♩ = 140,000473

4

FM

7

FM

FX 1

9

Perc.

FM

Syn. Str.

12

Perc.

FM

Syn. Str.

6

15

Perc.

FM

Syn. Str.

FX 1

6

3

16

Perc.

FM

Syn. Str.

FX 1

FX 5

- Measure 16:**
 - Perc.**: A single hit on the first beat.
 - FM**: A chord of F#4, A#4, and C#5 in the treble clef, and a sustained chord of F#3, A#3, and C#4 in the bass clef.
 - Syn. Str.**: A chord of F#4, A#4, and C#5 in the treble clef, and a sustained chord of F#3, A#3, and C#4 in the bass clef.
 - FX 1**: A melodic line starting with F#4, A#4, and C#5, followed by a sustained note of F#4.
 - FX 5**: A rhythmic pattern starting with a quarter note of F#4, followed by eighth notes of A#4 and C#5, and a sustained note of F#4.
- Measure 17:**
 - FM**: A chord of F#4, A#4, and C#5 in the treble clef, and a sustained chord of F#3, A#3, and C#4 in the bass clef.
 - Syn. Str.**: A chord of F#4, A#4, and C#5 in the treble clef, and a sustained chord of F#3, A#3, and C#4 in the bass clef.
 - FX 1**: A melodic line starting with F#4, A#4, and C#5, followed by a sustained note of F#4.
 - FX 5**: A rhythmic pattern starting with a quarter note of F#4, followed by eighth notes of A#4 and C#5, and a sustained note of F#4. The pattern ends with a triplet of F#4, A#4, and C#5.

17

Perc.

E. Clav.

S. Bass

FM

Syn. Str.

Lead 8

FX 4

FX 5

19

Perc.

E. Clav.

S. Bass

FM

Syn. Str.

Lead 8

FX 4

- Perc.**: Measure 19 has a sequence of eighth notes (G, A, B, C, D, E, F, G) with various rests and accents. Measure 20 continues this sequence with similar rhythmic values.
- E. Clav.**: Measure 19 features a continuous eighth-note pattern in the right hand, primarily on F# and G, with a bass line of eighth notes. Measure 20 continues this pattern with some chromatic movement.
- S. Bass**: Measure 19 has a simple eighth-note line on F# and G. Measure 20 continues this line.
- FM**: Measure 19 has a complex chordal structure with many accidentals. Measure 20 features a sustained chord in the right hand and a more active bass line.
- Syn. Str.**: Measure 19 has a sustained, complex chord. Measure 20 has a similar sustained chord with some changes in the upper register.
- Lead 8**: Measure 19 has a continuous eighth-note pattern. Measure 20 continues this pattern with some changes in the notes.
- FX 4**: Measure 19 has a simple eighth-note line. Measure 20 continues this line.

21

Perc.

E. Clav.

S. Bass

FM

Syn. Str.

Lead 8

FX 4

22

Shak.

Perc.

E. Clav.

S. Bass

FM

Syn. Str.

Lead 8

FX 4

Downloaded from [MusicNotesLib.com](https://www.musicnoteslib.com) Perfect notes and guitar tabs searcher

23

Shak.

Perc.

E. Clav.

S. Bass

FM

Syn. Str.

Lead 8

FX 1

FX 4

24

24

Shak.

Perc.

Flex.

E. Clav.

S. Bass

FM

Syn. Str.

Lead 8

FX 1

FX 4

FX 5

Detailed description of the musical score: The score is for measures 24 and 25. Measure 24 begins with a key signature change to one sharp (F#). The Shak. part has a single note (F#4) followed by a rest. Perc. has a series of eighth notes and rests. Flex. and E. Clav. play a rhythmic pattern of eighth notes. S. Bass plays a sequence of notes: F#2, G#2, A2, B2, C3, D3, E3, F#3. FM has a sustained chord of F#3, G#3, A3, B3, C4, D4, E4, F#4. Syn. Str. has a complex, multi-layered texture. Lead 8 plays a series of eighth notes. FX 1 has a single note (F#4) followed by a rest. FX 4 has a sequence of notes: F#2, G#2, A2, B2, C3, D3, E3, F#3. FX 5 has a triplet of eighth notes (F#2, G#2, A2) followed by a rest.

25

Perc.

Flex.

E. Clav.

S. Bass

FM

Syn. Str.

Lead 8

FX 4

FX 5

27

Perc.

Flex.

E. Clav.

S. Bass

FM

Syn. Str.

Lead 8

FX 4

Downloaded from [MusicNotesLib.com](https://www.musicnoteslib.com) Perfect notes and guitar tabs searcher

29

Perc.

Flex.

E. Clav.

S. Bass

FM

Syn. Str.

Lead 8

FX 4

30

Perc.

Flex.

E. Clav.

S. Bass

FM

Syn. Str.

Lead 8

FX 4

31

Perc.

Flex.

E. Clav.

S. Bass

Syn. Drums

FM

Syn. Str.

Lead 8

FX 4

32

Perc.

E. Clav.

S. Bass

Syn. Drums

FM

Syn. Str.

Lead 8

FX 4

FX 5

3

33

Perc.

Flex.

E. Clav.

S. Bass

Syn. Str.

Lead 8

FX 4

FX 5

35

Perc.

Flex.

E. Clav.

S. Bass

Syn. Str.

Lead 8

FX 4

FX 5

37

Perc.

Flex.

E. Clav.

S. Bass

Syn. Str.

Lead 8

FX 4

FX 5

38

Shak.

Perc.

Flex.

E. Clav.

S. Bass

Syn. Str.

Lead 8

FX 4

FX 5

39

Shak.

Perc.

Flex.

E. Clav.

S. Bass

Syn. Str.

Lead 8

FX 1

FX 4

FX 5

40

Shak.

Perc.

Flex.

E. Clav.

S. Bass

Syn. Str.

Lead 8

FX 1

FX 4

FX 5

Downloaded from [MusicNotesLib.com](https://www.musicnoteslib.com) Perfect notes and guitar tabs searcher

41

Perc.

Flex.

E. Clav.

S. Bass

FM

Syn. Str.

Lead 8

FX 4

FX 5

43

Perc.

Flex.

E. Clav.

S. Bass

FM

Syn. Str.

Lead 8

FX 4

FX 5

- Perc.**: Percussion part with a series of eighth notes and rests, marked with 'x' symbols.
- Flex.**: Flexa part with a melodic line in treble clef, featuring a key signature change from one sharp to one flat.
- E. Clav.**: Electric Clavichord part with a rhythmic pattern of eighth notes in bass clef.
- S. Bass**: Sub Bass part with a simple melodic line in bass clef.
- FM**: Finger Modulation part with a complex harmonic structure in treble and bass clefs, including a key signature change.
- Syn. Str.**: Synthesizer Strings part with a complex harmonic structure in treble clef, including a key signature change.
- Lead 8**: Lead 8 part with a rhythmic pattern of eighth notes in treble clef.
- FX 4**: FX 4 part with a melodic line in treble clef.
- FX 5**: FX 5 part with a complex harmonic structure in treble clef, including a key signature change.

45

Perc.

Flex.

E. Clav.

S. Bass

FM

Syn. Str.

Lead 8

FX 4

FX 5

45

46

47

48

46

Perc.

Flex.

E. Clav.

S. Bass

Syn. Drums

FM

Syn. Str.

Lead 8

FX 4

FX 5

Detailed description of the musical score: The score is for measures 46 and 47.
 - **Perc.**: Measure 46 has a series of eighth notes with 'x' marks above them, indicating a specific sound effect.
 - **Flex.**: Measure 46 has a single note with a fermata.
 - **E. Clav.**: Measure 46 has a sequence of eighth notes, some with grace notes.
 - **S. Bass**: Measure 46 has a sequence of eighth notes, some with sharps.
 - **Syn. Drums**: Measure 46 has a single note.
 - **FM**: Measure 46 has a complex chordal structure with many sharps.
 - **Syn. Str.**: Measure 46 has a complex chordal structure with many sharps.
 - **Lead 8**: Measure 46 has a sequence of eighth notes, some with sharps.
 - **FX 4**: Measure 46 has a sequence of eighth notes, some with sharps.
 - **FX 5**: Measure 46 has a complex chordal structure with many sharps.
 - **Measure 47**: Continues the musical progression with various rhythmic patterns and chordal structures across all instruments.

47

Perc.

Flex.

E. Clav.

S. Bass

Syn. Drums

FM

Syn. Str.

Lead 8

FX 4

FX 5

48

Perc.

Flex.

E. Clav.

S. Bass

Syn. Drums

FM

Syn. Str.

Lead 8

FX 4

FX 5

49

Perc.

Flex.

E. Clav.

S. Bass

FM

Syn. Str.

Lead 8

FX 4

FX 5

50

Perc.

Flex.

E. Clav.

S. Bass

FM

Syn. Str.

Lead 8

FX 4

FX 5

51

Perc.

Flex.

E. Clav.

S. Bass

FM

Syn. Str.

Lead 8

FX 4

FX 5

53

Perc.

Flex.

E. Clav.

S. Bass

FM

Syn. Str.

Lead 8

FX 4

FX 5

- Perc.**: Features a sequence of rhythmic hits, indicated by 'x' marks above the staff.
- Flex.**: A melodic line in treble clef, starting with a key signature change to one sharp (F#).
- E. Clav.**: Electric Clavichord, playing a rhythmic pattern in bass clef.
- S. Bass**: Sub Bass, playing a simple melodic line in bass clef.
- FM**: Grand Piano, featuring a sustained chord in the right hand and a bass line in the left hand.
- Syn. Str.**: Synthesizer Strings, playing a long, sustained note in treble clef.
- Lead 8**: A rhythmic pattern in treble clef, consisting of eighth and sixteenth notes.
- FX 4**: A melodic line in treble clef, featuring a key signature change to one sharp.
- FX 5**: A rhythmic pattern in treble clef, consisting of eighth and sixteenth notes.

54

Perc.

Flex.

E. Clav.

S. Bass

Syn. Drums

FM

Syn. Str.

Lead 8

FX 4

FX 5

55

Shak.

Timp.

Perc.

Flex.

E. Clav.

S. Bass

Syn. Drums

FM

Syn. Str.

Lead 8

FX 4

FX 5

57

Timp.

Perc.

S. Bass

FM

Syn. Str.

Lead 8

FX 4

FX 5

- Timp.**: Bass clef, key of D major. Measure 57 has a quarter note D4, a quarter rest, and a quarter note F#4. Measure 58 has a quarter rest, a quarter note A4, and a quarter note C#5. Measure 59 has a quarter rest, a quarter note E5, and a quarter note G5. Measure 60 has a quarter rest, a quarter note B5, and a quarter note D6.
- Perc.**: Treble clef, key of D major. Measure 57 has a quarter note D4, a quarter rest, and a quarter note F#4. Measure 58 has a quarter rest, a quarter note A4, and a quarter note C#5. Measure 59 has a quarter rest, a quarter note E5, and a quarter note G5. Measure 60 has a quarter rest, a quarter note B5, and a quarter note D6.
- S. Bass**: Bass clef, key of D major. Measure 57 has a quarter note D4, a quarter rest, and a quarter note F#4. Measure 58 has a quarter rest, a quarter note A4, and a quarter note C#5. Measure 59 has a quarter rest, a quarter note E5, and a quarter note G5. Measure 60 has a quarter rest, a quarter note B5, and a quarter note D6.
- FM**: Treble and Bass clefs, key of D major. Measure 57 has a quarter note D4, a quarter rest, and a quarter note F#4. Measure 58 has a quarter rest, a quarter note A4, and a quarter note C#5. Measure 59 has a quarter rest, a quarter note E5, and a quarter note G5. Measure 60 has a quarter rest, a quarter note B5, and a quarter note D6.
- Syn. Str.**: Treble clef, key of D major. Measure 57 has a quarter note D4, a quarter rest, and a quarter note F#4. Measure 58 has a quarter rest, a quarter note A4, and a quarter note C#5. Measure 59 has a quarter rest, a quarter note E5, and a quarter note G5. Measure 60 has a quarter rest, a quarter note B5, and a quarter note D6.
- Lead 8**: Treble clef, key of D major. Measure 57 has a quarter note D4, a quarter rest, and a quarter note F#4. Measure 58 has a quarter rest, a quarter note A4, and a quarter note C#5. Measure 59 has a quarter rest, a quarter note E5, and a quarter note G5. Measure 60 has a quarter rest, a quarter note B5, and a quarter note D6.
- FX 4**: Treble clef, key of D major. Measure 57 has a quarter note D4, a quarter rest, and a quarter note F#4. Measure 58 has a quarter rest, a quarter note A4, and a quarter note C#5. Measure 59 has a quarter rest, a quarter note E5, and a quarter note G5. Measure 60 has a quarter rest, a quarter note B5, and a quarter note D6.
- FX 5**: Treble clef, key of D major. Measure 57 has a quarter note D4, a quarter rest, and a quarter note F#4. Measure 58 has a quarter rest, a quarter note A4, and a quarter note C#5. Measure 59 has a quarter rest, a quarter note E5, and a quarter note G5. Measure 60 has a quarter rest, a quarter note B5, and a quarter note D6.

58

Timp.

Perc.

S. Bass

FM

syn. Str.

Lead 8

FX 4

FX 5

59

Timp.

Perc.

S. Bass

FM

Syn. Str.

Lead 8

FX 4

FX 5

Detailed description of the musical score: The score consists of eight staves. The Timp. staff has a bass clef and contains eighth and sixteenth notes with rests. The Perc. staff has a common time signature and contains eighth notes with 'x' marks above them. The S. Bass staff has a bass clef and contains eighth notes. The FM staff has a grand staff (treble and bass clefs) with complex chords and a long slur. The Syn. Str. staff has a treble clef and contains a long slur. The Lead 8 staff has a treble clef and contains a continuous eighth-note pattern. The FX 4 staff has a treble clef and contains a continuous eighth-note pattern. The FX 5 staff has a treble clef and contains a continuous eighth-note pattern.

61

Timp.

Perc.

S. Bass

FM

Syn. Str.

Lead 8

FX 4

FX 5

Detailed description of the musical score: The score is for measures 61 and 62. Measure 61 begins with a key signature change to one sharp (F#) and a common time signature. The Timp. staff has a half note F#4. The Perc. staff has a half note G4 with an 'x' above it. The S. Bass staff has a half note F#3. The FM staff has a half note F#4. The Syn. Str. staff has a half note F#4. The Lead 8 staff has a half note F#4. The FX 4 staff has a half note F#4. The FX 5 staff has a half note F#4. Measure 62 continues the sequence with similar notes and rests.

62

Timp.

Perc.

S. Bass

Syn. Drums

FM

Syn. Str.

Lead 8

FX 4

FX 5

Detailed description of the musical score: The score is for measures 62 and 63.

63

Timp.

Perc.

S. Bass

Syn. Drums

FM

Syn. Str.

Lead 8

FX 4

FX 5

- Measure 63:**
- Measure 64:**

64

Timp.

Perc.

Flex.

S. Bass

Syn. Drums

FM

Syn. Str.

Lead 8

FX 4

FX 5

66

Timp.

Perc.

Flex.

S. Bass

Syn. Str.

68

Timp.

Perc.

Flex.

S. Bass

Syn. Str.

70

Timp.

Perc.

Flex.

S. Bass

Syn. Str.

FX 1

72

Timp.

Perc.

Flex.

Flex.

E. Clav.

S. Bass

Syn. Str.

FX 1

- Measure 72:**
 - Timp.**: A half note G#2, followed by a quarter note G#2, a quarter note F#2, and a quarter rest.
 - Perc.**: A half rest, followed by a quarter note G#2, a quarter note G#2, a quarter note F#2, and a quarter rest.
 - Flex.**: A half note G#2, followed by a quarter note G#2, a quarter note F#2, and a quarter rest.
 - Flex.**: A half rest, followed by a quarter note G#2, a quarter note G#2, a quarter note F#2, and a quarter rest.
 - E. Clav.**: A half note G#2, followed by a quarter note G#2, a quarter note G#2, a quarter note F#2, and a quarter rest.
 - S. Bass**: A half note G#2, followed by a quarter note G#2, a quarter note G#2, a quarter note F#2, and a quarter rest.
 - Syn. Str.**: A half note G#2, followed by a quarter note G#2, a quarter note G#2, a quarter note F#2, and a quarter rest.
 - FX 1**: A half note G#2, followed by a quarter note G#2, a quarter note G#2, a quarter note F#2, and a quarter rest.
- Measure 73:**
 - Timp.**: A half note G#2, followed by a quarter note G#2, a quarter note F#2, and a quarter rest.
 - Perc.**: A half note G#2, followed by a quarter note G#2, a quarter note G#2, a quarter note F#2, and a quarter rest.
 - Flex.**: A half note G#2, followed by a quarter note G#2, a quarter note G#2, a quarter note F#2, and a quarter rest.
 - Flex.**: A half note G#2, followed by a quarter note G#2, a quarter note G#2, a quarter note F#2, and a quarter rest.
 - E. Clav.**: A half note G#2, followed by a quarter note G#2, a quarter note G#2, a quarter note F#2, and a quarter rest.
 - S. Bass**: A half note G#2, followed by a quarter note G#2, a quarter note G#2, a quarter note F#2, and a quarter rest.
 - Syn. Str.**: A half note G#2, followed by a quarter note G#2, a quarter note G#2, a quarter note F#2, and a quarter rest.
 - FX 1**: A half note G#2, followed by a quarter note G#2, a quarter note G#2, a quarter note F#2, and a quarter rest.

74

Perc.

Flex.

Flex.

E. Clav.

S. Bass

Syn. Str.

76

Perc.

Flex.

Flex.

E. Clav.

S. Bass

Syn. Str.

78

Perc.

Flex.

Flex.

E. Clav.

S. Bass

Syn. Drums

Syn. Str.

80

Perc.

Flex.

Flex.

E. Clav.

S. Bass

Syn. Drums

Syn. Str.

FX 5

- Measure 80:**
 - Perc.**: A complex pattern of eighth and sixteenth notes with various articulations.
 - Flex.**: A melody starting on a sharp note, followed by a half note and a whole note.
 - Flex.**: A complex accompaniment with many beamed notes.
 - E. Clav.**: A melody in the bass clef with eighth notes and rests.
 - S. Bass**: A melody in the bass clef with eighth notes.
 - Syn. Drums**: A melody in the treble clef with eighth notes.
 - Syn. Str.**: A complex accompaniment with many beamed notes.
 - FX 5**: A complex melodic line with eighth notes and rests.
- Measure 81:**
 - Perc.**: Continues the pattern from measure 80.
 - Flex.**: Continues the melody from measure 80.
 - Flex.**: Continues the accompaniment from measure 80.
 - E. Clav.**: A new melody in the bass clef with eighth notes.
 - S. Bass**: A new melody in the bass clef with eighth notes.
 - Syn. Drums**: A new melody in the treble clef with eighth notes.
 - Syn. Str.**: A new accompaniment with many beamed notes.
 - FX 5**: A new melodic line with eighth notes and a triplet of eighth notes.

81

Perc.

Flex.

Flex.

E. Clav.

S. Bass

FM

Syn. Str.

Lead 8

FX 4

FX 5

82

Perc.

Flex.

E. Clav.

S. Bass

FM

Syn. Str.

Lead 8

FX 4

FX 5

Detailed description of the musical score: The score is for a multi-instrumental piece. The Percussion part uses a snare drum sound with a rhythmic pattern of eighth notes and accents. The Flexa part is a melodic line in a high register, featuring a slur over a series of notes. The Electric Clavichord part has a rhythmic pattern of eighth notes with slurs. The Sub Bass part is a melodic line in a low register. The Fretless Mandolin part has a complex melodic line with many sharps, indicating a key signature of many sharps. The Synthesizer Strings part has a melodic line with many sharps. The Lead 8 part has a rhythmic pattern of eighth notes with slurs. The FX 4 part has a melodic line. The FX 5 part has a rhythmic pattern of eighth notes with slurs.

83

Perc.

Flex.

E. Clav.

S. Bass

FM

Syn. Str.

Lead 8

FX 4

FX 5

- Perc.**: Features a rhythmic pattern of eighth notes with accents and 'x' marks above them, indicating specific percussive hits.
- Flex.**: A single melodic line in treble clef, primarily consisting of eighth notes.
- E. Clav.**: A continuous eighth-note accompaniment in bass clef.
- S. Bass**: A simple eighth-note bass line in bass clef.
- FM**: A piano part with chords in both staves, including some sustained notes.
- Syn. Str.**: A synthesizer string part with sustained chords and a melodic line in treble clef.
- Lead 8**: A fast-moving eighth-note line in treble clef.
- FX 4**: A melodic line in treble clef, featuring eighth notes and some rests.
- FX 5**: A complex melodic line in treble clef, combining eighth and sixteenth notes.

85

Perc.

Flex.

E. Clav.

S. Bass

FM

Syn. Str.

Lead 8

FX 4

FX 5

Detailed description of the musical score: The score is for a multi-instrumental piece. The Percussion part consists of a series of rhythmic hits, some marked with 'x' and others with a '7' time signature. The Flexa part has a melodic line starting on a low note, moving up and then down, with a key signature change to one sharp (F#). The Electric Clavichord part plays a steady eighth-note pattern. The Sub Bass part plays a simple bass line. The FM (Grand Piano) part has a sustained chord in the left hand and a single note in the right hand. The Syn. Str. (Synthesizer Strings) part has a sustained chord in the left hand and a single note in the right hand. The Lead 8 part plays a rhythmic pattern of eighth notes. The FX 4 and FX 5 parts play rhythmic patterns of eighth notes.

86

Perc.

Flex.

E. Clav.

S. Bass

Syn. Drums

FM

Syn. Str.

Lead 8

FX 4

FX 5

87

Shak.

Perc.

Flex.

E. Clav.

S. Bass

Syn. Drums

FM

Syn. Str.

Lead 8

FX 1

FX 4

FX 5

Detailed description of the musical score: The score is for a multi-instrumental piece. It begins at measure 87. The Shak. (Shakuhachi) part starts with a whole rest, then plays a half note Bb, a quarter note F#, and a quarter note E. The Perc. (Percussion) part has a series of eighth notes with accents. The Flex. (Flexatone) part has a quarter note F# followed by two eighth notes. The E. Clav. (Electric Clavichord) part has a continuous eighth-note pattern. The S. Bass (Soprano Bass) part has a series of quarter notes. The Syn. Drums (Synthesizer Drums) part has a whole rest. The FM (FM Synthesizer) part has a long sustained chord. The Syn. Str. (Synthesizer Strings) part has a long sustained chord. The Lead 8 (Lead 8) part has a continuous eighth-note pattern. The FX 1 (FX 1) part has a series of eighth notes. The FX 4 (FX 4) part has a series of quarter notes. The FX 5 (FX 5) part has a continuous eighth-note pattern.

88

Shak.

Perc.

S. Bass

Syn. Drums

FM

Syn. Str.

Lead 8

FX 1

FX 4

FX 5

90

Perc.

S. Bass

FM

Syn. Str.

Lead 8

FX 4

FX 5

91

92

93

94

91

Perc.

S. Bass

FM

Syn. Str.

Lead 8

FX 4

FX 5

93

Perc.

S. Bass

FM

Syn. Str.

Lead 8

FX 4

FX 5

94

Perc.

S. Bass

Syn. Drums

FM

Syn. Str.

Lead 8

FX 4

FX 5

95

Perc.

S. Bass

Syn. Drums

FM

Syn. Str.

Lead 8

FX 1

FX 4

FX 5

96

Perc.

S. Bass

Syn. Drums

FM

Syn. Str.

Lead 8

FX 1

FX 4

FX 5

97

Shak.

Perc.

FM

Syn. Str.

FX 4

FX 5

99

Shak.

Perc.

FM

Syn. Str.

FX 4

FX 5

6

101

Shak.

Perc.

FM

Syn. Str.

FX 4

FX 5

103

Shak.

Perc.

FM

Syn. Str.

FX 4

FX 5

105

Shak.

Perc.

FM

Syn. Str.

FX 4

FX 5

108

Shak.

Perc.

FM

Syn. Str.

FX 4

110

Shak.

Perc.

FM

Syn. Str.

FX 4

6

112

Perc.

FM

Syn. Str.

FX 4

114

Shak.

Timp.

Perc.

Flex.

E. Clav.

S. Bass

Syn. Drums

FM

Syn. Str.

Lead 8

FX 1

FX 4

FX 5

♩ = 140,000473

21

25

13

41

14

30

87

9

99

102

2

107

110

5

Timpani

Sash! - La Primavera

♩ = 140,000473

55

58

62

66

70

73

43

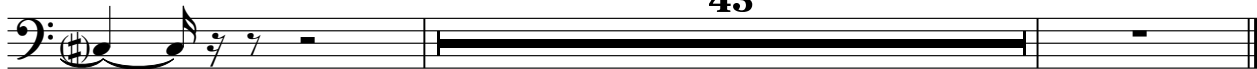

Sash! - La Primavera

Percussion

♩ = 140,000473

8

13

18

22

26

30

34

38

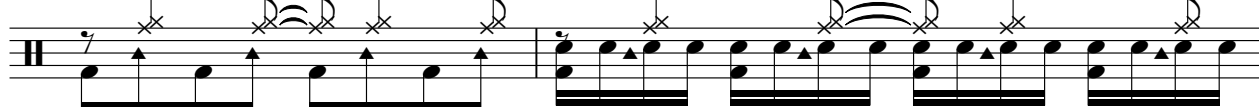

40

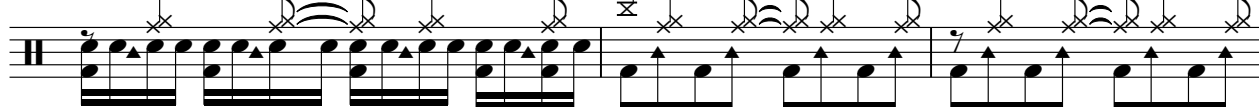

43

V.S.

47

50

54

58

62

65

70

74

78

81

85

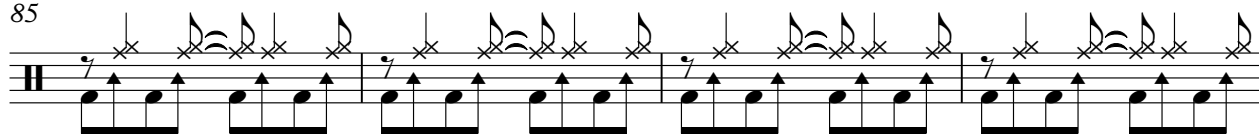

89

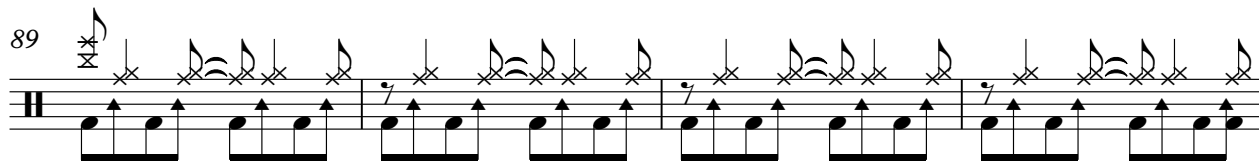

93

96

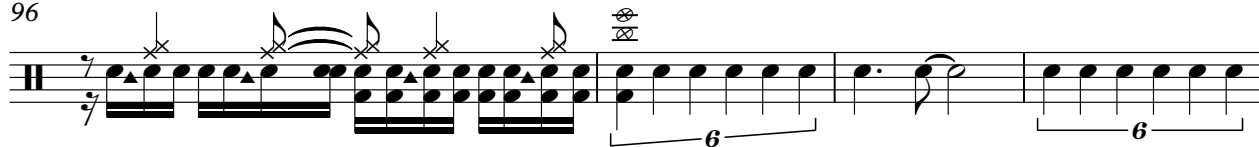

100

105

110

♩ = 140,000473

23

25

27

29

31

35

40

44

49

53

16

72

76

81

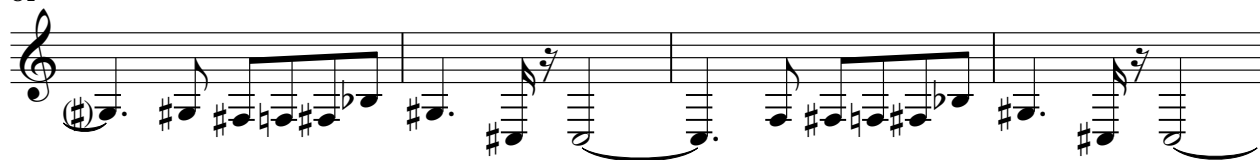

85

30

$\text{♩} = 140,000473$

64

68

72

76

79

35

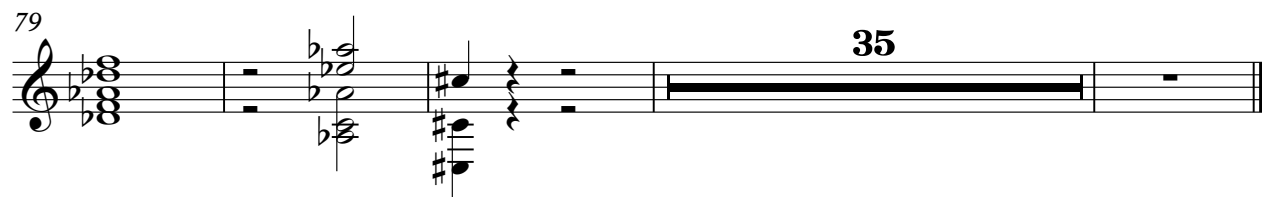

♩ = 140,000473

16

16

19

21

23

25

27

29

31

33

35

37

39

41

43

45

47

49

51

53

55

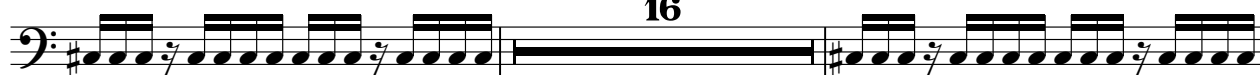

73

75

77

79

81

83

85

87

Synth Bass

Sash! - La Primavera

♩ = 140,000473

16

20

24

28

32

36

40

44

48

52

V.S.

56

60

64

69

74

78

82

86

90

94

96

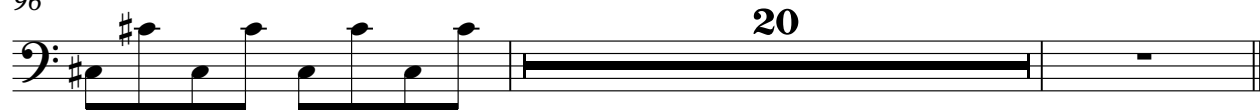

Synth Drums

Sash! - La Primavera

♩ = 140,000473

30

33

13

49

5

6

63

13

79

5

87

6

96

20

$\text{♩} = 140,000473$

V.S.

58

58 59 60 61

62

62 63 64 65

81

81 82 83 84

86

86 87 88 89

90

90 91 92 93

94

94 95 96 97

V.S.

98

102

106

110

113

♩ = 140,000473

8

14

20

26

32

38

43

46

48

50

V.S.

54

58

62

68

74

80

84

87

92

95

102

109

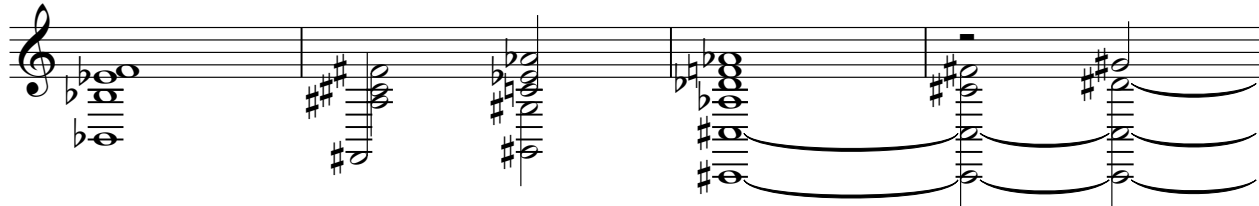

113

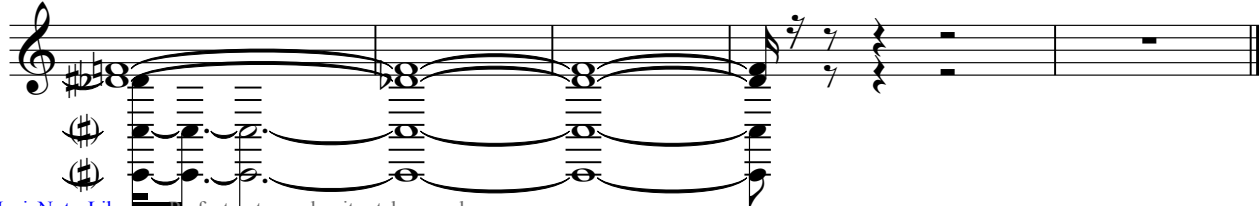

Lead 8 (Bass + Lead)

Sash! - La Primavera

♩ = 140,000473

16

18

20

22

24

26

28

30

32

34

V.S.

56

58

60

62

64

16

81

83

85

87

89

V.S.

♩ = 140,000473

6

9

17

25

41

73

89

96

20

$\text{♩} = 140,000473$

16

20

24

28

32

36

40

44

48

52

56

60

64

16

83

87

91

95

99

103

107

$\text{♩} = 140,000473$

15 6 6 34 40 46 49 51 53 55

92

94

96

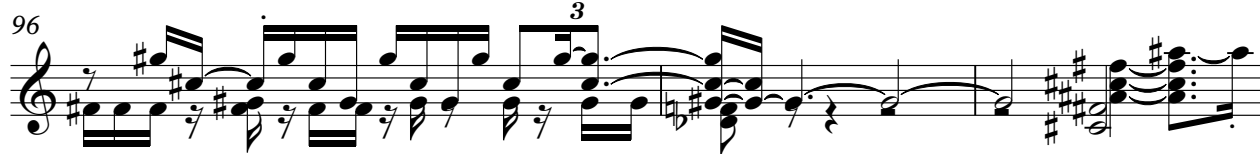

99

105

