

Santana - Hope You're Feeling Better

♩ = 94,001160

6

8

DRUMS

OVERDRIVE

FINGERDBAS

ORGAN 3

10

PAN FLUTE

PAN FLUTE

DRUMS

OVERDRIVE

FINGERDBAS

ORGAN 3

12

14

16

18

20

22

24

26

28

30

32

34

36

38

41

44

46

PAN FLUTE

PAN FLUTE

DRUMS

OVERDRIVE

FINGERDBAS

ORGAN 3

48

DRUMS

OVERDRIVE

FINGERDBAS

ORGAN 3

50

DRUMS

OVERDRIVE

FINGERDBAS

ORGAN 3

51

DRUMS

OVERDRIVE

FINGERDBAS

ORGAN 3

52

DRUMS

OVERDRIVE

FINGERDBAS

ORGAN 3

54

DRUMS

OVERDRIVE

FINGERDBAS

ORGAN 3

56

DRUMS

OVERDRIVE

FINGERDBAS

ORGAN 3

58

PAN FLUTE

PAN FLUTE

DRUMS

OVERDRIVE

FINGERDBAS

ORGAN 3

60

PAN FLUTE

PAN FLUTE

DRUMS

OVERDRIVE

OVERDRIVE

FINGERDBAS

ORGAN 3

62

PAN FLUTE

PAN FLUTE

DRUMS

OVERDRIVE

FINGERDBAS

ORGAN 3

64

PAN FLUTE

PAN FLUTE

DRUMS

OVERDRIVE

FINGERDBAS

ORGAN 3

66

68

70

PAN FLUTE

PAN FLUTE

DRUMS

OVERDRIVE

OVERDRIVE

FINGERDBAS

ORGAN 3

72

PAN FLUTE

PAN FLUTE

DRUMS

OVERDRIVE

OVERDRIVE

OVERDRIVE

FINGERDBAS

ORGAN 3

74

77

79

DRUMS

OVERDRIVE

FINGERDBAS

ORGAN 3

81

DRUMS

OVERDRIVE

OVERDRIVE

FINGERDBAS

ORGAN 3

83

DRUMS

OVERDRIVE

OVERDRIVE

FINGERDBAS

ORGAN 3

85

DRUMS

OVERDRIVE

OVERDRIVE

FINGERDBAS

ORGAN 3

87

DRUMS

OVERDRIVE

OVERDRIVE

FINGERDBAS

ORGAN 3

88

DRUMS

OVERDRIVE

OVERDRIVE

FINGERDBAS

ORGAN 3

89

DRUMS

OVERDRIVE

OVERDRIVE

FINGERDBAS

ORGAN 3

91

DRUMS

OVERDRIVE

OVERDRIVE

FINGERDBAS

ORGAN 3

94

DRUMS

OVERDRIVE

OVERDRIVE

FINGERDBAS

ORGAN 3

96

DRUMS

OVERDRIVE

OVERDRIVE

FINGERDBAS

ORGAN 3

98

DRUMS

OVERDRIVE

OVERDRIVE

FINGERDBAS

ORGAN 3

101

FINGERDBAS

107

FINGERDBAS

PAN FLUTE

Santana - Hope You`re Feeling Better

♩ = 94,001160

9

13

16

20

24

28

31

35

40

45

12

60

64

67

71

73

PAN FLUTE

Santana - Hope You`re Feeling Better

♩ = 94,001160

9

13

16

20

24

28

31

34

38

44

12

60

64

67

71

74

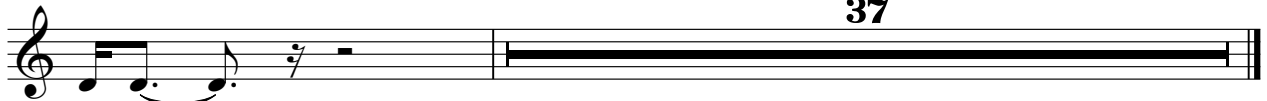

DRUMS

Santana - Hope You`re Feeling Better

♩ = 94,001160

4

6 6

7

9

3

11

13

15

17

19

21

23

V.S.

DRUMS

25

27

29

31

33

35

37

39

43

45

DRUMS

47

49

51

53

55

56

57

58

59

61

V.S.

DRUMS

63

65

67

69

71

73

75

78

80

82

DRUMS

84

86

88

90

93

95

97

99

OVERDRIVE

Santana - Hope You`re Feeling Better

♩ = 94,001160

5

9

13

16

21

27

30

34

22

61

64

67

73

81

84

87

90

94

97

12

OVERDRIVE

Santana - Hope You`re Feeling Better

♩ = 94,001160

18

22

34

38

43

47

50

51

52

54

V.S.

2

56

OVERDRIVE

59

9

72

76

3

82

85

87

88

90

94

OVERDRIVE

Santana - Hope You`re Feeling Better

♩ = 94,001160

21 12

37

34

73

37

♩ = 94,001160

5

10

14

18

22

26

30

34

37

3

42

45

49

53

58

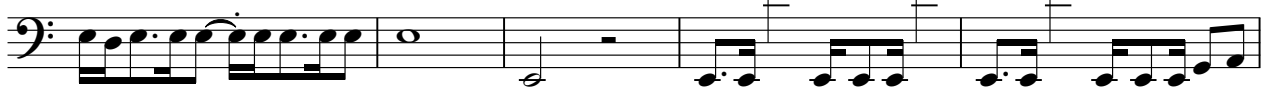

63

67

71

75

78

82

86

90

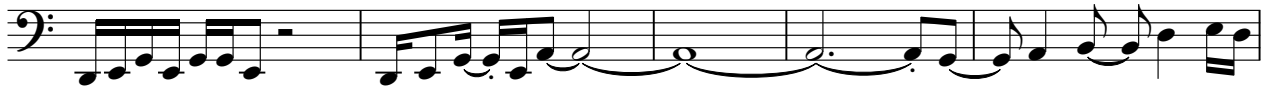

95

99

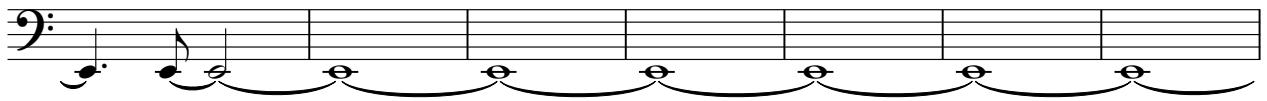

106

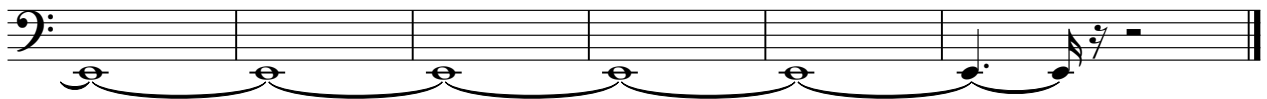

ORGAN 3

Santana - Hope You`re Feeling Better

♩ = 94,001160

5

8

11

16

23

29

35

V.S.

44

53

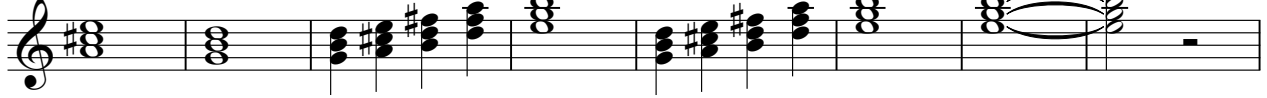

61

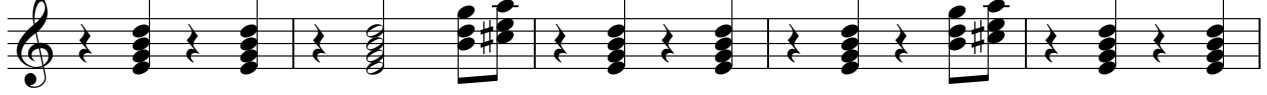

66

73

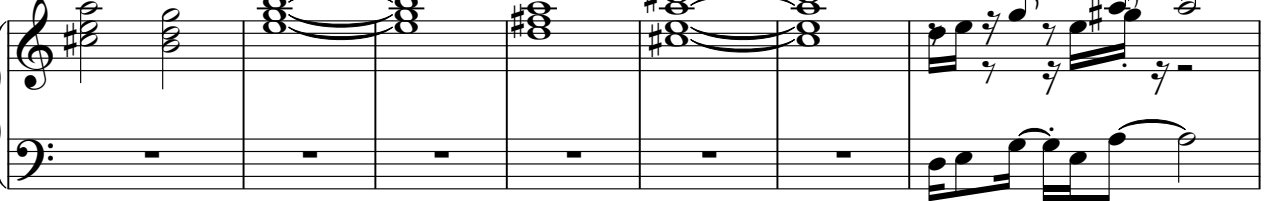

80

83

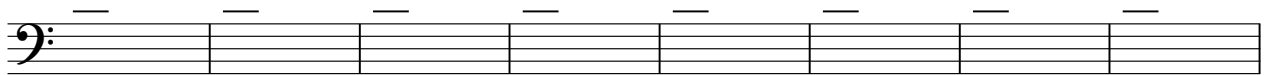

91

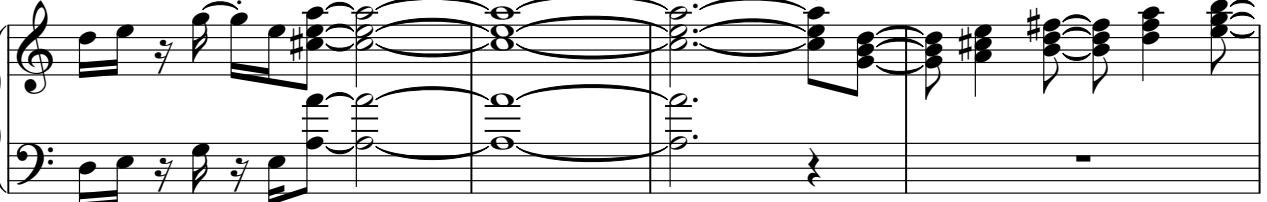

ORGAN 3

3

95

98
