

# Santana - Jingo Lo Ba

♩ = 127,000252

PAN FLUTE

DRUMS

OVERDRIVE

OVERDRIVE

FRETLESS

ORGAN 3

♩ = 127,000252

CALLIOPE

6

DRUMS

9

DRUMS

10

DRUMS

11

DRUMS

FRETLESS

13

DRUMS

FRETLESS

ORGAN 3

15

DRUMS

FRETLESS

ORGAN 3

17

DRUMS

FRETLESS

ORGAN 3

19

DRUMS

FRETLESS

ORGAN 3

21

DRUMS

FRETLESS

ORGAN 3

23

DRUMS

FRETLESS

ORGAN 3

25

DRUMS

FRETLESS

ORGAN 3

26

DRUMS

OVERDRIVE

OVERDRIVE

FRETLESS

ORGAN 3

27

DRUMS

OVERDRIVE

OVERDRIVE

FRETLESS

ORGAN 3

||

29

DRUMS

OVERDRIVE

OVERDRIVE

FRETLESS

ORGAN 3

31

DRUMS

OVERDRIVE

OVERDRIVE

FRETLESS

ORGAN 3

33

DRUMS

OVERDRIVE

OVERDRIVE

FRETLESS

ORGAN 3

35

DRUMS

OVERDRIVE

OVERDRIVE

FRETLESS

ORGAN 3

37

DRUMS

OVERDRIVE

OVERDRIVE

FRETLESS

ORGAN 3

39

DRUMS

OVERDRIVE

OVERDRIVE

FRETLESS

ORGAN 3

41

DRUMS

OVERDRIVE

OVERDRIVE

FRETLESS

ORGAN 3

43

44

45

DRUMS

OVERDRIVE

OVERDRIVE

FRETLESS

ORGAN 3

46

DRUMS

OVERDRIVE

OVERDRIVE

FRETLESS

ORGAN 3

47

DRUMS

OVERDRIVE

OVERDRIVE

FRETLESS

ORGAN 3

48

DRUMS

OVERDRIVE

OVERDRIVE

FRETLESS

ORGAN 3

49

50

51

PAN FLUTE

DRUMS

OVERDRIVE

OVERDRIVE

FRETLESS

ORGAN 3

CALLIOPE

52

PAN FLUTE

DRUMS

OVERDRIVE

OVERDRIVE

FRETLESS

ORGAN 3

CALLIOPE

53

PAN FLUTE

DRUMS

OVERDRIVE

OVERDRIVE

FRETLESS

ORGAN 3

CALLIOPE

54

DRUMS

OVERDRIVE

OVERDRIVE

FRETLESS

ORGAN 3

3

3

3

3

3

6

6

55

PAN FLUTE

DRUMS

OVERDRIVE

OVERDRIVE

FRETLESS

ORGAN 3

CALLIOPE

3

3

56

PAN FLUTE

DRUMS

OVERDRIVE

OVERDRIVE

FRETLESS

ORGAN 3

CALLIOPE

57

PAN FLUTE

DRUMS

OVERDRIVE

OVERDRIVE

FRETLESS

ORGAN 3

CALLIOPE

58

PAN FLUTE

DRUMS

OVERDRIVE

OVERDRIVE

FRETLESS

ORGAN 3

CALLIOPE

59

PAN FLUTE

DRUMS

OVERDRIVE

OVERDRIVE

FRETLESS

ORGAN 3

CALLIOPE

61

PAN FLUTE

DRUMS

OVERDRIVE

OVERDRIVE

FRETLESS

ORGAN 3

CALLIOPE

63

PAN FLUTE

DRUMS

OVERDRIVE

OVERDRIVE

FRETLESS

ORGAN 3

CALLIOPE

64

PAN FLUTE

DRUMS

OVERDRIVE

OVERDRIVE

FRETLESS

ORGAN 3

CALLIOPE

65

PAN FLUTE

DRUMS

OVERDRIVE

OVERDRIVE

FRETLESS

ORGAN 3

CALLIOPE

66

DRUMS

OVERDRIVE

OVERDRIVE

FRETLESS

ORGAN 3

68

DRUMS

FRETLESS

70

DRUMS

FRETLESS

72

DRUMS

FRETLESS

73

DRUMS

FRETLESS

75

DRUMS

FRETLESS

77

DRUMS

FRETLESS

ORGAN 3

79

DRUMS

FRETLESS

ORGAN 3

81

DRUMS

FRETLESS

ORGAN 3

83

DRUMS

FRETLESS

ORGAN 3

85

DRUMS

FRETLESS

ORGAN 3

87

DRUMS

FRETLESS

ORGAN 3

89

DRUMS

FRETLESS

ORGAN 3

90

DRUMS

OVERDRIVE

OVERDRIVE

FRETLESS

ORGAN 3

91

DRUMS

OVERDRIVE

OVERDRIVE

FRETLESS

ORGAN 3

93

DRUMS

OVERDRIVE

OVERDRIVE

FRETLESS

ORGAN 3

95

DRUMS

OVERDRIVE

OVERDRIVE

FRETLESS

ORGAN 3

97

DRUMS

OVERDRIVE

OVERDRIVE

FRETLESS

ORGAN 3

99

DRUMS

OVERDRIVE

OVERDRIVE

FRETLESS

ORGAN 3

100

DRUMS

OVERDRIVE

OVERDRIVE

FRETLESS

ORGAN 3

101

DRUMS

OVERDRIVE

OVERDRIVE

FRETLESS

ORGAN 3

103

DRUMS

OVERDRIVE

OVERDRIVE

FRETLESS

ORGAN 3

104

DRUMS

OVERDRIVE

OVERDRIVE

FRETLESS

ORGAN 3

106

DRUMS

OVERDRIVE

OVERDRIVE

FRETLESS

ORGAN 3

108

DRUMS

OVERDRIVE

OVERDRIVE

FRETLESS

ORGAN 3

110

DRUMS

OVERDRIVE

OVERDRIVE

FRETLESS

ORGAN 3

111

DRUMS

OVERDRIVE

OVERDRIVE

FRETLESS

ORGAN 3

112

DRUMS

OVERDRIVE

OVERDRIVE

FRETLESS

ORGAN 3

113

114

115

116

117

DRUMS

OVERDRIVE

OVERDRIVE

FRETLESS

ORGAN 3

118

DRUMS

OVERDRIVE

OVERDRIVE

FRETLESS

ORGAN 3

119

PAN FLUTE

DRUMS

OVERDRIVE

OVERDRIVE

FRETLESS

ORGAN 3

CALLIOPE

120

PAN FLUTE

DRUMS

OVERDRIVE

OVERDRIVE

FRETLESS

ORGAN 3

CALLIOPE

121

PAN FLUTE

DRUMS

OVERDRIVE

OVERDRIVE

FRETLESS

ORGAN 3

CALLIOPE

122

DRUMS

OVERDRIVE

OVERDRIVE

FRETLESS

ORGAN 3

123

PAN FLUTE

DRUMS

OVERDRIVE

OVERDRIVE

FRETLESS

ORGAN 3

CALLIOPE

124

PAN FLUTE

DRUMS

OVERDRIVE

OVERDRIVE

FRETLESS

ORGAN 3

CALLIOPE

125

PAN FLUTE

DRUMS

OVERDRIVE

OVERDRIVE

FRETLESS

ORGAN 3

CALLIOPE

126

PAN FLUTE

DRUMS

OVERDRIVE

OVERDRIVE

FRETLESS

ORGAN 3

CALLIOPE

127

PAN FLUTE

DRUMS

OVERDRIVE

OVERDRIVE

FRETLESS

ORGAN 3

CALLIOPE

128

PAN FLUTE

DRUMS

OVERDRIVE

OVERDRIVE

FRETLESS

ORGAN 3

CALLIOPE

129

PAN FLUTE

DRUMS

OVERDRIVE

OVERDRIVE

FRETLESS

ORGAN 3

CALLIOPE

130

PAN FLUTE

DRUMS

OVERDRIVE

OVERDRIVE

FRETLESS

ORGAN 3

CALLIOPE

131

PAN FLUTE

DRUMS

OVERDRIVE

OVERDRIVE

FRETLESS

ORGAN 3

CALLIOPE

132

PAN FLUTE

DRUMS

OVERDRIVE

OVERDRIVE

FRETLESS

ORGAN 3

CALLIOPE

133

PAN FLUTE

DRUMS

OVERDRIVE

OVERDRIVE

FRETLESS

ORGAN 3

CALLIOPE

134

PAN FLUTE

DRUMS

OVERDRIVE

OVERDRIVE

FRETLESS

ORGAN 3

CALLIOPE

135

DRUMS

OVERDRIVE

OVERDRIVE

FRETLESS

ORGAN 3

PAN FLUTE

Santana - Jingo Lo Ba

♩ = 127,000252

49

54

59

62

66

53

123

128

131

133

2

DRUMS

Santana - Jingo Lo Ba

♩ = 127,000252

6

9

10

11

13

15

17

19

21

V.S.

DRUMS

23

25

27

29

31

33

35

37

39

41

DRUMS

43

44

46

47

49

50

52

54

56

58

V.S.

DRUMS

60

62

64

66

68

70

72

73

75

77

DRUMS

79

81

83

85

87

89

6

91

93

95

97

V.S.

99

101

103

105

107

109

111

112

114

116

DRUMS

117

118

119

121

123

125

127

129

131

133

V.S.

OVERDRIVE

Santana - Jingo Lo Ba

♩ = 127,000252

24

29

34

37

41

44

46

48

50

52

V.S.

OVERDRIVE

54

56

58

60

62

64

66

91

96

100

OVERDRIVE

102

104

106

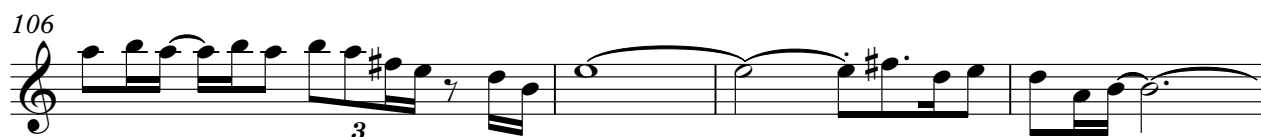

110

113

115

117

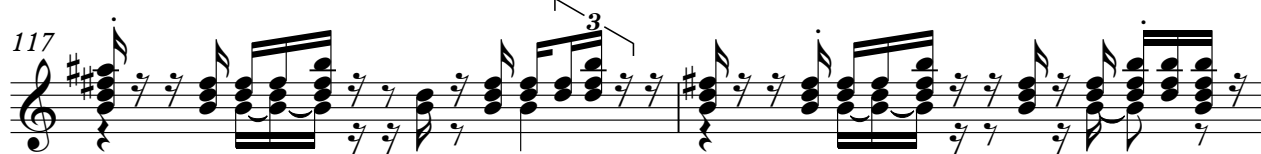

119

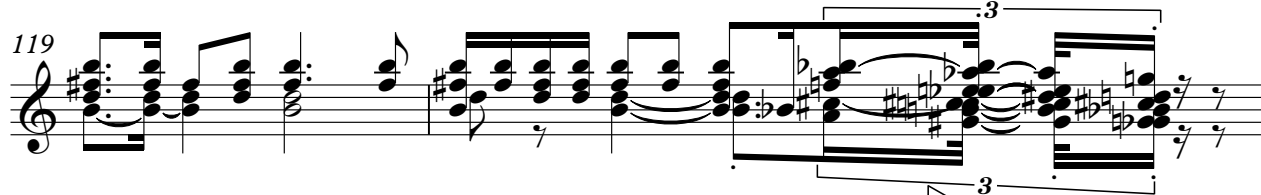

121

123

V.S.

OVERDRIVE

125

127

129

131

133

135

OVERDRIVE

Santana - Jingo Lo Ba

♩ = 127,000252

24

29

34

36

38

42

45

47

49

51

V.S.

OVERDRIVE

53

54

56

57

59

61

63

65

68

22

94

OVERDRIVE

V.S.

OVERDRIVE

120

121

123

124

125

127

129

131

133

134

FRETLESS

Santana - Jingo Lo Ba

♩ = 127,000252

9

13

17

21

25

29

33

37

41

45

V.S.

49

53

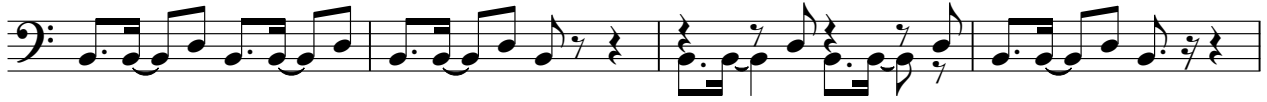

57

61

65

69

73

77

81

85

89

93

97

101

105

109

113

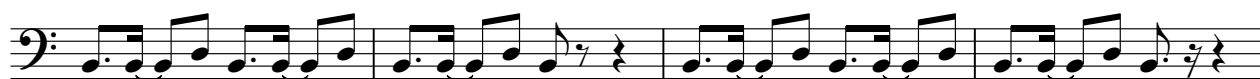

117

121

125

V.S.

4

FRETLESS

129

133

ORGAN 3

Santana - Jingo Lo Ba

♩ = 127,000252

12

19

25

27

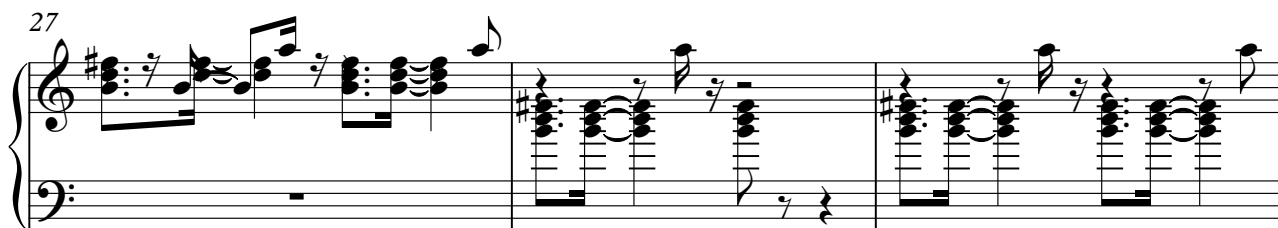

30

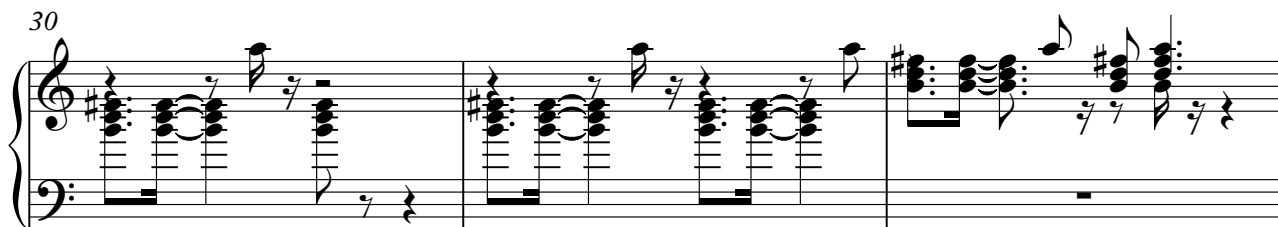

33

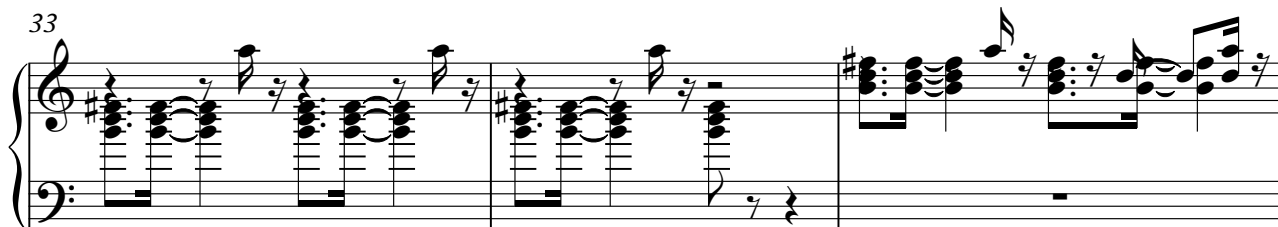

V.S.

36

39

42

45

48

52

ORGAN 3

54

6 6

57

6 3 3 6 6

59

6 6 6

62

3 3

65

6 3 3

66

6 11

79

85

90

92

95

98

101

104

107

110

113

116

119

6 3 3

122

6 6

125

6 3 3 6

127

6 6 6

130

6 6 6

133

6 6 6

CALLIOPE

Santana - Jingo Lo Ba

♩ = 127,000252

49

55

60

65

53

122

127

131

133

2