

Santana - She`s Not There 1

♩ = 120,000000

DRUMS

MARIMBA

ACOU BASS

4

DRUMS

MARIMBA

ACOU BASS

SYNBRASS 1

A.PIANO 1

7

DRUMS

MARIMBA

ACOU BASS

SYNBRASS 1

A.PIANO 1

10

DRUMS

MARIMBA

ACOU BASS

SYNBRASS 1

A.PIANO 1

13

HARMONICA

DRUMS

MARIMBA

ACOU BASS

ORGAN 3

SYNBASS 1

A.PIANO 1

16

HARMONICA

DRUMS

ACOU BASS

ORGAN 3

A.PIANO 1

19

HARMONICA

DRUMS

ACOU BASS

ORGAN 3

A.PIANO 1

21

HARMONICA

DRUMS

MUTED GTR

ACOU BASS

ORGAN 3

A.PIANO 1

24

HARMONICA

DRUMS

MUTED GTR

ACOU BASS

ORGAN 3

A.PIANO 1

27

HARMONICA

DRUMS

MUTED GTR

ACOU BASS

ORGAN 3

A.PIANO 1

30

HARMONICA

DRUMS

DISTORTION

ACOU BASS

ORGAN 3

A.PIANO 1

33

HARMONICA

DRUMS

DISTORTION

ACOU BASS

ORGAN 3

A.PIANO 1

35

HARMONICA

DRUMS

DISTORTION

ACOU BASS

ORGAN 3

A.PIANO 1

37

HARMONICA

DRUMS

DISTORTION

ACOU BASS

ORGAN 3

A.PIANO 1

40

HARMONICA

DRUMS

DISTORTION

ACOU BASS

ORGAN 3

A.PIANO 1

42

HARMONICA

DRUMS

DISTORTION

ACOU BASS

ORGAN 3

A.PIANO 1

45

HARMONICA

DRUMS

DISTORTION

ACOU BASS

ORGAN 3

A.PIANO 1

48

HARMONICA

DRUMS

ACOU BASS

ORGAN 3

A.PIANO 1

51

HARMONICA

DRUMS

ACOU BASS

ORGAN 3

A.PIANO 1

53

HARMONICA

DRUMS

DISTORTION

ACOU BASS

ORGAN 3

A.PIANO 1

55

DRUMS

DISTORTION

ACOU BASS

ORGAN 3

57

DRUMS

DISTORTION

ACOU BASS

ORGAN 3

59

DRUMS

DISTORTION

ACOU BASS

ORGAN 3

61

DRUMS

DISTORTION

ACOU BASS

ORGAN 3

63

DRUMS

DISTORTION

ACOU BASS

ORGAN 3

65

DRUMS

DISTORTION

ACOU BASS

ORGAN 3

66

DRUMS

DISTORTION

ACOU BASS

ORGAN 3

67

DRUMS

DISTORTION

ACOU BASS

ORGAN 3

68

HARMONICA

DRUMS

DISTORTION

ACOU BASS

ORGAN 3

70

HARMONICA

DRUMS

DISTORTION

ACOU BASS

ORGAN 3

A.PIANO 1

72

HARMONICA

DRUMS

DISTORTION

ACOU BASS

ORGAN 3

A.PIANO 1

75

HARMONICA

DRUMS

DISTORTION

ACOU BASS

ORGAN 3

A.PIANO 1

78

HARMONICA

DRUMS

DISTORTION

ACOU BASS

ORGAN 3

A.PIANO 1

81

HARMONICA

DRUMS

ACOU BASS

ORGAN 3

A.PIANO 1

HARMONICA

Santana - She`s Not There 1

♩ = 120,000000

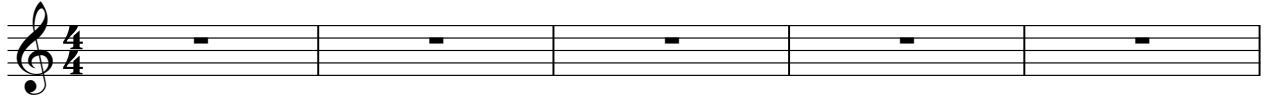

2

HARMONICA

69

74

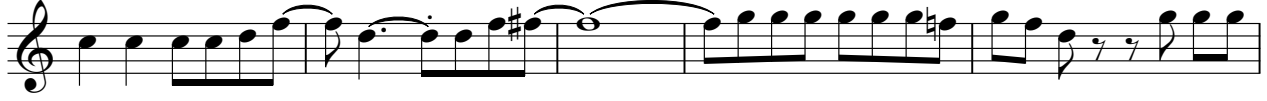

79

Santana - She`s Not There 1

DRUMS

♩ = 120,000000

5

10

14

18

22

26

30

34

38

V.S.

DRUMS

42

46

50

55

60

65

69

73

77

80

MARIMBA

Santana - She`s Not There 1

♩ = 120,000000

MUTED GTR

Santana - She`s Not There 1

♩ = 120,000000

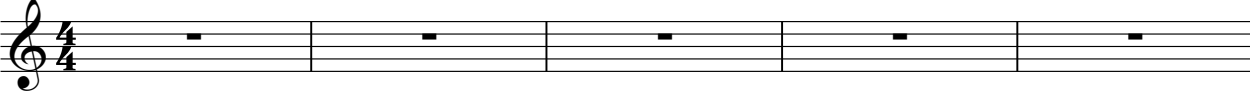

6 **16**

26 **55**

DISTORTION

Santana - She`s Not There 1

♩ = 120,000000

6 23

34

39

44 5

53 3 3

57

60 3 6 3

63

65 3 3 3

V.S.

2
67

DISTORTION

69

73

77

5

ACOU BASS

Santana - She`s Not There 1

♩ = 120,000000

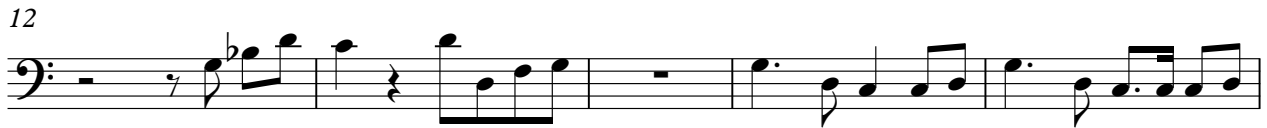
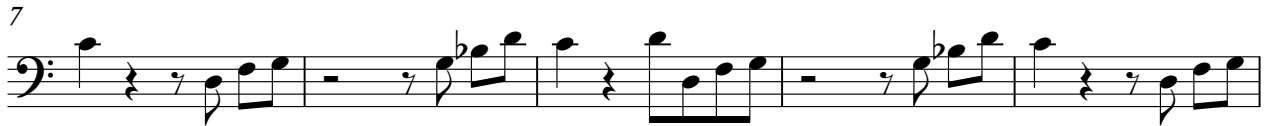
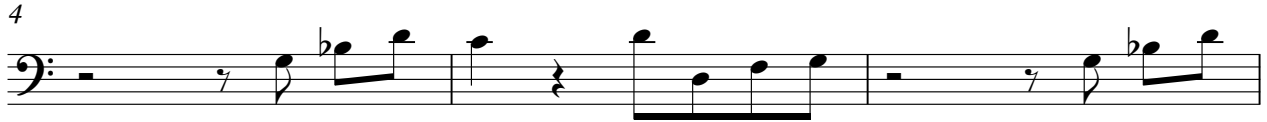

V.S.

47

52

56

59

62

65

68

73

78

ORGAN 3

Santana - She`s Not There 1

♩ = 120,000000

V.S.

ORGAN 3

56

60

64

68

75

79

SYNBRASS 1

Santana - She`s Not There 1

♩ = 120,000000

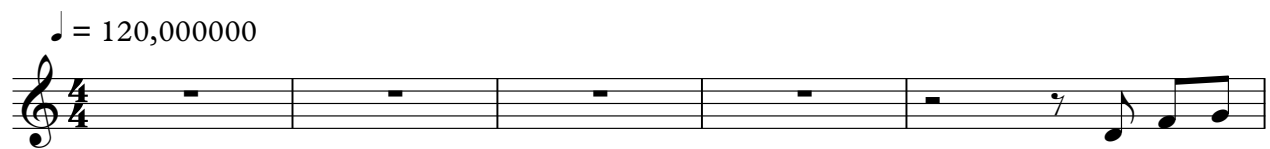

6

11

Santana - She`s Not There 1

A.PIANO 1

♩ = 120,000000

5

13

20

25

32

36

41

47

51

16

70

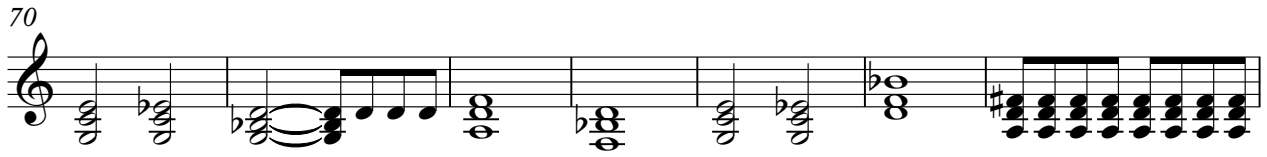

77

80

