

Santana - She`s Not There 2

♩ = 128,000000

10

Perc.

E. Bass

A.

E. Piano

Organ

14

Perc.

E. Gtr.

E. Bass

A.

E. Piano

Organ

17

Perc.

E. Gtr.

E. Gtr.

E. Bass

A.

E. Piano

Organ

20

Perc.

E. Gtr.

E. Bass

A.

E. Piano

Organ

22

24

27 5

Perc.

E. Gtr.

E. Gtr.

E. Bass

A.

E. Piano

Organ

30

Perc.

E. Gtr.

E. Gtr.

E. Bass

A.

E. Piano

Organ

34

Perc.

E. Bass

A.

E. Piano

Organ

38

Perc.

E. Bass

A.

E. Piano

Organ

42

45

48

Perc.

E. Gtr.

E. Gtr.

E. Bass

A.

E. Piano

Organ

50

Perc.

E. Gtr.

E. Gtr.

E. Bass

A.

E. Piano

Organ

53 9

56

59

Perc.

E. Gtr.

E. Bass

E. Piano

FM

61

Perc.

E. Gtr.

E. Bass

E. Piano

FM

63

65

67

Perc.

E. Gtr.

E. Gtr.

E. Bass

A.

E. Piano

Organ

70

Perc.

E. Gtr.

E. Gtr.

E. Bass

A.

E. Piano

Organ

73

Perc.

E. Gtr.

E. Gtr.

E. Bass

A.

E. Piano

Organ

75

Perc.

E. Gtr.

E. Gtr.

E. Bass

A.

E. Piano

Organ

78

Perc.

E. Gtr.

E. Gtr.

E. Bass

A.

E. Piano

Organ

80

Perc.

E. Gtr.

E. Gtr.

E. Bass

A.

E. Piano

Organ

Santana - She`s Not There 2

Percussion

♩ = 128,000000

3

7

11

15

18

21

24

27

31

35

V.S.

Percussion

39

43

47

50

53

56

59

63

66

69

72

74

76

79

Santana - She`s Not There 2

Electric Guitar

♩ = 128,000000

18 2

23

29 12

45

49

54

59

63

67

72

V.S.

77

Santana - She`s Not There 2

Electric Guitar

♩ = 128,000000

21

24

28 18

49

52

56 7

66 6

74

78

♩ = 128,000000

15

21

20 2

48

19 2 11

Santana - She`s Not There 2

Electric Bass

♩ = 128,000000

2

7

12

17

22

26

30

34

38

43

V.S.

48

52

56

60

65

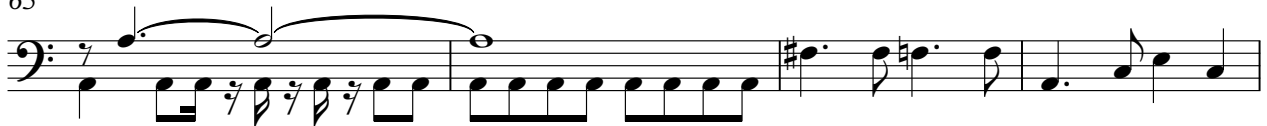

69

74

78

Santana - She`s Not There 2

Alto

♩ = 128,000000

9 3 3

16 2 3

22

27

30 7 3

43 2 3

49

54

57 10 2

71 3

2

Alto

75

78

2

Electric Piano

Santana - She`s Not There 2

♩ = 128,000000

V.S.

23

26

29

33

37

41

45

48

50

53

56

58

Electric Piano

60

62

64

66

68

71

74

76

79

Santana - She`s Not There 2

Rock Organ

♩ = 128,000000

7

11

15

19

23

26

30

5

36

Rock Organ

39

43

47

51

54

9

66

70

74

77

79

♩ = 128,000000

56

59

61

63

65

16

16