

# Bon Jovi - Next 100 years

♩ = 119,606972 ♩ = 86,002396

4

Vib.

E. Gtr.

E. Gtr.

E. Gtr.

E. Bass

6

Vib.

E. Gtr.

8

Vib.

E. Gtr.

10

Vib.

E. Gtr.

E. Gtr.

E. Gtr.

E. Bass

Perc. Organ

6

12

Vib.

J. Gtr.

E. Gtr.

E. Gtr.

E. Gtr.

E. Bass

Perc. Organ

17

Perc. Vib. J. Gtr. E. Gtr. E. Gtr. E. Gtr. E. Bass Q. Vla. Vla. Vc.

19

Perc.

Vib.

J. Gtr.

E. Gtr.

E. Gtr.

E. Gtr.

E. Bass

Q.

Vla.

Vla.

Vc.

Vc.

6

20

Perc. Vib. J. Gtr. E. Gtr. E. Gtr. E. Gtr. E. Bass Q. Perc. Organ Vla. Vla. Vc.

22

Perc.

Vib.

J. Gtr.

E. Gtr.

E. Gtr.

E. Gtr.

E. Bass

Q.

Vla.

Vla.

Vc.

24

26

Perc.

Vib.

J. Gtr.

E. Gtr.

E. Gtr.

E. Bass

Vla.

Vc.

28

Perc.

Vib.

J. Gtr.

E. Gtr.

E. Gtr.

E. Bass

Vla.

Vla.

Vc.

30

Perc.

Vib.

J. Gtr.

E. Gtr.

E. Gtr.

E. Bass

Vla.

Vla.

Vc.

Vc.

32

Perc.

Vib.

J. Gtr.

E. Gtr.

E. Gtr.

E. Gtr.

E. Bass

Q.

Perc. Organ

Vla.

Vc.

Vc.

34

Perc.

Vib.

J. Gtr.

E. Gtr.

E. Gtr.

E. Gtr.

E. Bass

Q.

Vla.

Vc.

Vc.

36

Perc. Vib. J. Gtr. E. Gtr. E. Gtr. E. Gtr. E. Bass Q. Perc. Organ Vla. Vla. Vc. Vc.

6

37

Perc.

Vib.

J. Gtr.

E. Gtr.

E. Gtr.

E. Gtr.

E. Bass

Q.

Perc. Organ

Vla.

Vla.

Vc.

38

Perc. Vib. J. Gtr. E. Gtr. E. Gtr. E. Gtr. E. Bass

Q.

Vla. Vla. Vc.

40

Perc.

Vib.

J. Gtr.

E. Gtr.

E. Gtr.

E. Gtr.

E. Bass

Q.

Vla.

Vla.

Vc.

Vc.

6

41

42

Perc.

Vib.

J. Gtr.

E. Gtr.

E. Gtr.

E. Gtr.

E. Bass

Q.

Vla.

Vla.

Vc.

Vc.

44

Perc.

Vib.

J. Gtr.

E. Gtr.

E. Gtr.

E. Gtr.

E. Bass

Q.

Perc. Organ

Vla.

Vla.

Vc.

Vc.

46

Perc.

J. Gtr.

E. Gtr.

E. Gtr.

E. Gtr.

E. Bass

Perc. Organ

Vla.

Vla.

Vc.

Vc.

48

Perc.

J. Gtr.

E. Gtr.

E. Gtr.

E. Gtr.

E. Gtr.

E. Bass

Perc. Organ

Vla.

Vla.

Vc.

Vc.

50

Perc.

J. Gtr.

E. Gtr.

E. Gtr.

E. Gtr.

E. Gtr.

E. Bass

52

54

Perc.

J. Gtr.

E. Gtr.

E. Gtr.

E. Gtr.

E. Gtr.

E. Bass

56

- Perc.**: Features a mix of eighth and sixteenth notes, including a triplet of eighth notes in the second measure.
- Vib.**: Features a melodic line with eighth notes and a triplet of eighth notes in the second measure.
- J. Gtr.**: Features a series of chords and melodic fragments, including a triplet of eighth notes in the second measure.
- E. Gtr.**: Features a melodic line with eighth notes and a triplet of eighth notes in the second measure.
- E. Gtr.**: Features a series of chords and melodic fragments, including a triplet of eighth notes in the second measure.
- E. Gtr.**: Features a series of chords and melodic fragments, including a triplet of eighth notes in the second measure.
- E. Gtr.**: Features a series of chords and melodic fragments, including a triplet of eighth notes in the second measure.
- E. Bass**: Features a melodic line with eighth notes and a triplet of eighth notes in the second measure.
- Perc. Organ**: Features a melodic line with eighth notes and a triplet of eighth notes in the second measure.

58

Vib.

J. Gtr.

E. Gtr.

E. Gtr.

E. Bass

Vc.

60

Vib.

J. Gtr.

E. Gtr.

E. Gtr.

Q.

Perc. Organ

Vc.

64

65

Perc.

Vib.

J. Gtr.

E. Gtr.

E. Gtr.

E. Gtr.

E. Bass

Q.

Perc. Organ

Vla.

Vla.

Vc.

Vc.

66

Perc.

Vib.

J. Gtr.

E. Gtr.

E. Gtr.

E. Gtr.

E. Bass

Q.

Vla.

Vla.

Vc.

Vc.

67

Perc.

Vib.

J. Gtr.

E. Gtr.

E. Gtr.

E. Gtr.

E. Bass

Vla.

Vla.

Vc.

Vc.

68

Perc.

Vib.

J. Gtr.

E. Gtr.

E. Gtr.

E. Gtr.

E. Bass

Q.

Vla.

Vla.

Vc.

Vc.

69

Perc.

Vib.

J. Gtr.

E. Gtr.

E. Gtr.

E. Gtr.

E. Bass

Q.

Perc. Organ

Vla.

Vla.

Vc.

Vc.

70

Perc.

Vib.

J. Gtr.

E. Gtr.

E. Gtr.

E. Gtr.

E. Bass

Q.

Perc. Organ

Vla.

Vla.

Vc.

Vc.

71

Perc.

Vib.

J. Gtr.

E. Gtr.

E. Gtr.

E. Gtr.

E. Bass

A.

Vla.

Vla.

Vc.

Vc.

3

3

72

Perc.

Vib.

J. Gtr.

E. Gtr.

E. Gtr.

E. Gtr.

E. Bass

A.

Vla.

Vla.

Vc.

Vc.

3

6

6

73

Perc.

Vib.

J. Gtr.

E. Gtr.

E. Gtr.

E. Gtr.

E. Bass

A.

Perc. Organ

Syn. Voice

Vla.

Vc.

Musical score for Perc., J. Gtr., E. Gtr., E. Bass, A., Perc. Organ, Syn. Voice, Vla., and Vc. The score is written in G major (one sharp) and 4/4 time. The Percussion part features a complex rhythmic pattern with 'x' marks indicating specific drum hits. The J. Gtr. part consists of a dense, rhythmic chordal texture. The E. Gtr. parts provide harmonic support with sustained chords and melodic lines. The E. Bass part features a steady bass line. The A. part has a simple melodic line. The Perc. Organ part has a rhythmic accompaniment. The Syn. Voice part has a melodic line. The Vla. part has a simple melodic line. The Vc. part has a simple bass line.

77

79

Perc.

J. Gtr.

E. Gtr.

E. Gtr.

E. Gtr.

E. Gtr.

E. Bass

A.

Perc. Organ

Syn. Voice

Vla.

Vc.

81

85

87

Perc.

J. Gtr.

E. Gtr.

E. Gtr.

E. Gtr.

E. Gtr.

E. Bass

A.

Perc. Organ

Syn. Voice

Vla.

Vla.

Vc.

Vc.

Musical score for Percussion, J. Gtr., E. Gtr., E. Bass, A., Perc. Organ, Vla., and Vc. The score is written in G major and 4/4 time. The Percussion part features a complex rhythmic pattern with 'x' marks indicating specific sounds. The J. Gtr. part has a melodic line with many accidentals. The E. Gtr. parts provide harmonic support with chords and arpeggios. The E. Bass part has a simple bass line. The A. part has a melodic line. The Perc. Organ part has a simple bass line. The Vla. parts have a melodic line. The Vc. parts have a simple bass line.

93

Musical score for Percussion, J. Gtr., E. Gtr., A., Perc. Organ, Syn. Voice, Vla., and Vc. The score is written in G major (one sharp) and 4/4 time. The Percussion part features a complex rhythmic pattern with 'x' marks indicating specific hits. The J. Gtr. part has a melodic line with many accidentals. The E. Gtr. parts consist of block chords and arpeggiated figures. The A. part has a simple melodic line. The Perc. Organ part is mostly silent. The Syn. Voice part has a few notes. The Vla. parts have a melodic line with many accidentals. The Vc. parts have a simple melodic line. A '3' is written above the second E. Gtr. staff, indicating a triplet. The score is divided into two systems by a large bracket on the left.

Musical score for Percussion, J. Gtr., E. Gtr., E. Bass, A., Perc. Organ, Syn. Voice, Vla., and Vc. The score is written in G major and 4/4 time. The Percussion part features a complex rhythmic pattern with various drum sounds. The J. Gtr. part is a complex electric guitar solo with many bends and vibrato. The E. Gtr. parts provide harmonic support with chords and arpeggios. The E. Bass part provides a steady bass line. The A. part is a vocal line with lyrics. The Perc. Organ part provides a rhythmic accompaniment. The Syn. Voice part is a vocal line with lyrics. The Vla. and Vc. parts provide harmonic support with chords and arpeggios.

97

99 ♩ = 79,292816 ♩ = 75,254738 ♩ = 71,216656 ♩ = 67,178576 ♩ = 63,140496 ♩ = 59,102416 ♩ = 55,064336 ♩ = 51,026256 ♩ = 47,988176 ♩ = 44,950096 ♩ = 41,912016 ♩ = 38,873936 ♩ = 35,835856 ♩ = 32,797776 ♩ = 29,759696 ♩ = 26,721616 ♩ = 23,683536 ♩ = 20,645456 ♩ = 17,607376 ♩ = 14,569296 ♩ = 11,531216 ♩ = 8,493136 ♩ = 5,455056 ♩ = 2,416976 ♩ = 0,380896

Musical score for Perc., J. Gtr., E. Gtr., A., Perc. Organ, Syn. Voice, Vla., and Vc. with guitar tablature.

# Bon Jovi - Next 100 years

## Percussion

♩ = 119,606972 ♩ = 86,002396

12

17

21

25

29

33

36

39

42

45

V.S.

a a

48

51

54

58

**3**

64

67

70

73

77

80

Percussion

83

86

89

92

95

98

♩ = 79,2978,25473,824396 = 58,1307588      ♩ = 119,606972

3      2

Vibraphone

Bon Jovi - Next 100 years

♩ = 119,606972 ♩ = 86,002396

2

6

10

14

17

19

21

3 3

24

2

28

31

3 3

a a

V.S.

## Vibraphone

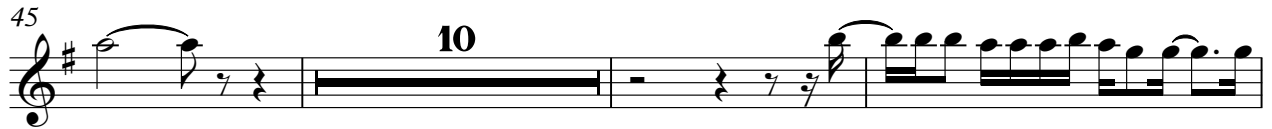

♩ = 119,606972 ♩ = 86,002396

10

15

18

21

25

28

31

36

39

42

a a

V.S.

45

49

52

55

58

61

64

66

68

70

73

77

80

84

87

90

94

97

♩ = 79,2928,264738 ♩ = 59,120196

100

♩ = 81,975838 ♩ = 119,606972

2

♩ = 119,60697286,002396

46

50

53

56 18

79

84

88

91

95 ♩ = 79,792814724396

100 ♩ = 81,975838 ♩ = 119,606972

2

aa

♩ = 119,606972 ♩ = 86,002396

5

13

17

20

23

27

30

34

38

41

a a

V.S.

44

48

51

54

59

64

67

70

73

76

79

82

85

88

91

94

97

$\text{♩} = 79,2928,264738$   $\text{♩} = 59,2301$

100

$\text{♩} = 81,975838$   $\text{♩} = 119,606972$

2

♩ = 119,606972 ♩ = 86,002396

5

8

11

15

18

21

23

8

a a

33

37

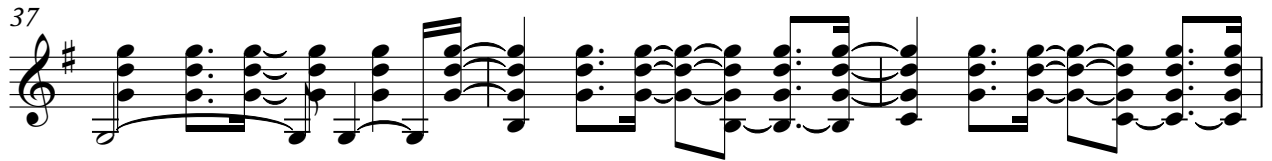

40

43

47

51

54

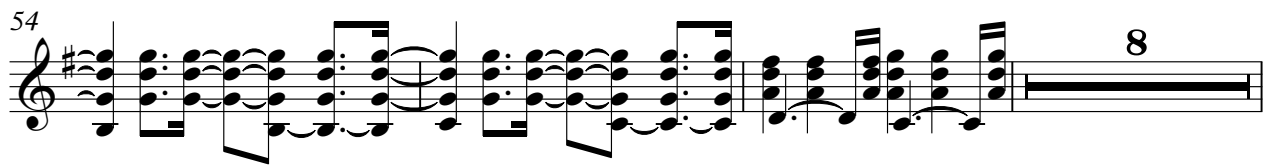

65

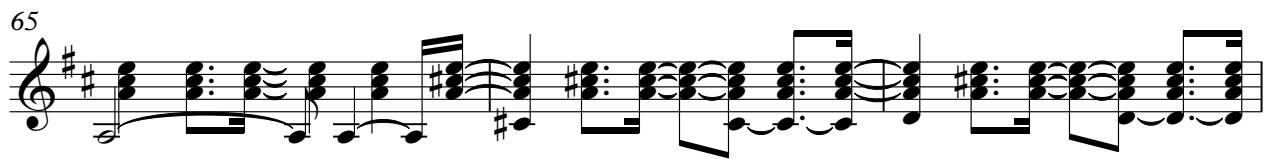

68

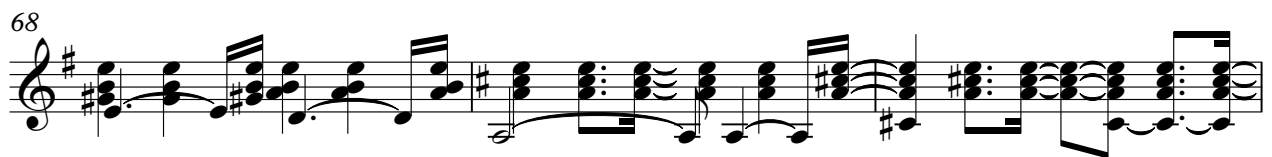

71

74

77

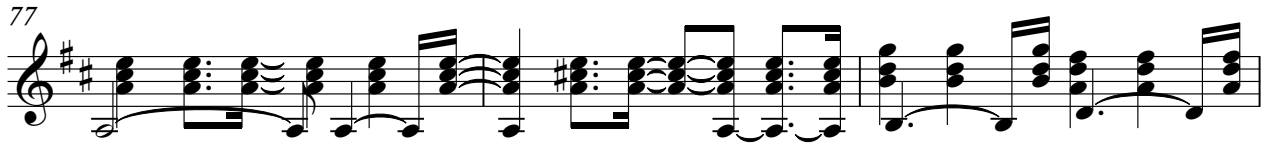

80

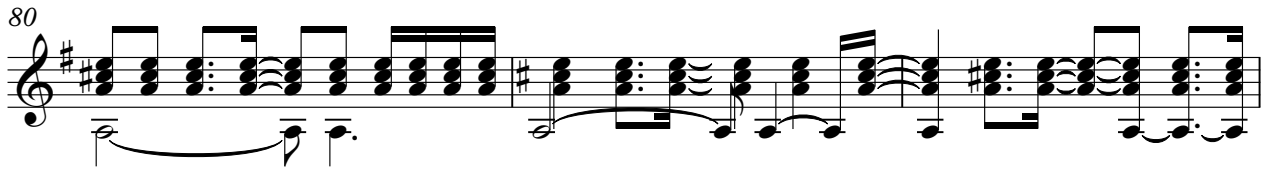

83

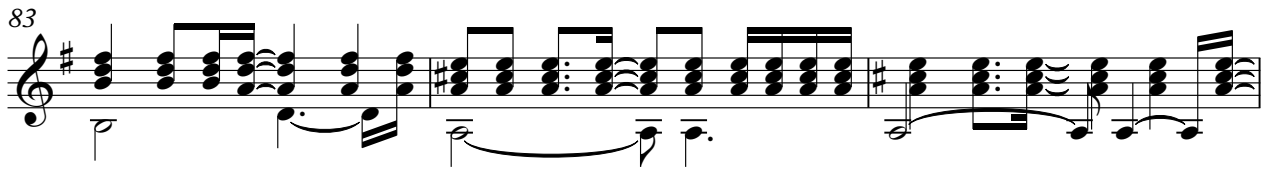

86

89

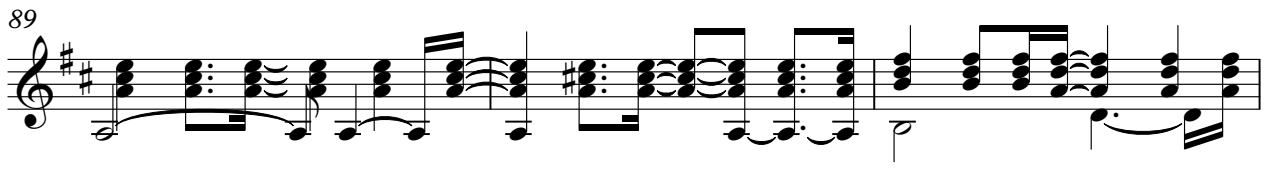

92

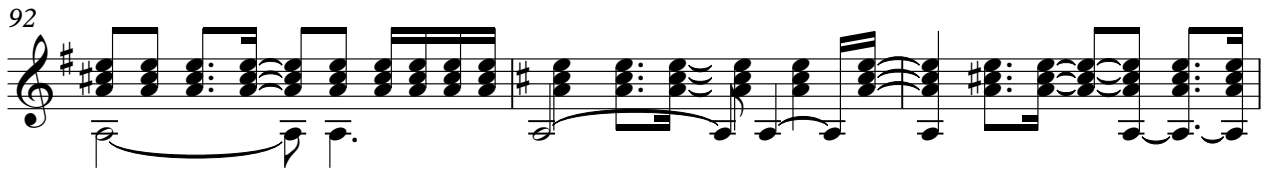

95

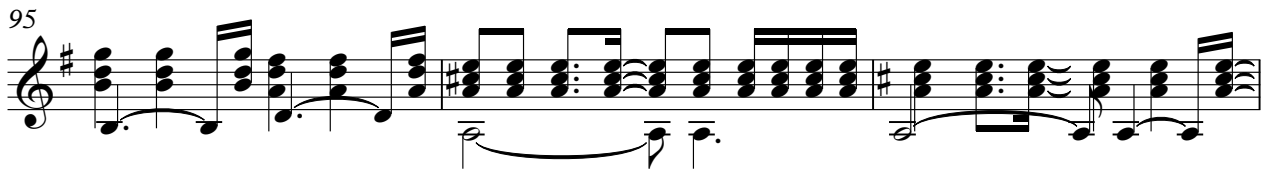

98

♩ = 79, 75, 75, 82, 80, 97, 5838

♩ = 119, 606972

2

♩ = 119,606972 ♩ = 86,002396

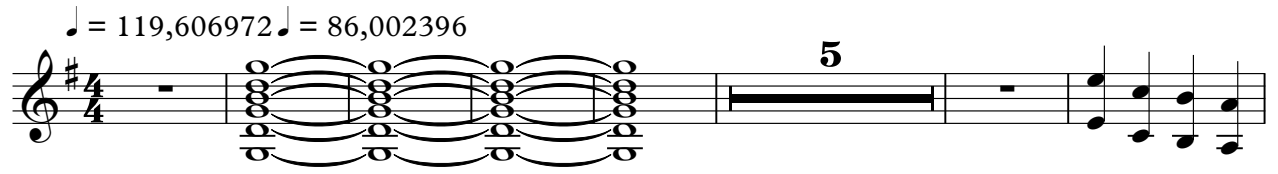

13

17

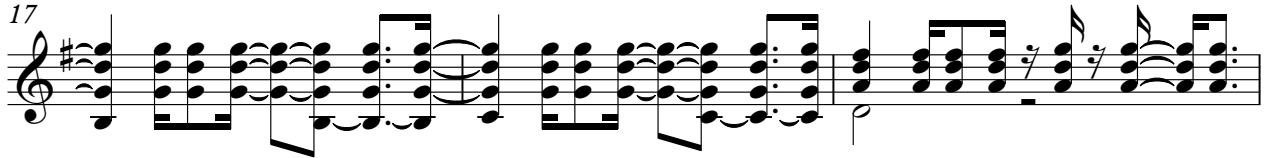

20

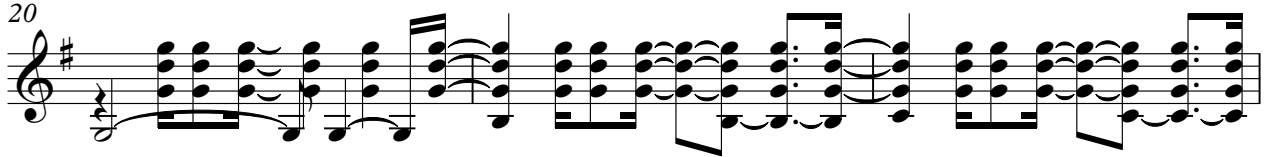

23

27

30

34

38

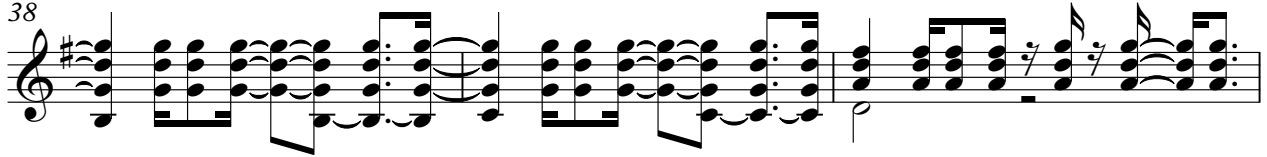

41

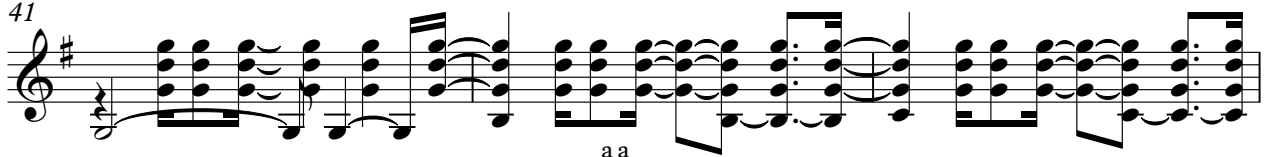

a a

V.S.

44

48

51

54

59

64

67

70

73

76

79

82

85

88

91

94

97

$\text{♩} = 79,2978,264738$   $\text{♩} = 59,2301$

100

$\text{♩} = 81,975838$   $\text{♩} = 119,606972$

2

Electric Bass

Bon Jovi - Next 100 years

♩ = 119,606972 ♩ = 86,002396

12

17

21

25

31

36

40

43

47

a a

V.S.

51

55

63

67

71

76

81

86

90

94

98

Electric Bass

♩ = 79,25285623306 ♩ = 81,975838

♩ = 119,606972 <sup>3</sup>

# Bon Jovi - Next 100 years

Alto

♩ = 119,606972 ♩ = 86,002396

**69**

73

78

83

88

93

97

99 ♩ = 79,292815413824396 ♩ = 51,935898

**3** **2**

a a

Bon Jovi - Next 100 years

Quintus

♩ = 119,606972 ♩ = 86,002396

13

17

20

23

8

34

38

41

44

14

61

a a

Quintus

64

67

70

28

99

79,2973,1647381,2580,0075868

4

2

Percussive Organ

Bon Jovi - Next 100 years

♩ = 119,606972 ♩ = 86,002396

8 8 6

13 3 3 3

24 8 2

36 3 2

44

49 2

54 2 2 2

Percussive Organ

61

62

63

66

75

81

87

91

97

♩ = 79,292816 ♩ = 75,271,238 ♩ = 59,130196

100

♩ = 81,975838

♩ = 119,606972

Synth Voice

Bon Jovi - Next 100 years

♩ = 119,606972 = 86,002396

72

76

80

84

89

3

95

98

♩ = 79,7928459396 ♩ = 81,975838 ♩ = 119,606972

2 2

aa

Viola

Bon Jovi - Next 100 years

♩ = 119,606972 ♩ = 86,002396

13

6

18

6

24

3

31

4

6

39

6

43

47

13

Viola

62

64

66

72

77

89

94

99

♩ = 79,203,276,228,59,61301190

♩ = 119,606972

2

Viola

Bon Jovi - Next 100 years

♩ = 119,606972 ♩ = 86,002396

16

21

30

37

43

49

65

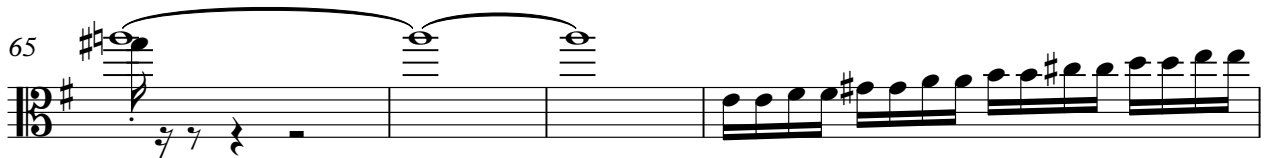

69

77

82

87

93

98

Violoncello

Bon Jovi - Next 100 years

♩ = 119,606972 ♩ = 86,002396

14

21

30

38

46

9

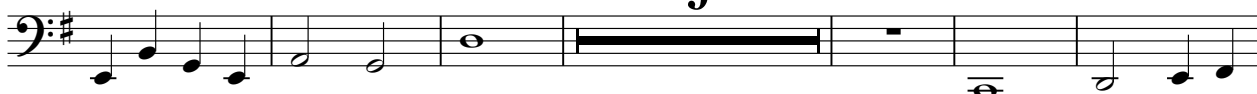

61

70

79

87

95

♩ = 79,297231647381,250,9601

a a

V.S.

2

Violoncello

100 ♩ = 81,975838

♩ = 119,606972

2

Violoncello

Bon Jovi - Next 100 years

♩ = 119,606972 ♩ = 86,002396

17 4

25 5

35 3

44 15

64 6 6

67

70 8

81

86

91

97

100

