

Santana e Michelle Branch - The Game of Love

0.0"
1.1.00
TA7702

♩ = 117,999901

Baroque Trumpet

Percussion

Jazz Guitar

Electric Guitar

Electric Piano

Rock Organ

Synth Strings

FX 5 (Brightness)

Sequenciado por Hudson Hostins

♩ = 117,999901

5 ♩ = 120,000000

Perc.

J. Gtr.

E. Gtr.

E. Pno.

Syn. Str.

12.2"
7.1.00
Editora HMP

2

7

Perc.

J. Gtr.

E. Gtr.

E. Pno.

Syn. Str.

10

Pan.

Perc.

J. Gtr.

E. Gtr.

E. Bass

E. Pno.

Organ

Syn. Str.

$\text{♩} = 117,999901$

Tell me e

13 ♩ = 118,999924

♩ = 120,000000

just what you want me to be

16

One ki ss and boom you're the on ly one for me

19

Pan.

Perc.

J. Gtr.

E. Gtr.

E. Bass

E. Pno.

Organ

So please tell me why y y y don't you come a round

22

Pan.

Perc.

J. Gtr.

E. Gtr.

E. Bass

E. Pno.

Organ

no mo o o ore Cause right now I'm cry y

25

Pan.

Perc.

J. Gtr.

E. Gtr.

E. Bass

E. Pno.

Organ

y ying out side the door of your can

27 $\text{♩} = 118,999924$

Pan.

Perc.

J. Gtr.

E. Gtr.

E. Bass

E. Pno.

Organ

FX 5

dy_s tore It_just ta kes_a li ttle bit of this A

$\text{♩} = 118,999924$

29 ♩ = 120,000000

Pan.

Perc.

J. Gtr.

E. Gtr.

E. Bass

E. Pno.

Organ

li ttle bit of that It star ted with a kiss Now we're

FX 5 ♩ = 120,000000

Detailed description of the musical score: The score is for a multi-instrumental piece. It features a Pan. part with a melodic line in the treble clef. The Perc. part consists of a complex rhythmic pattern with various note values and rests. The J. Gtr. part is a complex electric guitar solo with many fast notes and bends. The E. Gtr. part has a more melodic and sustained sound. The E. Bass part provides a steady bass line. The E. Pno. part has a rich, layered texture with many notes. The Organ part has a simple, melodic line with lyrics. The FX 5 part is a short, rhythmic sequence.

Pan.

Perc.

J. Gtr.

E. Gtr.

E. Bass

E. Pno.

Organ

FX 5

up to bat A li ttle bit of laughs A li ttle bit of pain I'm

34

Pan.

Bar. Tpt.

Perc.

J. Gtr.

E. Gtr.

E. Bass

E. Pno.

Organ

tel ling you, my babe It's all in the ga me of lo ve

37

Pan.

Perc.

J. Gtr.

E. Gtr.

E. Bass

E. Pno.

Organ

This, wha tever you ma ke it to be

40 $\text{♩} = 118,999924$ $\text{♩} = 120,000000$

Pan.

Perc.

J. Gtr.

E. Gtr.

E. Bass

E. Pno.

Organ

Sun shi i ne e set on this cold lo nely se

43 $\text{♩} = 119,010071$

Pan.

Perc.

J. Gtr.

E. Gtr.

E. Bass

E. Pno.

Organ

e a Soplease ba by try y y y and use me for what

46

Pan.

Bar. Tpt.

Perc.

J. Gtr.

E. Gtr.

E. Bass

E. Pno.

Organ

I'm good fo o or It ain't sa yin' good by y'

49

Pan.

Bar. Tpt.

Perc.

J. Gtr.

E. Gtr.

E. Bass

E. Pno.

Organ

y e that's knocking down the door of your can

51 ♩ = 120,000000

♩ = 120,000000

Pan.

Bar. Tpt.

Tbn.

Perc.

J. Gtr.

E. Gtr.

E. Bass

E. Pno.

Organ

FX 5

dy_s tore It just ta kes_a li ttle bit of this A

♩ = 120,000000

♩ = 120,000000

Pan.

Perc.

J. Gtr.

E. Gtr.

E. Bass

E. Pno.

Organ

FX 5

li ttle bit of that It star ted with a kiss Now we're up to bat A

56

Pan.

Perc.

J. Gtr.

E. Gtr.

E. Bass

E. Pno.

Organ

FX 5

li ttle bit of laughs A li ttle bit of pain I'm tel ling you,my babe It's all

59

Pan.

Perc.

J. Gtr.

E. Gtr.

E. Bass

E. Pno.

Organ

in the ga me of lo ve It's all

61

Pan.

Perc.

J. Gtr.

E. Gtr.

E. Bass

E. Pno.

Organ

in thigame of love You roll

64

Pan.

Bar. Tpt.

Tbn.

Perc.

J. Gtr.

E. Bass

E. Pno.

Organ

me, con trol me Con sole me, please

67

Pan.

Bar. Tpt.

Tbn.

Perc.

J. Gtr.

E. Bass

E. Pno.

Organ

ho o ld me You guide me Di vide me e In to

70

Pan.

Bar. Tpt.

Tbn.

Perc.

J. Gtr.

E. Gtr.

E. Bass

E. Pno.

Organ

wha a at... Ah ah ah

Detailed description of the musical score: The score is for measures 70, 71, and 72. The key signature is one sharp (F#). The Pan part has a melodic line starting in measure 71. The Baritone Trumpet and Trombone parts have rhythmic patterns with slurs. The Percussion part features a complex rhythmic pattern with 'x' marks. The Jazz Guitar part has a rhythmic accompaniment with slurs. The Electric Guitar part is mostly silent with a few notes in measure 72. The Electric Bass part has a melodic line. The Electric Piano part has a rhythmic accompaniment. The Organ part has a melodic line with vocalizations: 'wha' in measure 70, 'a' in measure 71, 'at...' in measure 72, and 'Ah', 'ah', 'ah' in measure 72.

72

Pan.

Perc.

J. Gtr.

E. Gtr.

E. Bass

E. Pno.

Organ

ah ah Uh uh uh uh

74 ♩ = 118,999924

Pan.

Perc.

J. Gtr.

E. Gtr.

E. Bass

E. Pno.

Organ

uh

76

$\text{♩} = 120,000000$

78

80

82

84

Perc.

J. Gtr.

E. Gtr.

E. Bass

E. Pno.

Organ

86

Pan.

Perc.

J. Gtr.

E. Gtr.

E. Bass

E. Pno.

Organ

So please tell me why y

89

Pan.

Perc.

J. Gtr.

E. Gtr.

E. Bass

E. Pno.

Organ

y y don't you come a round no mo o o ore Cause right now I'm

92

Pan.

Bar. Tpt.

Perc.

J. Gtr.

E. Gtr.

E. Bass

E. Pno.

Organ

Dy y ying out si de the door of your lo

95 ♩ = 118,999924

ving_s tore It just ta kes_a li ttle bit of this A

96 ♩ = 118,999924

97 ♩ = 120,000000

li ttle bit of that It star ted with a kiss Now we're up to bat A

98 ♩ = 120,000000

99 ♩ = 120,000000

♩ = 120,000000

100

Pan.

Bar. Tpt.

Perc.

J. Gtr.

E. Gtr.

Organ

FX 5

li ttle bit of laughs A li ttle bit of pain I'm tel ling you, my babe It's all

♩ = 120,000000

103

Pan.

Bar. Tpt.

Perc.

J. Gtr.

E. Gtr.

E. Bass

E. Pno.

Organ

in the ga me to ve It's all

mf

6 6

105

Pan.

Bar. Tpt.

Perc.

J. Gtr.

E. Gtr.

E. Bass

E. Pno.

Organ

in this game of love It's all

107

Pan.

Bar. Tpt.

Perc.

J. Gtr.

E. Gtr.

E. Bass

E. Pno.

Organ

in the game of lo o ove Ye

109

Musical score for the following instruments: Pan., Bar. Tpt., Perc., J. Gtr., E. Gtr., E. Bass, E. Pno., and Organ. The score is written in G major and 4/4 time. The lyrics are: ah, in the ga me_of love.

ah, in the ga me_of love

111 ♩ = 118,999924

Roll me, show

113

Musical score for the following instruments: Pan., Bar. Tpt., Perc., J. Gtr., E. Gtr., E. Bass, E. Pno., and Organ. The score is in G major (one sharp) and 4/4 time. The lyrics are: me Please ho old me e.

me Please ho old me e

115 ♩ = 120,000000

Pan.

Bar. Tpt.

Perc.

J. Gtr.

E. Gtr.

E. Bass

E. Pno.

Organ

Make me feel good Li ttle bit of laughs A li

117

Pan.

Bar. Tpt.

Perc.

J. Gtr.

E. Gtr.

E. Bass

E. Pno.

Organ

ttle bit of pain

A li

120

Pan.

Bar. Tpt.

Perc.

J. Gtr.

E. Gtr.

E. Bass

E. Pno.

Organ

ttle bit of this A li ttle bit of that

122

124

Pan.

Bar. Tpt.

Perc.

J. Gtr.

E. Gtr.

E. Bass

E. Pno.

Organ

ttle bit of laughs A li ttle bit of pain

126

Bar. Tpt.

Perc.

J. Gtr.

E. Gtr.

E. Bass

E. Pno.

Organ

Santana e Michelle Branch - The Game of Love

Panpipes

♩ = 117,999901 ♩ = 120,000000 ♩ = 117,999901 ♩ = 118,999924

4 7

15 ♩ = 120,000000

20

25 ♩ = 118,999924

29 ♩ = 120,000000

33

37 ♩ = 118,999924

42 ♩ = 120,000000 ♩ = 119,010071

47

51 ♩ = 120,000000 ♩ = 120,000000

Copyright © Editora HMP
Copyright © Editora HMP

V.S.

55

59

64

69

74 ♩ = 118,999924

♩ = 120,000000

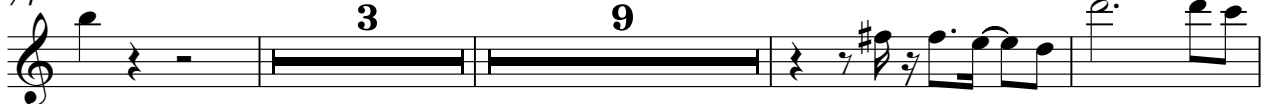

89

93

♩ = 118,999924

97

♩ = 120,000000

♩ = 120,000000

101

105

Panpipes

110 $\text{♩} = 118,999924$ $\text{♩} = 120,000000$

116

121

124

Santana e Michelle Branch - The Game of Love

Baroque Trumpet

♩ = 117,999901 ♩ = 120,000000 ♩ = 117,999901 ♩ = 118,999924 ♩ = 120,000000

4 7 2 12

27 ♩ = 118,999924 ♩ = 120,000000 ♩ = 118,999924 ♩ = 120,000000

2 6 5 3

45 ♩ = 119,010071 ♩ = 120,000000

3

52 ♩ = 120,000000

12

67

71 ♩ = 118,999924 ♩ = 120,000000

2 4 14

92 ♩ = 118,999924 ♩ = 120,000000

3

100 ♩ = 120,000000

103

105

3

Copyright © Editora HMP
Copyright © Editora HMP

108

111 ♩ = 118,999924

114 ♩ = 120,000000

118

122

125

Santana e Michelle Branch - The Game of Love

Trombone

$\text{♩} = 117,999901$ $\text{♩} = 120,000000$ $\text{♩} = 117,999901$ $\text{♩} = 118,999924$ $\text{♩} = 120,000000$
4 **7** **2** **12**

$\text{♩} = 118,999924$ $\text{♩} = 120,000000$ $\text{♩} = 118,999924$ $\text{♩} = 120,000000$ $\text{♩} = 119,010071$
2 **12** **3** **6**

$\text{♩} = 120,000000$ $\text{♩} = 120,000000$
12

66

$\text{♩} = 118,999924$ $\text{♩} = 120,000000$
2 **4** **17**

$\text{♩} = 118,999924$ $\text{♩} = 120,000000$
3

$\text{♩} = 120,000000$ $\text{♩} = 118,999924$ $\text{♩} = 120,000000$
11 **4** **13**

Copyright © Editora HMP
 Copyright © Editora HMP

Santana e Michelle Branch - The Game of Love

Percussion

♩ = 117,999901 ♩ = 120,000000

2

3

3

3

3

3

3

3

6

10

♩ = 117,999901 ♩ = 118,999924

14

♩ = 120,000000

18

21

25

♩ = 118,999924

28

♩ = 120,000000

31

34

Copyright © Editora HMP
Copyright © Editora HMP

V.S.

Percussion

Percussion

70

72

74 $\text{♩} = 118,999924$

77

79

81

83

85

87

90

6

6

6

6

3

Percussion $\text{♩} = 118,999924$

93

96

$\text{♩} = 120,000000$ $\text{♩} = 120,000000$

99

102

105

108

$\text{♩} = 118,999924$

111

$\text{♩} = 120,000000$

114

117

120

Percussion

122

125

127

♩ = 117,999901 ♩ = 120,000000

2

6

9

12 ♩ = 117,999901 ♩ = 118,999924

15 ♩ = 120,000000

18

21

24

26 ♩ = 118,999924

29 ♩ = 120,000000

32

35

38

41 $\text{♩} = 118,999924$ $\text{♩} = 120,000000$

43 $\text{♩} = 119,010071$

46

49 $\text{♩} = 120,000000$

52 $\text{♩} = 120,000000$

55

57

60

63

66

69

72

74 ♩ = 118,999924

76 ♩ = 120,000000

79

82

84

V.S.

87

90

93

95 $\text{♩} = 118,999924$

98 $\text{♩} = 120,000000$ $\text{♩} = 120,000000$

101

103

105

107

109

111 ♩ = 118,999924

114 ♩ = 120,000000

117

120

123

125

Electric Guitar

Santana e Michelle Branch - The Game of Love

Copyright © Editora HMP
Copyright © Editora HMP

46

50

♩ = 120,000000 ♩ = 120,000000

54

59

63

72

♩ = 118,999924

75

78

♩ = 120,000000

81

84

87

♩ = 118,999924

92

99

♩ = 120,000000

105

110

♩ = 118,999924

113

♩ = 120,000000

116

120

123

125

Santana e Michelle Branch - The Game of Love
5-string Fretless Electric Bass

♩ = 117,999901 ♩ = 120,000000 ♩ = 117,999901 ♩ = 118,999924

4 7

15 ♩ = 120,000000

20

25 ♩ = 118,999924 ♩ = 120,000000

30

34

38 ♩ = 118,999924 ♩ = 120,000000

43 ♩ = 119,010071

48 ♩ = 120,000000 ♩ = 120,000000

53

Copyright © Editora HMP
Copyright © Editora HMP

V.S.

57

61

65

69

73

♩ = 118,999924

78 ♩ = 120,000000

82

87

92

♩ = 118,999924

96

♩ = 120,000000 ♩ = 120,000000

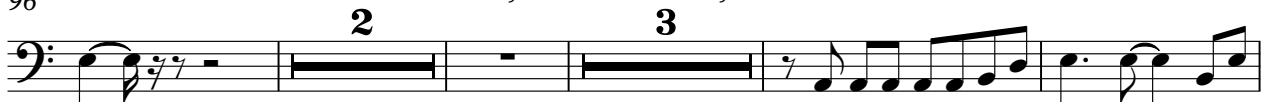

Santana e Michelle Branch - The Game of Love

Electric Piano

♩ = 117,999901 ♩ = 120,000000

3

8

12 ♩ = 117,999901 ♩ = 118,999924 ♩ = 120,000000

16

20

24 ♩ = 118,999924

Copyright © Editora HMP
Copyright © Editora HMP

V.S.

28

♩ = 120,000000

32

36

40

♩ = 118,999924

♩ = 120,000000

44

♩ = 119,010071

49

♩ = 120,000000

52 ♩ = 120,000000

56

60

64

68

72

♩ = 118,999924

75

78 ♩ = 120,000000

81

84

87

91

Electric Piano

95 ♩ = 118,999924

♩ = 120,000000 ♩ = 120,000000

3 3

103

106

110 ♩ = 118,999924

113 ♩ = 120,000000

117

V.S.

121

125

Santana e Michelle Branch - The Game of Love

Rock Organ

♩ = 117,999901 ♩ = 120,000000 ♩ = 117,999901 ♩ = 118,999924 ♩ = 120,000000
 Sequenciado por Hudson Hostins

4 7

Tell me just what I want me to be One kiss

17

and the on the one fone Search new why y y do you and no more Caught in

24

♩ = 118,999924 ♩ = 120,000000

cry y ying outside the door you don't just a little of his A little of that It sounds like

31

up that A little of his A little of that I'm telling you about all in the name of ve

37

♩ = 118,999924 ♩ = 120,000000

2

They've you make it to Sun shine set on this cold lonely sea Search by try y

45

♩ = 119,010071 ♩ = 120,000000

you and that I'm good for It says good by y ye that's the door you don't just a

Copyright © Editora HMP
 Copyright © Editora HMP

2

Rock Organ

52 ♩ = 120,000000

little this A little that It stands in Now up that A little fights A little of I'm

58

tel ling youn' abt' all in the ga me of love It all ing in me five

63

You roll me corrol me Cole please hold me You guide me Into

70

wha a at... Ah ah ah ah Uhhhh uh

75 ♩ = 120,000000

84

Search why y yd on and no mo ore Cra g in m

92 ♩ = 118,999924 ♩ = 120,000000

Dy y ying outside the or y olu ving re lute a little this A little that It stands in Now up that A

100 ♩ = 120,000000

little fights A little of I'm tigh' abt' all in the ga me of love

Synth Strings

Santana e Michelle Branch - The Game of Love

♩ = 117,999901 ♩ = 120,000000

8 ♩ = 117,999901 ♩ = 118,999924

15 ♩ = 120,000000 ♩ = 118,999924 ♩ = 120,000000 ♩ = 118,999924 ♩ = 120,000000

45 ♩ = 119,010071 ♩ = 120,000000 ♩ = 120,000000 ♩ = 118,999924 ♩ = 120,000000

95 ♩ = 118,999924 ♩ = 120,000000 ♩ = 120,000000 ♩ = 118,999924 ♩ = 120,000000

Copyright © Editora HMP
Copyright © Editora HMP

FX 5 (Brightness) Santana e Michelle Branch - The Game of Love

♩ = 117,999901 ♩ = 120,000000 ♩ = 117,999901 ♩ = 118,999924 ♩ = 120,000000 ♩ = 118,999924

4 7 2 12

28 ♩ = 120,000000

2

33 ♩ = 118,999924 ♩ = 120,000000 ♩ = 119,010071 ♩ = 120,000000

7 3 6

52 ♩ = 120,000000

2

57 ♩ = 118,999924 ♩ = 120,000000 ♩ = 118,999924

16 4 17

96 ♩ = 120,000000 ♩ = 120,000000

101 ♩ = 118,999924 ♩ = 120,000000

9 4 13

Copyright © Editora HMP
Copyright © Editora HMP