

Santana F Rob Thomas - Smooth

♩ = 115,000031

Horns
Percussion
Guitar
Bass

♩ = 115,000031

Horns2
Brass Swell
Piano

5

Horns
Percussion
Guitar
Bass
Horns2
Brass Swell
Piano

Copyright © 1999 by Chuck Vavra

8

Horns

Percussion

Guitar

Bass

Horns2

Brass Swell

Vocals

Piano

20.8"
11.1.00
Verse

11

Percussion

Bass

Horns2

Vocals

Piano

14

Percussion

Bass

Brass Swell

Vocals

Piano

17

21

24

54.2"
27.1.00
Bridge

27

31

Vocals2

Trombones

Percussion

Guitar

Bass

Organ

Horns2

Vocals

Piano

Detailed description of the musical score: The score is for a 12-piece band. It begins at measure 31. The key signature has one sharp (F#). The time signature is 4/4. The Vocals2 part (top staff) has a melodic line with some rests. The Trombones part (second staff) has a simple bass line. The Percussion part (third staff) features a complex, syncopated rhythm with many accents. The Guitar part (fourth staff) has a melodic line that enters in measure 33. The Bass part (fifth staff) has a steady, rhythmic line. The Organ part (sixth staff) has a melodic line with some sustained notes. The Horns2 part (seventh staff) has a melodic line that enters in measure 33. The Vocals part (eighth staff) has a melodic line with some rests. The Piano part (ninth staff) has a complex, syncopated rhythm with many accents.

35

Horns

Vocals2

Trombones

Percussion

Guitar

Bass

Organ

Horns2

Brass Swell

Vocals

Piano

38

41

Horns

Horns3

Vocals2

Percussion

Guitar

Bass

Organ

Big Brass

Horns2

Vocals

Piano

1'31.8"
45.1.00
Bridge2

45

Horns

Percussion

Guitar

Bass

Big Brass

Horns2

Brass Swell

Vocals

Piano

1'40.1"
49.1.00
Verse

49

Percussion

Guitar

Bass

Vocals

Piano

53

Percussion

Guitar

Bass

Horns2

Brass Swell

Vocals

Piano

56

Percussion

Guitar

Bass

Horns2

Brass Swell

Vocals

Piano

58

Trombones

Percussion

Bass

Horns2

Brass Swell

Vocals

Piano

61

Trombones

Percussion

Guitar

Bass

Horns2

Brass Swell

Vocals

Piano

64

Vocals2
Trombones
Percussion
Guitar
Bass
Organ
Horns2
Brass Swell
Vocals
Piano

67

Vocals2
Percussion
Bass
Organ
Vocals
Piano

71

Vocals2

Trombones

Percussion

Guitar

Bass

Organ

Horns2

Brass Swell

Vocals

Piano

75

Horns

Horns3

Vocals2

Percussion

Bass

Organ

Horns2

Vocals

Piano

||

- Horns:** Features a complex melodic line with many beamed notes and rests.
- Organ:** A complex organ part with many beamed notes and rests.
- Horns2:** A melodic line with some triplets.
- Piano:** A piano accompaniment with chords and moving lines.

- Horns:** Features a complex melodic line with many beamed notes and rests.
- Organ:** A complex organ part with many beamed notes and rests.
- Horns2:** A melodic line with some triplets.
- Piano:** A piano accompaniment with chords and moving lines.

84

Horns

Percussion

Guitar

Bass

Horns2

Brass Swell

Piano

87

Percussion

Guitar

Bass

Piano

90

Percussion

Guitar

Bass

Organ

Piano

94

Percussion

Guitar

Bass

Organ

Piano

97

Trombones

Percussion

Guitar

Bass

Organ

Horns2

Piano

100

Horns

Vocals2

Trombones

Percussion

Guitar

Bass

Organ

Horns2

Vocals

Piano

103

Horns

Horns3

Vocals2

Percussion

Bass

Organ

Big Brass

Horns2

Vocals

Piano

Detailed description of the musical score: The score is for page 18, starting at measure 103. It consists of ten staves. The top staff is for Horns, featuring a complex melodic line with many beamed notes and rests. The second staff, Horns3, is mostly empty with a few notes. The third staff, Vocals2, has a simple melodic line. The fourth staff, Percussion, shows a rhythmic pattern with 'x' marks indicating hits. The fifth staff, Bass, has a driving eighth-note pattern. The sixth staff, Organ, features a complex chordal accompaniment with many beamed notes. The seventh staff, Big Brass, has a few notes and rests. The eighth staff, Horns2, has a melodic line similar to the top staff. The ninth staff, Vocals, has a simple melodic line. The bottom staff, Piano, has a complex chordal accompaniment with many beamed notes.

106

110

Percussion

Guitar

Bass

Organ

Big Brass

Horns2

Piano

114

Percussion

Guitar

Bass

Organ

Big Brass

Brass Swell

Piano

117

Percussion

Guitar

Bass

Organ

Big Brass

Horns2

Brass Swell

Piano

121

Percussion

Guitar

Bass

Organ

Big Brass

Horns2

Brass Swell

Piano

124

127

130

134

136

Percussion

Guitar

Bass

Organ

Brass Swell

Piano

138

Percussion

Guitar

Bass

Organ

Brass Swell

Piano

140

Percussion

Guitar

Bass

Organ

Brass Swell

Piano

Horns

Santana F Rob Thomas - Smooth

♩ = 115,000031

2

5

7

9 26

37

42

47 27

77

82 17

2

Horns

102

107

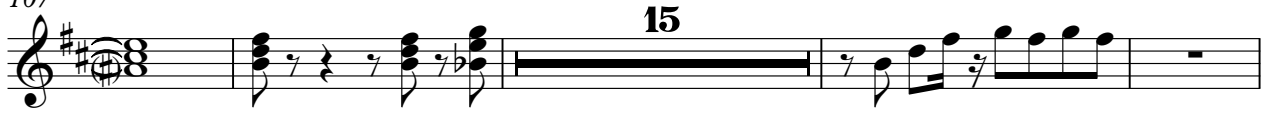

126

130

11

Horns3

Santana F Rob Thomas - Smooth

♩ = 115,000031

37

2

43

33

2

81

22

2

106

36

Santana F Rob Thomas - Smooth

Vocals2

♩ = 115,000031

26

30

35

40

65

70

75

80

104

108

21

20

34

Copyright © 1999 by Chuck Vavra

Trombones

Santana F Rob Thomas - Smooth

♩ = 115,000031

18

23

35

62

74

100

Santana F Rob Thomas - Smooth

Percussion

♩ = 115,00031

5

9

12

15

18

21

24

27

30

V.S.

Copyright © 1999 by Chuck Vavra

33

36

39

42

46

49

52

55

58

61

Percussion

64

67

70

73

76

79

83

86

88

91

V.S.

94

97

100

103

106

109

112

115

118

121

124

127

130

133

136

139

Santana F Rob Thomas - Smooth

Guitar

♩ = 115,000031

7

18

25

34

44

50

57

71

74

Copyright © 1999 by Chuck Vavra

84

89

93

97

100

103

115

119

123

126

129

6 3

133

6

135

6 6 6

136

6 6 6 6

137

6 6 6 6 6 6

139

6 6

140

6 2

Santana F Rob Thomas - Smooth

Bass

♩ = 115,000031

Copyright © 1999 by Chuck Vavra

V.S.

43

48

53

57

61

65

69

73

76

78

81

87

92

96

100

103

105

108

112

116

V.S.

120

124

128

132

135

138

141

Organ

Santana F Rob Thomas - Smooth

♩ = 115,000031

26

26

33

39

42

21

21

65

73

79

94

102

108

116

125

134

Big Brass

Santana F Rob Thomas - Smooth

♩ = 115,000031

38 38 3 3

44

58 58

105

3 3 4 4

115

120

124

18

Horns2

Santana F Rob Thomas - Smooth

♩ = 115,000031

2

7

10

12

23

33

38

43

46

Copyright © 1999 by Chuck Vavra

55

57

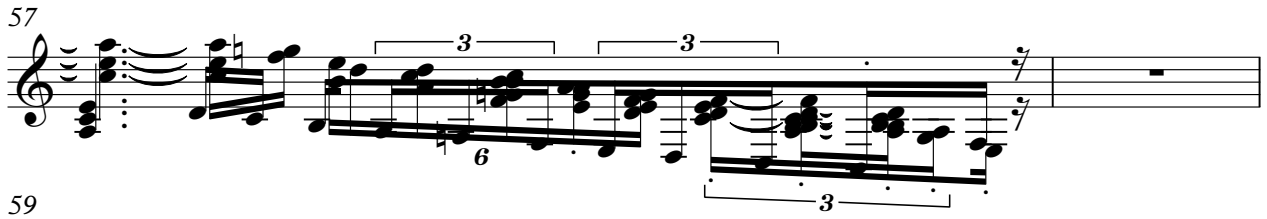

59

65

75

80

84

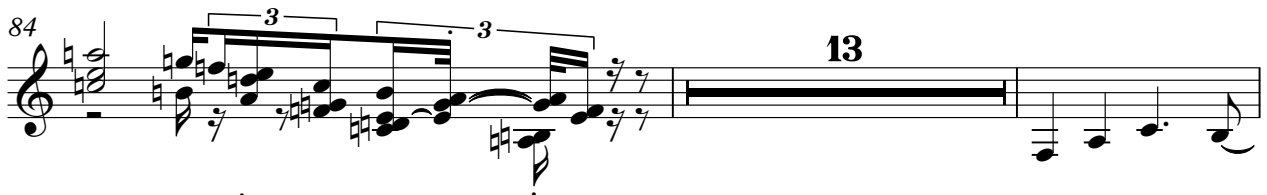

99

104

109

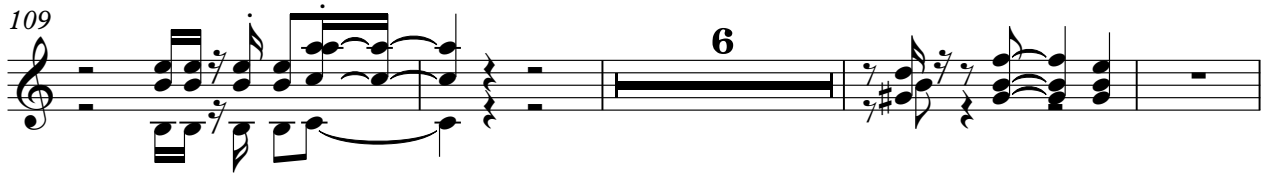

Santana F Rob Thomas - Smooth

Brass Swell

♩ = 115,000031

3

8

5

17

23

8

35

8

47

4

54

2

61

8

73

8

83

3

29

Copyright © 1999 by Chuck Vavra

Brass Swell

114

119

124

133

138

Santana F Rob Thomas - Smooth

Vocals

♩ = 115,000031

9

14

19

24

29

34

39

42

3

Copyright © 1999 by Chuck Vavra

48

53

58

62

67

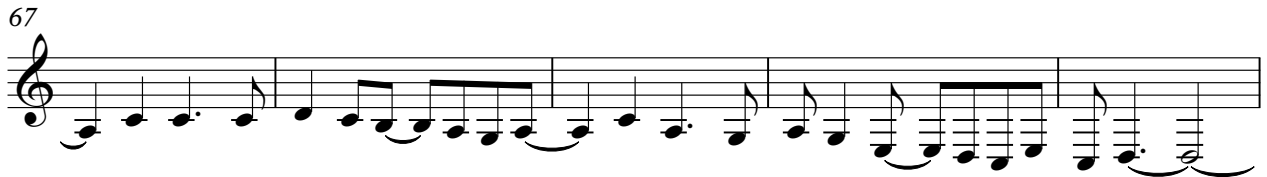

72

77

81

102

106

109

34

Santana F Rob Thomas - Smooth

Piano

♩ = 115,000031

2

6

9

13

16

19

22

25

28

31

Copyright © 1999 by Chuck Vavra

V.S.

69

73

77

81

86

90

93

96

100

104

2

V.S.

108

112

115

118

122

126

130

134

138

140
