

# Saragossa Band - Dance With The Saragossa Band Nr 1 M

♩ = 120,000000

DRUMS

CLEAN GTR

ACOU BASS

ELEC ORGAN

MELODY

BRASS

STRINGS

A.PIANO

♩ = 120,000000

**Measure 7:** DRUMS continues. CLEAN GTR and ACOU BASS continue. MELODY continues. BRASS plays chords. STRINGS play a sustained chord. A.PIANO continues with its melodic line.

8

DRUMS

CLEAN GTR

ACOU BASS

MELODY

STRINGS

A.PIANO

10

DRUMS

CLEAN GTR

ACOU BASS

MELODY

STRINGS

A.PIANO

12

DRUMS

CLEAN GTR

ACOU BASS

ELEC ORGAN

MELODY

BRASS

STRINGS

A.PIANO

14

DRUMS

CLEAN GTR

ACOU BASS

ELEC ORGAN

MELODY

BRASS

STRINGS

A.PIANO

16

DRUMS

CLEAN GTR

ACOU BASS

MELODY

STRINGS

A.PIANO

18

DRUMS

CLEAN GTR

ACOU BASS

MELODY

STRINGS

A.PIANO

20

DRUMS

CLEAN GTR

ACOU BASS

ELEC ORGAN

MELODY

BRASS

STRINGS

A.PIANO

22

24

DRUMS

CLEAN GTR

ACOU BASS

ELEC ORGAN

MELODY

STRINGS

A.PIANO

26

DRUMS

CLEAN GTR

ACOU BASS

ELEC ORGAN

MELODY

STRINGS

A.PIANO

28

30

DRUMS  
CLEAN GTR  
ACOU BASS  
ELEC ORGAN  
MELODY  
BRASS  
STRINGS  
A.PIANO

32

DRUMS  
CLEAN GTR  
ACOU BASS  
ELEC ORGAN  
MELODY  
STRINGS  
A.PIANO

34

36

DRUMS

CLEAN GTR

ACOU BASS

ELEC ORGAN

MELODY

BRASS

STRINGS

A.PIANO

38

DRUMS

CLEAN GTR

ACOU BASS

ELEC ORGAN

BRASS

STRINGS

A.PIANO

1. **DRUMS**: Features a complex rhythmic pattern with various note values and rests, including some notes marked with an 'x'.   
2. **CLEAN GTR**: Plays a melodic line with eighth notes and rests, followed by sustained chords in the final two measures.   
3. **ACOU BASS**: Provides a steady bass line with quarter notes, transitioning to sustained chords.   
4. **ELEC ORGAN**: Features a melodic line with eighth notes and rests, followed by sustained chords.   
5. **BRASS**: Plays a melodic line with eighth notes and rests, followed by sustained chords.   
6. **STRINGS**: Shows a series of vertical lines representing string textures or tremolos, followed by rests.   
7. **A.PIANO**: Plays a melodic line with eighth notes and rests, followed by sustained chords.   

41

DRUMS

CLEAN GTR

ACOU BASS

CHOIR AAHS

ELEC ORGAN

MELODY

BRASS

STRINGS

A.PIANO

44

DRUMS

CHOIR AAHS

MELODY

STRINGS

A.PIANO

46

DRUMS

CHOIR AAHS

MELODY

STRINGS

A.PIANO

48

DRUMS

CHOIR AAHS

MELODY

STRINGS

A.PIANO

50

DRUMS

CHOIR AAHS

MELODY

STRINGS

A.PIANO

52

DRUMS

CHOIR AAHS

MELODY

STRINGS

A.PIANO

54

DRUMS

CHOIR AAHS

MELODY

STRINGS

A.PIANO

56

DRUMS

CHOIR AAHS

MELODY

STRINGS

A.PIANO

58

FLUTE

DRUMS

CLEAN GTR

ACOU BASS

CHOIR AAHS

MELODY

STRINGS

A.PIANO

60

FLUTE

DRUMS

CLEAN GTR

ACOU BASS

CHOIR AAHS

STRINGS

A.PIANO

62

FLUTE

DRUMS

CLEAN GTR

ACOU BASS

CHOIR AAHS

A.PIANO

64

FLUTE

DRUMS

CLEAN GTR

ACOU BASS

A.PIANO

66

FLUTE

DRUMS

CLEAN GTR

ACOU BASS

MELODY

STRINGS

A.PIANO

68

FLUTE

DRUMS

CLEAN GTR

ACOU BASS

MELODY

STRINGS

A.PIANO

70

DRUMS

CLEAN GTR

ACOU BASS

MELODY

STRINGS

A.PIANO

72

DRUMS

CLEAN GTR

ACOU BASS

MELODY

STRINGS

A.PIANO

74

DRUMS

CLEAN GTR

ACOU BASS

MELODY

STRINGS

A.PIANO

76

FLUTE

DRUMS

CLEAN GTR

ACOU BASS

MELODY

STRINGS

A.PIANO

78

FLUTE

DRUMS

CLEAN GTR

ACOU BASS

MELODY

STRINGS

A.PIANO

80

FLUTE

DRUMS

CLEAN GTR

ACOU BASS

MELODY

STRINGS

A.PIANO

82

DRUMS

CLEAN GTR

ACOU BASS

MELODY

STRINGS

A.PIANO

84

DRUMS

CLEAN GTR

ACOU BASS

MELODY

STRINGS

A.PIANO

86

DRUMS

CLEAN GTR

ACOU BASS

MELODY

STRINGS

A.PIANO

88

DRUMS

CLEAN GTR

ACOU BASS

MELODY

STRINGS

A.PIANO

90

DRUMS

CLEAN GTR

ACOU BASS

MELODY

STRINGS

A.PIANO

92

DRUMS

CLEAN GTR

ACOU BASS

MELODY

STRINGS

A.PIANO

94

DRUMS

CLEAN GTR

ACOU BASS

MELODY

STRINGS

A.PIANO

96

FLUTE

DRUMS

CLEAN GTR

ACOU BASS

MELODY

STRINGS

A.PIANO

98

FLUTE

TRUMPET

DRUMS

CLEAN GTR

ACOU BASS

STRINGS

A.PIANO

100

FLUTE

TRUMPET

DRUMS

CLEAN GTR

ACOU BASS

MELODY

STRINGS

A.PIANO

102

DRUMS

CLEAN GTR

ACOU BASS

MELODY

STRINGS

A.PIANO

104

DRUMS

CLEAN GTR

ACOU BASS

MELODY

STRINGS

A.PIANO

106

DRUMS

CLEAN GTR

ACOU BASS

MELODY

STRINGS

A.PIANO

108

DRUMS

CLEAN GTR

ACOU BASS

MELODY

STRINGS

A.PIANO

109

FLUTE

TRUMPET

DRUMS

CLEAN GTR

ACOU BASS

MELODY

STRINGS

A.PIANO

111

FLUTE

TRUMPET

DRUMS

CLEAN GTR

ACOU BASS

STRINGS

A.PIANO

113

DRUMS

CLEAN GTR

ACOU BASS

MELODY

STRINGS

A.PIANO

115

DRUMS

CLEAN GTR

ACOU BASS

MELODY

STRINGS

A.PIANO

==

117

DRUMS

CLEAN GTR

ACOU BASS

MELODY

STRINGS

A.PIANO

119

DRUMS

CLEAN GTR

ACOU BASS

MELODY

STRINGS

A.PIANO

121

FLUTE

DRUMS

CLEAN GTR

ACOU BASS

MELODY

STRINGS

A.PIANO

123

FLUTE

DRUMS

CLEAN GTR

ACOU BASS

STRINGS

A.PIANO

125

FLUTE

DRUMS

CLEAN GTR

ACOU BASS

MELODY

STRINGS

A.PIANO

127

DRUMS

CLEAN GTR

ACOU BASS

MELODY

STRINGS

A.PIANO

129

DRUMS

CLEAN GTR

ACOU BASS

MELODY

STRINGS

A.PIANO

131

DRUMS

CLEAN GTR

ACOU BASS

MELODY

STRINGS

A.PIANO

133

TRUMPET

DRUMS

CLEAN GTR

ACOU BASS

MELODY

BRASS

STRINGS

A.PIANO

135

TRUMPET

DRUMS

CLEAN GTR

ACOU BASS

BRASS

STRINGS

A.PIANO

137

TRUMPET

DRUMS

CLEAN GTR

ACOU BASS

MELODY

BRASS

STRINGS

A.PIANO

139

DRUMS

CLEAN GTR

ACOU BASS

MELODY

STRINGS

A.PIANO

141

DRUMS

CLEAN GTR

ACOU BASS

MELODY

STRINGS

A.PIANO

143

DRUMS  
CLEAN GTR  
ACOU BASS  
MELODY  
STRINGS  
A.PIANO

145

DRUMS  
CLEAN GTR  
ACOU BASS  
MELODY  
STRINGS  
A.PIANO

147

TRUMPET

DRUMS

CLEAN GTR

ACOU BASS

MELODY

STRINGS

A.PIANO

149

TRUMPET

DRUMS

CLEAN GTR

ACOU BASS

MELODY

STRINGS

A.PIANO

151

TRUMPET

DRUMS

CLEAN GTR

ACOU BASS

MELODY

STRINGS

A.PIANO

153

TRUMPET

DRUMS

CLEAN GTR

ACOU BASS

MELODY

STRINGS

A.PIANO

155

TRUMPET

DRUMS

CLEAN GTR

ACOU BASS

ACOU BASS

MELODY

STRINGS

A.PIANO

157

DRUMS

CLEAN GTR

ACOU BASS

ACOU BASS

MELODY

STRINGS

A.PIANO

159

DRUMS

CLEAN GTR

ACOU BASS

ACOU BASS

MELODY

STRINGS

A.PIANO

161

DRUMS

CLEAN GTR

ACOU BASS

ACOU BASS

MELODY

STRINGS

A.PIANO

163

DRUMS

CLEAN GTR

ACOU BASS

ACOU BASS

MELODY

BRASS

STRINGS

A.PIANO

165

DRUMS

CLEAN GTR

ACOU BASS

ACOU BASS

BRASS

STRINGS

A.PIANO

167

DRUMS

CLEAN GTR

ACOU BASS

ACOU BASS

BRASS

STRINGS

A.PIANO

170

FLUTE

TRUMPET

DRUMS

ACOU BASS

ACOU BASS

CHOIR AAHS

ELEC ORGAN

MELODY

BRASS

STRINGS

179

DRUMS

188

DRUMS

197

DRUMS

203

DRUMS

FLUTE

Saragossa Band - Dance With The Saragossa Band Nr

♩ = 120,000000

58

61

65

69

80

99

111

122

125

44 38

TRUMPET

Saragossa Band - Dance With The Saragossa Band Nr

♩ = 120,000000

98 9

110

21

135

139

8

150

154

157

13 38

# Saragossa Band - Dance With The Saragossa Band Nr

## DRUMS

♩ = 120,000000  
2

V.S.

DRUMS

42

45

47

49

51

53

55

57

60

64

DRUMS

68

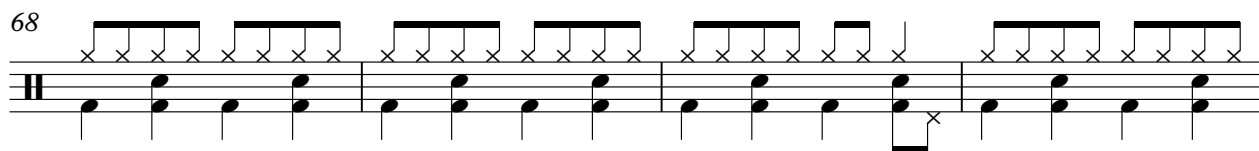

72

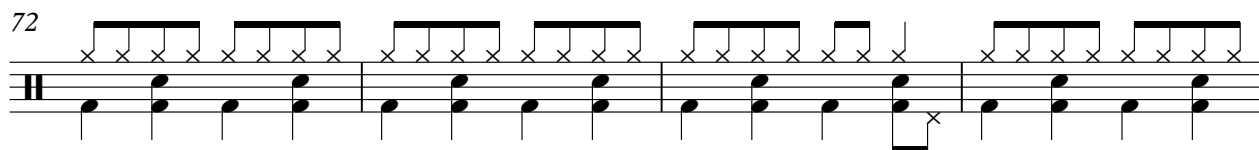

76

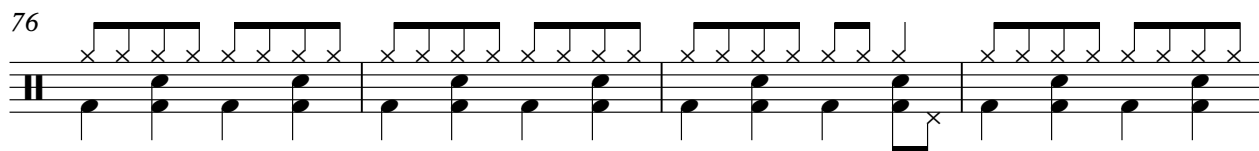

80

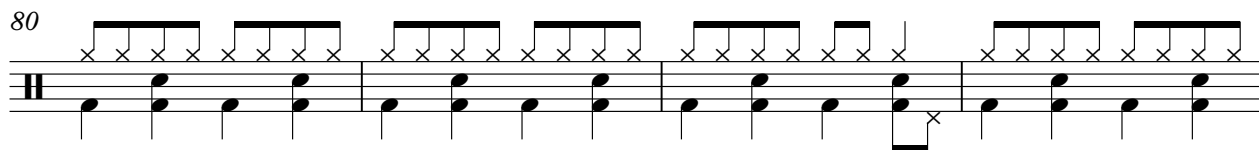

84

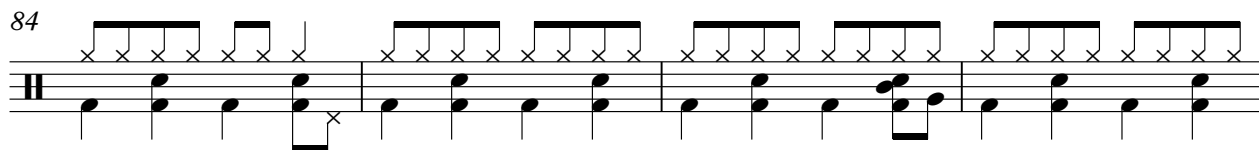

88

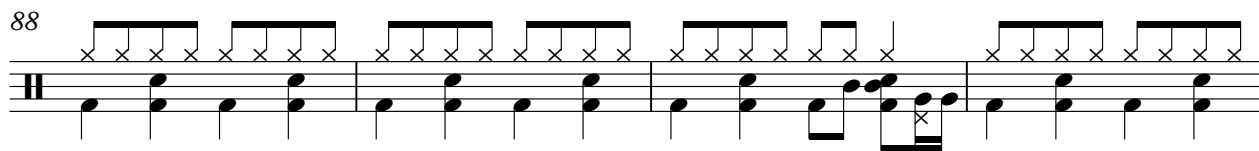

92

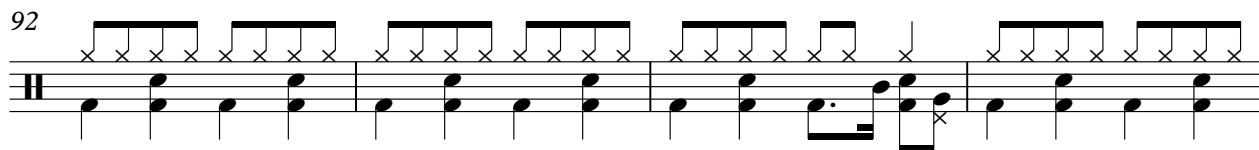

96

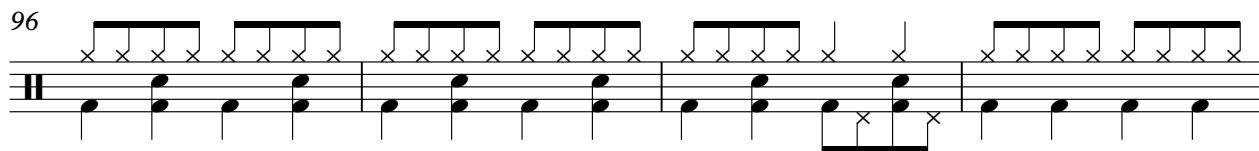

100

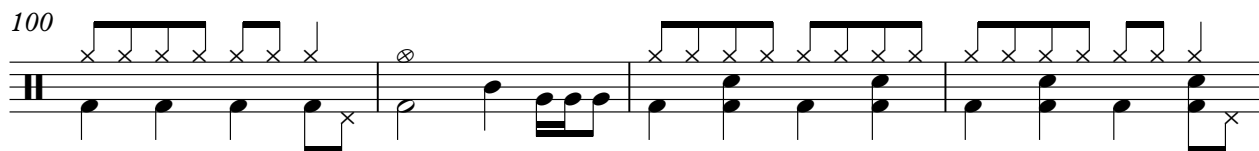

104

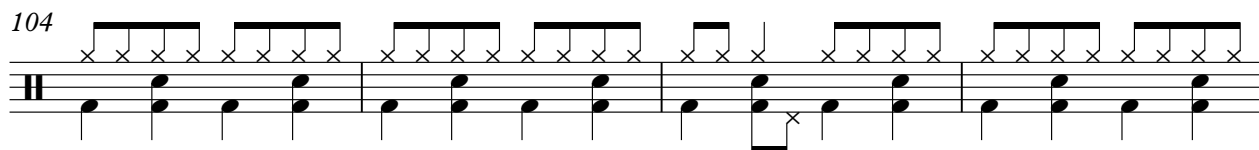

V.S.

108

108

112

112

116

116

120

120

124

124

128

128

132

132

136

136

140

140

144

144

DRUMS

148

152

156

160

164

168

177

186

195

202

23

25

27

29

31

33

35

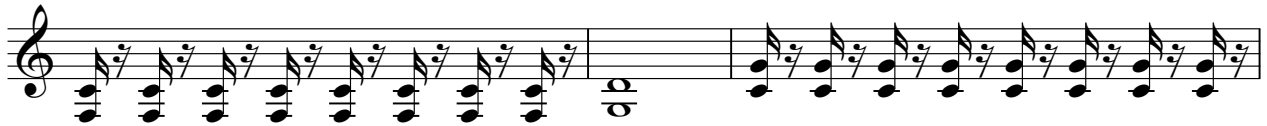

38

43

16

61

63

65

67

69

71

73

75

77

79

81

V.S.

106

108

110

114

116

118

120

122

124

126

V.S.

128

130

132

134

136

138

140

142

144

146

8

CLEAN GTR

168

39

♩ = 120,000000

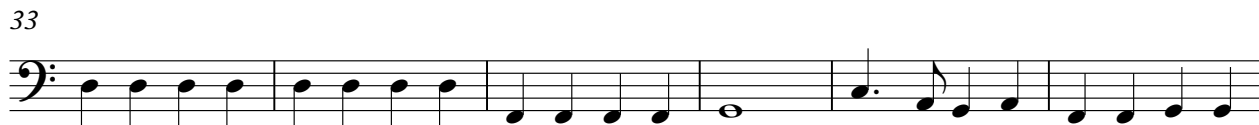

16

161

164

167

♩ = 120,000000

155

157

159

162

165

167

38

CHOIR AAHS

Saragossa Band - Dance With The Saragossa Band Nr

♩ = 120,000000

42

47

53

59

63

107

38

ELEC ORGAN

Saragossa Band - Dance With The Saragossa Band Nr

♩ = 120,000000

2

6

6

15

6

25

30

37

42

127

38

127

38

MELODY

Saragossa Band - Dance With The Saragossa Band Nr

$\text{♩} = 120,000000$

5

10

15

20

25

30

35

5

43

48

52

56

60

69

74

79

84

90

137

141

145

149

153

157

161

164

Saragossa Band - Dance With The Saragossa Band Nr

BRASS

♩ = 120,000000

2

7

6

6

21

6

30

6

40

92

136

25

164

167

38

Saragossa Band - Dance With The Saragossa Band Nr

STRINGS

♩ = 120,000000

10

19

28

37

45

50

56

59

3

6

2

67

STINGS#

76

85

94

102

108

114

121

127

133

141

STRINGS

147

153

160

166

38

♩ = 120,000000

7

10

13

16

19

22

25

28

31

34

38

44

50

56

62

65

68

71

74

77

80

83

86

89

92

95

98

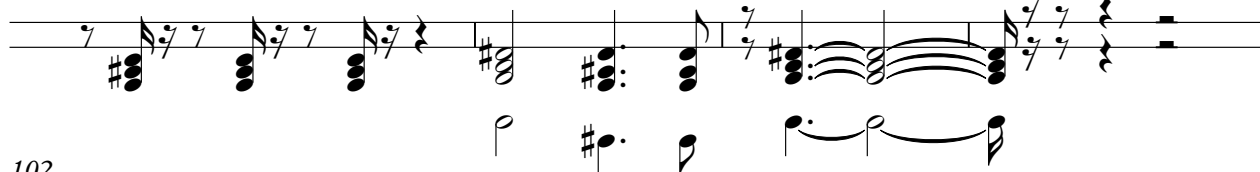

102

105

V.S.

108

111

115

117

120

123

126

128

130

132

135

138

141

144

147

150

153

156

158

160

162

164

166

168

