

Saragossa Band - Dance With The Saragossa Band Nr

♩ = 134,000351
Floete
Floete

Floete

Saxophon

Trompete

Snr&Toms

HH&Crash

Cowb&Tam

Cab&Mara

BD&Claps

BD&Claps

Vibraphon

Vibrapho

Gesangri

Nachschl.

Nachschl

Gitarren

Bass

Bass

Orgelhon

Fl.,chehl

Klavier

Klavier

♩ = 134,000351

4

6

8

10

Snr&Toms

HH&Crash

Cowb&Tam

Cab&Mara

BD&Claps

Gesangri

Gitarren

Bass

Fl.,chehl

Snr&Toms

HH&Crash

Cowb&Tam

Cab&Mara

BD&Claps

Gitarren

Bass

Orgelhon

Fl.,chehl

14

Snr&Toms

HH&Crash

Cowb&Tam

Cab&Mara

BD&Claps

Gesangri

Gitarren

Bass

Orgelhon

Fl.,chehl

18

22

Saxophon

Trompete

Snr&Toms

HH&Crash

Cowb&Tam

Cab&Mara

BD&Claps

Gesangri

Gitarren

Bass

Orgelhon

Fl.,chehl

24

Saxophon

Trompete

Snr&Toms

HH&Crash

Cowb&Tam

Cab&Mara

BD&Claps

Gesangri

Gitarren

Bass

Orgelhon

Fl.,chehl

27

Saxophon

Trompete

Snr&Toms

HH&Crash

Cowb&Tam

Cab&Mara

BD&Claps

Gesangri

Gitarren

Bass

Orgelhon

Fl.,chehl

29

Saxophon

Trompete

Snr&Toms

HH&Crash

Cowb&Tam

Cab&Mara

BD&Claps

Gesangri

Gitarren

Bass

Orgelhon

Fl.,chehl

32

34

36

40

42

Saxophon

Trompete

Snr&Toms

HH&Crash

Cowb&Tam

Cab&Mara

BD&Claps

Gesangri

Gitarren

Bass

Orgelhon

Fl.,chehl

44

Saxophon

Trompete

Snr&Toms

HH&Crash

Cowb&Tam

Cab&Mara

BD&Claps

Gesangri

Gitarren

Bass

Orgelhon

Fl.,chehl

47

Saxophon

Trompete

Snr&Toms

HH&Crash

Cowb&Tam

Cab&Mara

BD&Claps

Gesangri

Gitarren

Bass

Orgelhon

Fl.,chehl

49

Saxophon

Trompete

Snr&Toms

HH&Crash

Cowb&Tam

Cab&Mara

BD&Claps

Gesangri

Gitarren

Bass

Orgelhon

Fl.,chehl

53

Snr&Toms

HH&Crash

Cowb&Tam

BD&Claps

Gesangri

A single staff of music with a treble clef, containing a vocal melody with various note values and rests.

Nachschl

A single staff of music with a treble clef, containing a series of chords with a sharp sign, likely representing a key signature change.

Bass

A single staff of music with a bass clef, containing a bass line with various note values and rests.

Fl.,chehl

A single staff of music with a treble clef, containing a long, sustained note with a sharp sign, likely representing a key signature change.

57

Snr&Toms: Two measures of music, each starting with a half rest followed by a quarter note.

HH&Crash: Two measures of music, each consisting of a series of eighth notes marked with an 'x' above them.

Cowb&Tam: Two measures of music, each consisting of a series of eighth notes marked with an upward-pointing triangle above them.

BD&Claps: Two measures of music, each consisting of a series of quarter notes marked with a diamond below them.

Gesangri: A vocal line in treble clef with a key signature of one flat and a 4/4 time signature. It consists of two measures of music.

Nachschl: A post-chorus line in treble clef with a key signature of one flat and a 4/4 time signature. It consists of two measures of music, each featuring a series of eighth notes.

Bass: A bass line in bass clef with a key signature of one flat and a 4/4 time signature. It consists of two measures of music.

Fl.,chehl: A flute line in treble clef with a key signature of one flat and a 4/4 time signature. It consists of two measures of music, each featuring a series of eighth notes.

59

Saxophon

Snr&Toms

HH&Crash

Cowb&Tam

BD&Claps

Gesangri

Nachschl

Bass

Fl.,chehl

61

Saxophon

Snr&Toms

HH&Crash

Cowb&Tam

BD&Claps

Gesangri

Nachschl

Bass

Fl.,chehl

63

Saxophon

Snr&Toms

HH&Crash

Cowb&Tam

BD&Claps

Gesangri

Nachschl

Bass

Fl.,chehl

65

Saxophon

Snr&Toms

HH&Crash

Cowb&Tam

BD&Claps

Gesangri

Nachschl

Bass

Fl.,chehl

67

Saxophon

Snr&Toms

HH&Crash

Cowb&Tam

BD&Claps

Gesangri

Nachschl

Bass

Fl.,chehl

69

Snr&Toms

HH&Crash

Cowb&Tam

BD&Claps

Gesangri

Nachschl

Bass

Fl.,chehl

Detailed description of the musical score: The score is for a drum and vocal track, starting at measure 69. It is divided into two systems. The first system consists of four percussion staves: Snr&Toms, HH&Crash, Cowb&Tam, and BD&Claps. The second system consists of four melodic/vocal staves: Gesangri (vocal line), Nachschl (chordal accompaniment), Bass (bass line), and Fl.,chehl (flute/clarinet line). The percussion parts are written in a simplified notation with stems and symbols (x, triangles, diamonds) indicating hits. The vocal line is in treble clef with a melodic line. The chordal accompaniment is in treble clef with chords and stems. The bass line is in bass clef with a simple melodic line. The flute/clarinet part is in treble clef with a simple melodic line.

Snr&Toms

HH&Crash

Cab&Mara

BD&Claps

Vibrapho

Gesangri

Nachschl

Bass

Fl.,chehl

74

Snr&Toms

HH&Crash

Cab&Mara

BD&Claps

Vibrapho

Gesangri

Nachschl

Bass

Fl.,chehl

78

Snr&Toms: Notation with vertical stems and dots, indicating snare and tom patterns.

HH&Crash: Notation with 'x' marks on a staff, representing hi-hat and crash patterns.

Cab&Mara: Notation with horizontal lines and dots, representing conga and maraca patterns.

BD&Claps: Notation with diamond-shaped symbols, representing bongo and claps.

Vibrapho: Standard musical notation with notes and rests, representing the vibraphone part.

Gesangri: Standard musical notation with notes and rests, representing the vocal part.

Nachschl: Standard musical notation with notes and rests, representing the Nachschlag instrument part.

Bass: Standard musical notation with notes and rests, representing the bass line.

Fl.,chehl: Standard musical notation with notes and rests, representing the flute and chicle part.

83

87

89

Saxophon

Snr&Toms

HH&Crash

Cowb&Tam

Cab&Mara

BD&Claps

Vibrapho

Gesangri

Nachschl

Bass

Fl.,chehl

90

Saxophon

Snr&Toms

HH&Crash

Cowb&Tam

Cab&Mara

BD&Claps

Vibrapho

Gesangri

Nachschl

Bass

Fl.,chehl

91

Saxophon

Snr&Toms

HH&Crash

Cowb&Tam

Cab&Mara

BD&Claps

Vibrapho

Gesangri

Nachschl

Bass

Fl.,chehl

93

94

Saxophon

Snr&Toms

HH&Crash

Cowb&Tam

Cab&Mara

BD&Claps

Vibrapho

Gesangri

Nachschl

Bass

Fl.,chehl

95

Saxophon

Snr&Toms

HH&Crash

Cowb&Tam

Cab&Mara

BD&Claps

Vibrapho

Gesangri

Nachschl

Bass

Fl.,chehl

97

Saxophon

Trompete

Snr&Toms

HH&Crash

Cowb&Tam

Cab&Mara

BD&Claps

Vibrapho

Gesangri

Nachschl

Bass

Fl.,chehl

99

Saxophon

Trompete

Snr&Toms

HH&Crash

Cowb&Tam

Cab&Mara

BD&Claps

Vibrapho

Gesangri

Nachschl

Bass

Fl.,chehl

101

The musical score for page 50, rehearsal mark 101, features the following parts:

- Fl.,chehl:** Flute and Clarinet part with sustained chords.

103

Saxophon

Trompete

Snr&Toms

HH&Crash

Cowb&Tam

Cab&Mara

BD&Claps

Vibrapho

Gesangri

Nachschl

Bass

Fl.,chehl

105

Saxophon

Trompete

Snr&Toms

HH&Crash

Cowb&Tam

Cab&Mara

BD&Claps

Vibrapho

Gesangri

Nachschl

Bass

Fl.,chehl

107

109

Saxophon

Trompete

Snr&Toms

HH&Crash

Cowb&Tam

Cab&Mara

BD&Claps

Vibrapho

Gesangri

Nachschl

Bass

Fl.,chehl

111

Saxophon

Trompete

Snr&Toms

HH&Crash

Cowb&Tam

Cab&Mara

BD&Claps

Vibrapho

Gesangri

Nachschl

Bass

Fl.,chehl

113

Saxophon

Snr&Toms

HH&Crash

Cowb&Tam

Cab&Mara

BD&Claps

Vibrapho

Gesangri

Nachschl

Bass

Fl.,chehl

114

Saxophon

Snr&Toms

HH&Crash

Cowb&Tam

Cab&Mara

BD&Claps

Vibrapho

Gesangri

Nachschl

Bass

Fl.,chehl

115

Saxophon

Snr&Toms

HH&Crash

Cowb&Tam

Cab&Mara

BD&Claps

Vibrapho

Gesangri

Nachschl

Bass

Fl.,chehl

117

Saxophon

Snr&Toms

HH&Crash

Cowb&Tam

Cab&Mara

BD&Claps

Vibrapho

Gesangri

Nachschl

Bass

Fl.,chehl

119

Saxophon

Snr&Toms

HH&Crash

Cowb&Tam

Cab&Mara

BD&Claps

Vibrapho

Gesangri

Nachschl

Bass

Fl.,chehl

121

Saxophon

Trompete

Snr&Toms

HH&Crash

Cowb&Tam

Cab&Mara

BD&Claps

Vibrapho

Gesangri

Nachschl

Bass

Fl.,chehl

123

Saxophon

Trompete

Snr&Toms

HH&Crash

Cowb&Tam

Cab&Mara

BD&Claps

Vibraphon

Nachschl

Bass

Fl.,chehl

125

129

133

Snr&Toms

HH&Crash

Cowb&Tam

Cab&Mara

BD&Claps

Vibrapho

Gesangri

Nachschl

Bass

Fl.,chehl

137

141

Saxophon

Trompete

Snr&Toms

HH&Crash

Cowb&Tam

Cab&Mara

BD&Claps

Vibrapho

Gesangri

Nachschl

Bass

Fl.,chehl

#8

Snr&Toms

HH&Crash

BD&Claps

Gitarren

Bass

Fl.,chehl

146

149

152

155

158

161

164

167

170

173

176

179

183

185

Snr&Toms

BD&Claps

Gesangri

Nachschl

Fl.,chehl

187

Snr&Toms

BD&Claps

Gesangri

Nachschl

Fl.,chehl

189

Snr&Toms

BD&Claps

Gesangri

Nachschl

Fl.,chehl

191

Snr&Toms

BD&Claps

Gesangri

Nachschl

Fl.,chehl

193

Snr&Toms

BD&Claps

Gesangri

Nachschl

Fl.,chehl

195

Snr&Toms

BD&Claps

Gesangri

Nachschl

Fl.,chehl

197

199

202

Floete

Snr&Toms

HH&Crash

BD&Claps

Nachschl

Bass

Fl.,chehl

Klavier

204

Floete

Snr&Toms

HH&Crash

BD&Claps

Nachschl

Bass

Fl.,chehl

Klavier

206

Floete

Snr&Toms

HH&Crash

BD&Claps

Gesangri

Nachschl

Bass

Fl.,chehl

Klavier

- Gesangri:** Contains a vocal melody line with various note values and rests.
- Klavier:** Displays a complex piano accompaniment with various chords and rhythmic patterns.

210

212

214

216

Floete

Snr&Toms

HH&Crash

BD&Claps

Gesangri

Nachschl

Bass

Fl.,chehl

Klavier

218

Floete

Snr&Toms

HH&Crash

BD&Claps

Gesangri

Nachschl

Bass

Fl.,chehl

Klavier

222

226

230

234

236

Floete

Snr&Toms

HH&Crash

BD&Claps

Gesangri

Nachschl

Bass

Fl.,chehl

Klavier

238

Floete

Snr&Toms

HH&Crash

BD&Claps

Nachschl

Bass

Fl.,chehl

Klavier

240

Floete

Snr&Toms

HH&Crash

BD&Claps

Gesangri

Nachschl

Bass

Fl.,chehl

243

Floete

Snr&Toms

HH&Crash

BD&Claps

Gesangri

Nachschl

Bass

Fl.,chehl

Detailed description of the musical score: The score is for page 109, measures 243-245. It features seven staves. The Flöte staff (top) has a treble clef and a key signature of one sharp (F#). In measure 243, it plays a long, sustained note. The Snr&Toms staff has a drum clef and shows a simple rhythmic pattern of quarter notes. The HH&Crash staff has a drum clef and shows a rhythmic pattern of 'x' marks, likely representing cymbal crashes. The BD&Claps staff has a drum clef and shows a rhythmic pattern of quarter notes. The Gesangri staff has a treble clef and a key signature of one sharp. It features a melodic line with various accidentals, including sharps, naturals, and flats. The Nachschl staff has a treble clef and a key signature of one sharp. It features a sustained chord with various accidentals. The Bass staff has a bass clef and a key signature of one sharp. It features a simple rhythmic line. The Fl.,chehl staff has a treble clef and a key signature of one sharp. It features a sustained chord.

247

Floete

Snr&Toms

HH&Crash

BD&Claps

Gesangri

Nachschl

Bass

Fl.,chehl

249

Floete

Snr&Toms

HH&Crash

BD&Claps

Gesangri

Nachschl

Bass

Fl.,chehl

251

Floete

Snr&Toms

HH&Crash

BD&Claps

Nachschl

Bass

Fl.,chehl

255

Musical score for a drum and vocal ensemble. The score is divided into seven parts:

- Snr&Toms**: Snare and Tom tracks. The snare part has a rhythmic pattern of quarter notes, and the tom part has a pattern of half notes.
- HH&Crash**: Hi-Hat and Crash tracks. The hi-hat part has a rhythmic pattern of quarter notes, and the crash part has a pattern of half notes.
- BD&Claps**: Bass Drum and Claps tracks. The bass drum part has a rhythmic pattern of quarter notes, and the claps part has a pattern of half notes.
- Gesangri**: Vocal part. The vocal line features a melodic sequence of notes, including a half note, a quarter note, and a half note, with a final phrase of quarter notes.
- Nachschl**: Nachschlag (afterbeat) part. The nachschlag part features a rhythmic pattern of quarter notes.
- Bass**: Bass line. The bass line features a rhythmic pattern of quarter notes.
- Fl.,chehl**: Flute and Chorus part. The flute and chorus part features a rhythmic pattern of quarter notes.

260

Floete

Snr&Toms

HH&Crash

BD&Claps

Gesangri

Nachschl

Bass

Fl.,chehl

263

Floete

Saxophon

Trompete

Snr&Toms

HH&Crash

BD&Claps

Nachschl

Bass

Fl.,chehl

Klavier

266

Nachschl

Floete

Saragossa Band - Dance With The Saragossa Band Nr

♩ = 134,000351
Floete
Floete

198

201

205

9

217

18

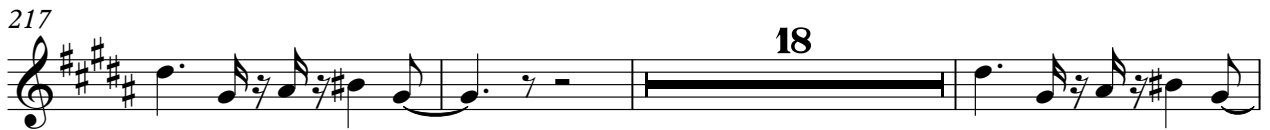

238

243

4

251

8

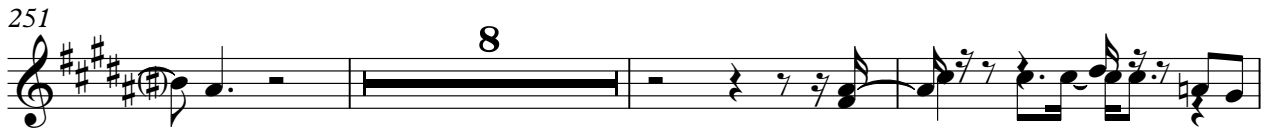

262

9

Saragossa Band - Dance With The Saragossa Band Nr

Saxophon

♩ = 134,000351

Saxophon

22

28

12

46

9

60

64

68

20

90

92

94

97

V.S.

101

103

106

3

111

114

116

118

121

17

142

121

9

Saragossa Band - Dance With The Saragossa Band Nr

Trompete

♩ = 134,000351
Trompete **22**

28 **12**

46

51 **36**

89 **8**

100

104

110 **8**

121

125 **17** **121**

2

Trompète

264

Saragossa Band - Dance With The Saragossa Band Nr

Snr&Toms

♩ = 134,000351

Snr&Toms

2

8

14

20

25

31

37

42

47

52

V.S.

2

Snr&Toms

58

64

70

77

83

88

95

101

107

113

119

125

131

137

142

147

153

159

164

170

V.S.

175

182

188

194

200

205

211

217

222

228

234

240

246

252

258

263

♩ = 134,000351
HH&Crash

2

6

9

13

17

21

25

29

33

37

2

HH&Crash

41

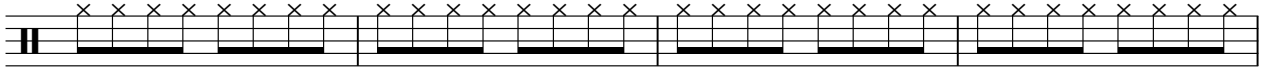

45

49

53

57

61

65

69

73

77

81

85

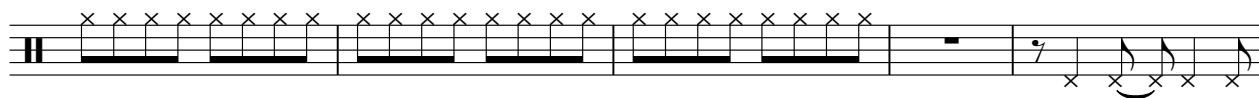

90

94

98

102

106

110

114

118

V.S.

122

126

130

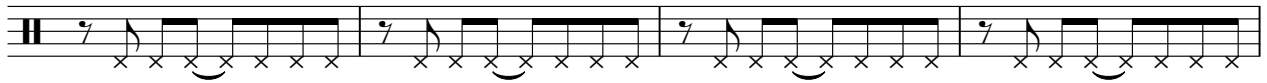

134

138

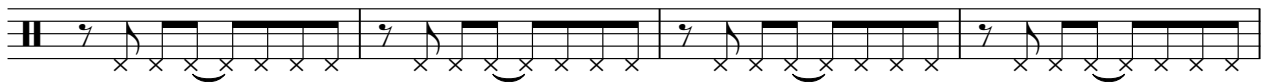

142

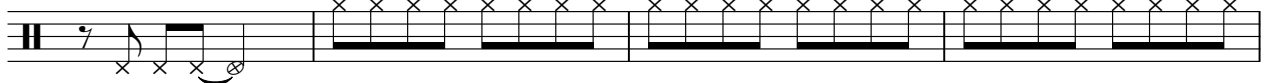

146

150

154

158

162

166

170

174

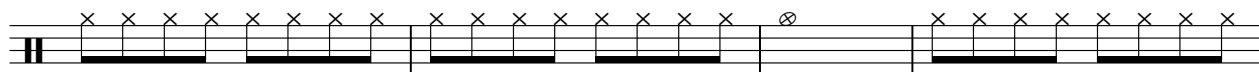

178

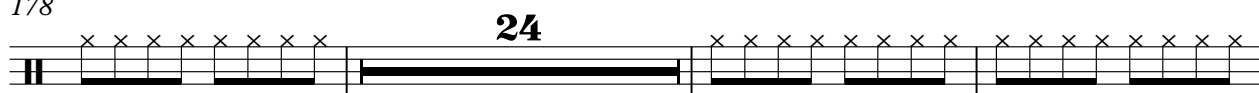

205

209

213

217

221

V.S.

225

229

233

237

243

245

247

249

251

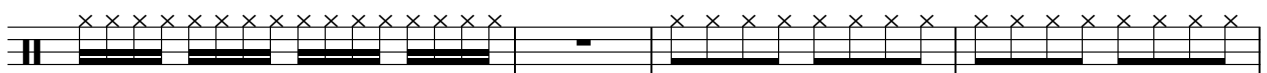

255

259

263

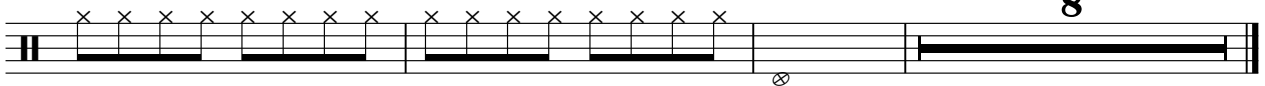

♩ = 134,000351
Cowb&Tam **10**

15

21

27

33

39

45

51

53

55

V.S.

2

Cowb&Tam

57

59

61

63

65

67

69

90

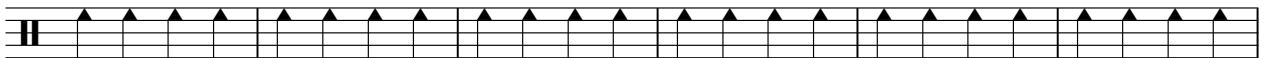

96

102

108

114

120

126

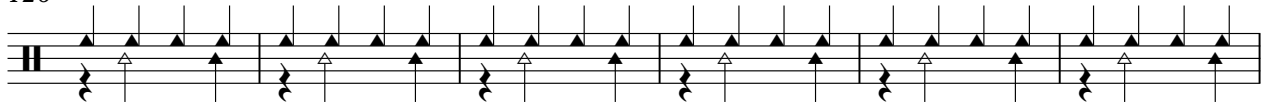

132

138

142

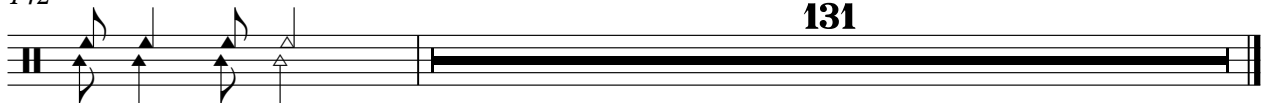

♩ = 134,000351

Cab&Mara

2

4/4

6

10

14

18

22

26

30

34

38

42

46

50

74

78

82

86

91

95

99

103

107

111

116

120

124

128

132

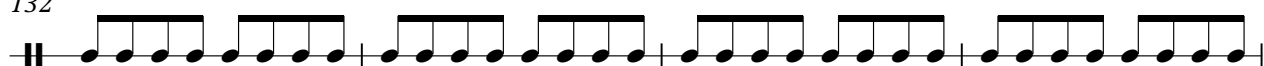

136

140

V.S.

4

Cab&Mara

142

131

♩ = 134,000351

BD&Claps

BD&Claps

4/4

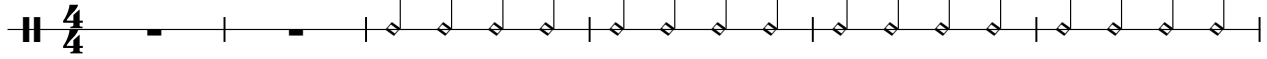

7

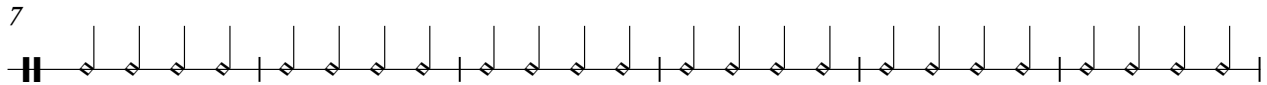

13

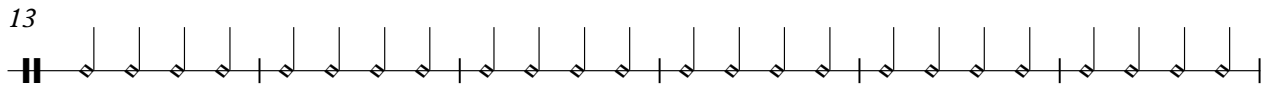

19

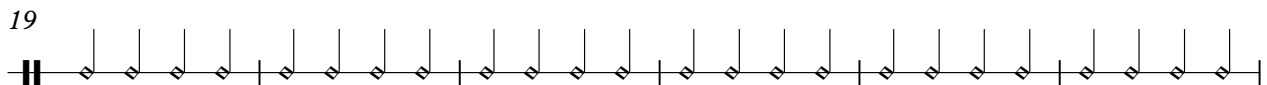

25

31

37

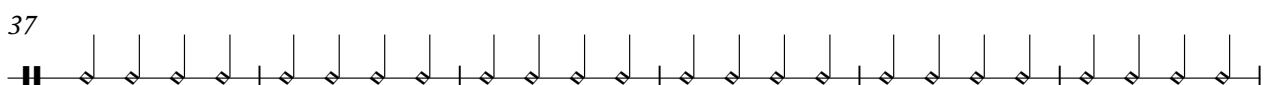

43

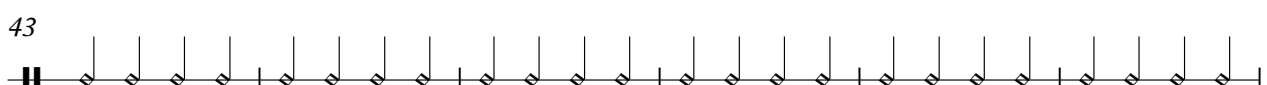

49

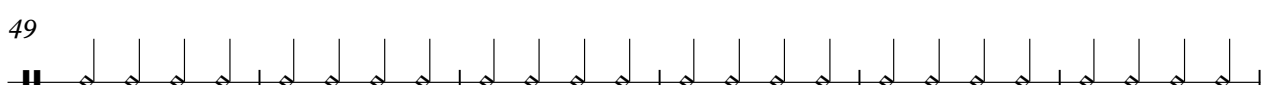

55

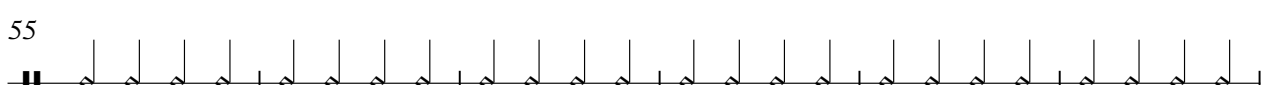

61

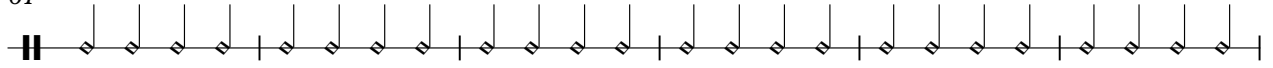

67

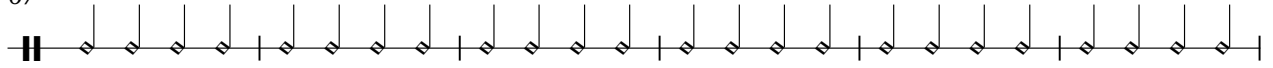

73

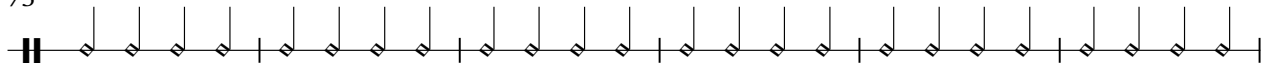

79

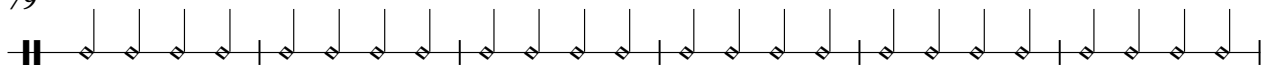

85

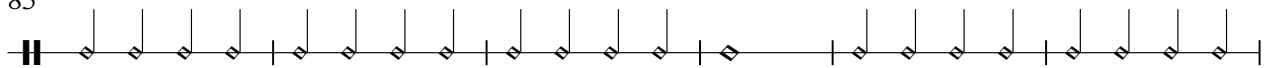

91

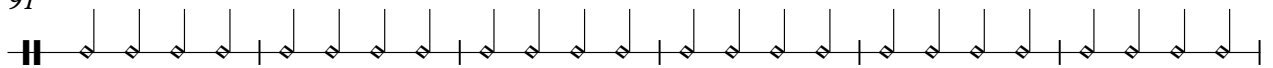

97

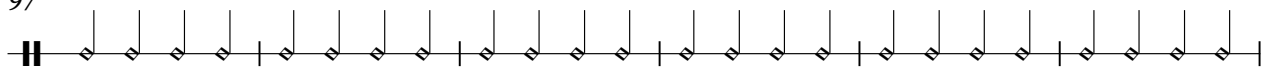

103

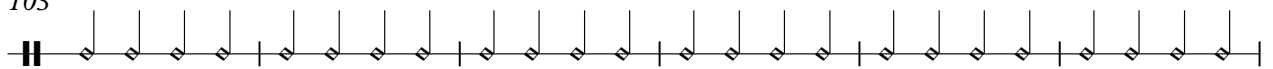

109

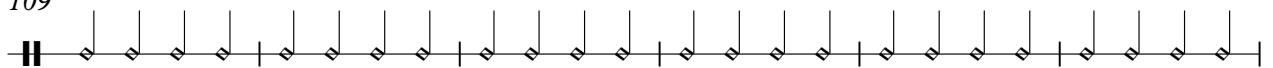

115

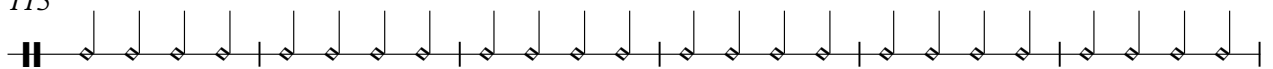

121

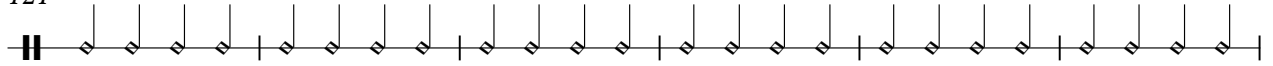

127

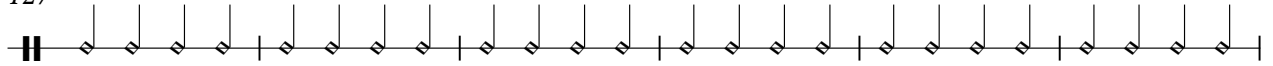

133

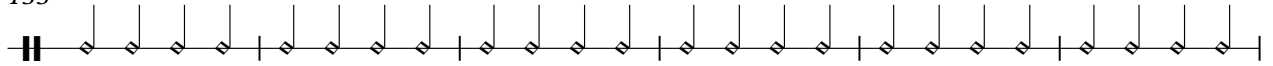

139

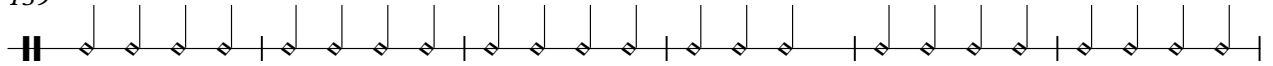

145

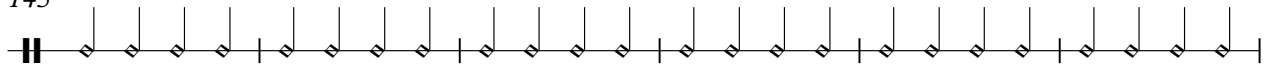

151

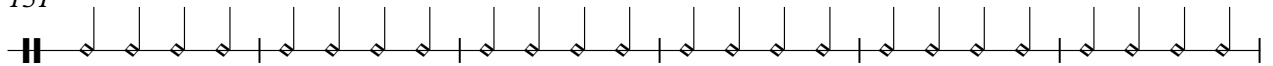

157

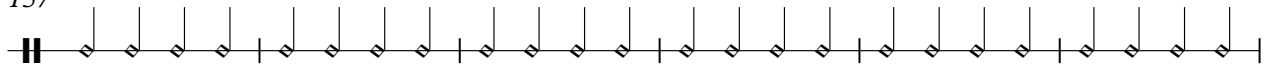

163

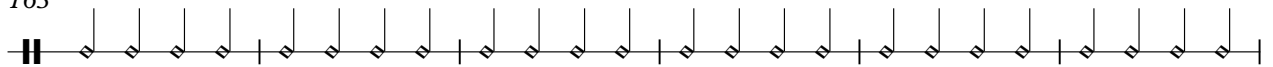

169

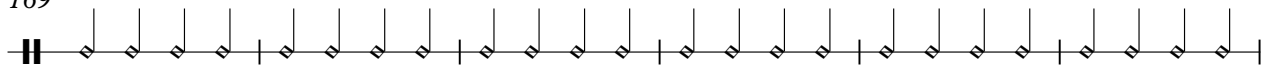

175

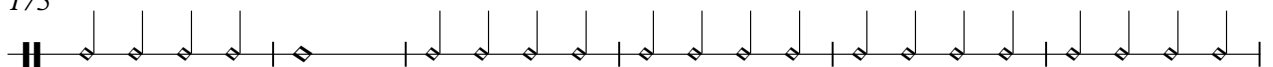

V.S.

181

185

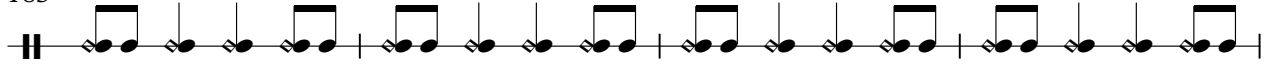

189

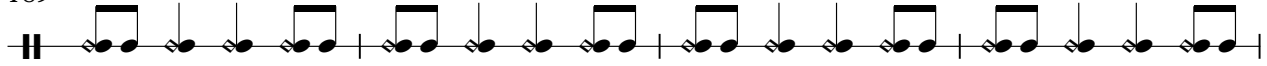

193

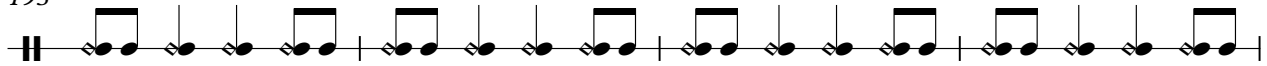

197

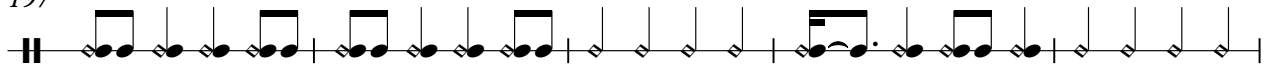

202

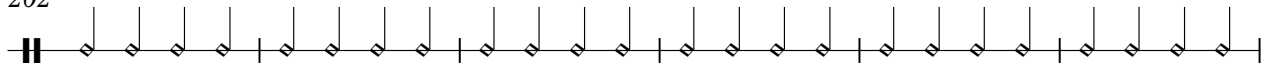

208

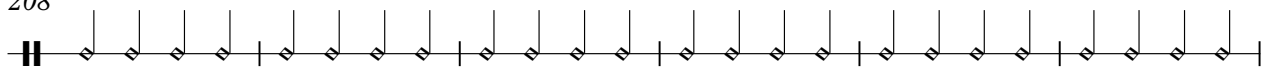

214

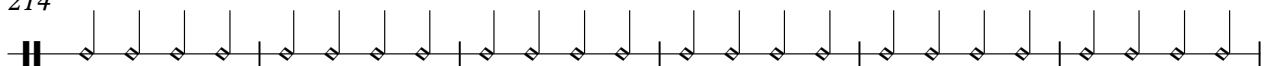

220

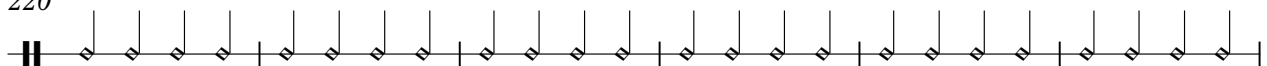

226

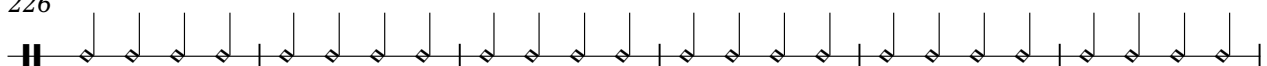

232

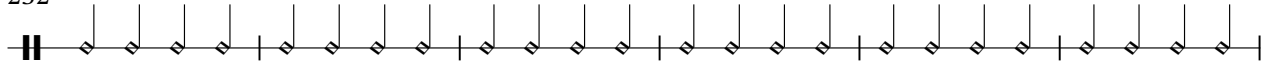

238

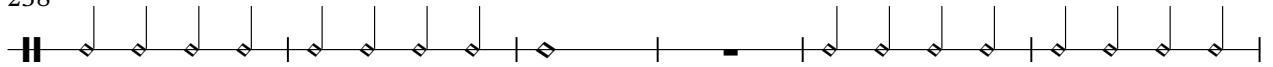

244

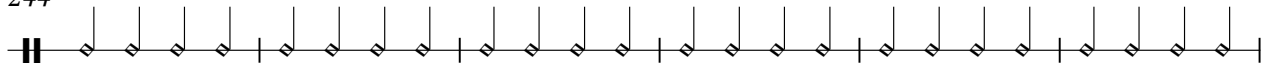

250

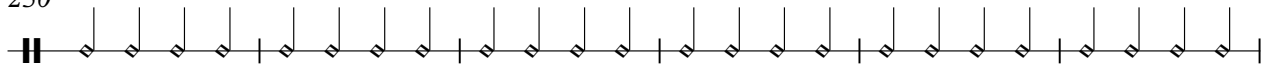

256

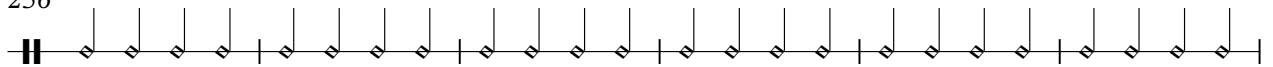

262

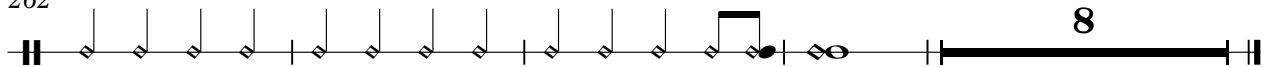

Saragossa Band - Dance With The Saragossa Band Nr

Vibrapho

♩ = 134,000351

Vibrapho
Vibraphon

71

76

81

87

91

94

97

100

103

106

V.S.

112

115

118

121

124

127

130

133

136

139

142

131

131

Gesangri

♩ = 134,000351
Gesangri 2

5

8

15

20

23

28

37

41

43

90

94

98

102

106

110

115

119

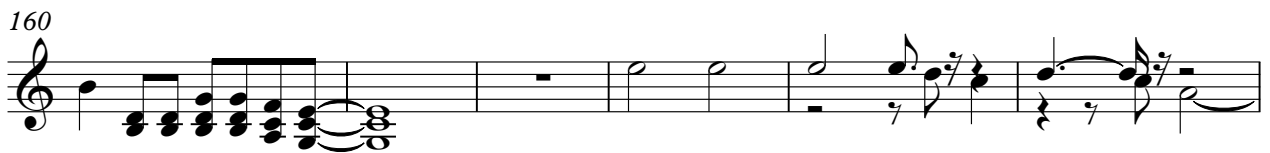

177

5

185

189

193

197

6

206

210

215

219

223

Saragossa Band - Dance With The Saragossa Band Nr

Nachschl

♩ = 134,000351

Nachschl
Nachschl.

50

53

56

59

62

65

68

72

77

83

V.S.

88

91

94

97

100

103

106

109

112

115

118

121

124

127

130

133

136

139

141

4

193

196

199

205

209

212

215

218

221

224

V.S.

Saragossa Band - Dance With The Saragossa Band Nr

Gitarren

$\text{♩} = 134,000351$
Gitarren 2

V.S.

32

35

37

39

41

43

46

49

143

153

Gitarren

3

163

6

6

178

93

Saragossa Band - Dance With The Saragossa Band Nr

Bass

♩ = 134,000351

Bass
Bass

2

6

11

15

19

23

27

31

35

39

V.S.

43

47

50

54

58

63

69

74

77

81

85

89

94

100

106

111

116

121

127

132

V.S.

137

142

146

151

156

161

166

171

177

203

207

211

215

219

223

227

231

234

237

242

247

253

257

261

264

Saragossa Band - Dance With The Saragossa Band Nr

Orgelhon

♩ = 134,000351
Orgelhon **11**

15

21

28

33

37

2

Orgelhon

43

49

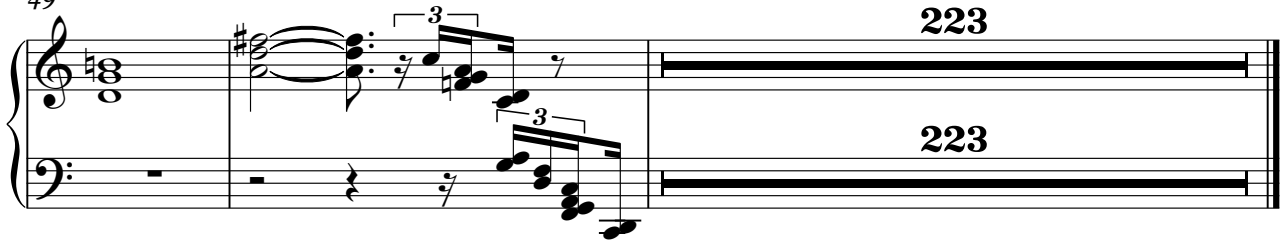

Saragossa Band - Dance With The Saragossa Band Nr

Fl.,chehl

♩ = 134,000351

Fl.,chehl

2

10

18

26

35

43

52

61

70

79

V.S.

88

96

104

112

119

127

136

144

153

162

4

Fl.,chehl

253

260

264

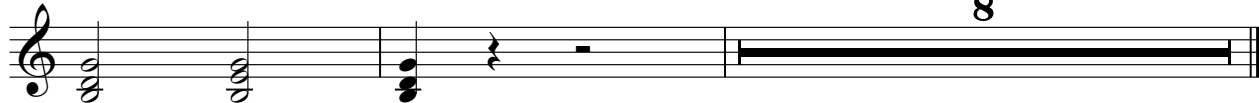

8

Saragossa Band - Dance With The Saragossa Band Nr

Klavier

♩ = 134,000351

Klavier
Klavier

202

204

207

210

212

215

218

221

223

226

V.S.

229

232

235

238

264
