

Saragossa Band - Dance With The Saragossa Band Nr

♩ = 125,000000

SnareDru

BassDru

HiHatDru

Bongo

Timbales

Tambourin

Vibraphon

Ges./Pia

Gitarre

Bass

BB-Ch"re

Fl,,che

Strings

11

Snare Dru

Bass Dru

Bongo

Timbales

Tambouri

Vibrapho

13

SnareDru

Bass Dru

Bongo

Timbales

Tambouri

Vibrapho

Ges./Pia

15

SnareDru

Bass Dru

Bongo

Timbales

Tambouri

Vibrapho

Ges./Pia

Gitarre

Bass

Fl.,che

17

SnareDru

Bass Dru

Bongo

Timbales

Tambouri

Vibrapho

Ges./Pia

Gitarre

Bass

Fl.,che

19

SnareDru
Bass Dru
Bongo
Timbales
Tambouri
Vibrapho
Ges./Pia
Gitarre
Bass
Fl.,che

21

SnareDru
Bass Dru
Bongo
Timbales
Tambouri
Vibrapho
Ges./Pia
Gitarre
Bass
Fl.,che

23

SnareDru

Bass Dru

Bongo

Timbales

Tambouri

Vibrapho

Ges./Pia

Gitarre

Bass

Fl.,che

25

SnareDru

Bass Dru

Bongo

Timbales

Tambouri

Vibrapho

Ges./Pia

Gitarre

Bass

Fl.,che

27

29

SnareDru
Bass Dru
Bongo
Timbales
Tambouri
Vibrapho
Ges./Pia
Gitarre
Bass
Fl.,che

31

SnareDru

Bass Dru

Bongo

Timbales

Tambouri

Vibrapho

Ges./Pia

Gitarre

Bass

Fl.,che

33

SnareDru

Bass Dru

HiHatDru

Vibrapho

Ges./Pia

Gitarre

Bass

Fl.,che

Strings

Detailed description of the musical score: The score is for measures 33-40. The Snare Drum part has a single hit at the beginning of measure 33, followed by a quarter note in measure 34 and another quarter note in measure 35. The Bass Drum part has quarter notes in measures 33, 34, 35, and 36. The Hi-Hat part has a steady eighth-note pattern with 'x' marks above the notes. The Vibraphone part has a complex rhythmic pattern with triplets and sextuplets. The Guitar/Piano part has chords in measures 33, 34, 35, and 36. The Bass part has a quarter note in measure 33, a half note in measure 34, and quarter notes in measures 35 and 36. The Flute/Clarinet and Strings parts have long sustained notes with vibrato.

34

SnareDru

Bass Dru

HiHatDru

Vibrapho

Ges./Pia

Gitarre

Bass

Fl.,che

Strings

35

SnareDru

Bass Dru

HiHatDru

Vibrapho

Ges./Pia

Gitarre

Bass

Fl.,che

Strings

36

SnareDru

Bass Dru

HiHatDru

Vibrapho

Bass

Fl.,che

Strings

37

SnareDru

Bass Dru

HiHatDru

Vibrapho

Ges./Pia

Gitarre

Bass

Fl.,che

Strings

38

39

SnareDru

Bass Dru

HiHatDru

Vibrapho

Ges./Pia

Gitarre

Bass

Fl.,che

Strings

40

SnareDru

Bass Dru

HiHatDru

Bongo

Timbales

Tambouri

Vibrapho

Ges./Pia

Gitarre

Bass

Fl.,che

Strings

42

SnareDru

Bass Dru

Bongo

Timbales

Tambouri

Ges./Pia

Bass

Fl.,che

Strings

45

SnareDru

Bass Dru

Bongo

Timbales

Tambouri

Ges./Pia

Bass

Fl.,che

Strings

48

SnareDru

Bass Dru

Bongo

Timbales

Tambouri

Ges./Pia

Bass

Fl.,che

Strings

49

SnareDru

Bass Dru

HiHatDru

Vibrapho

Ges./Pia

Gitarre

Bass

Fl.,che

Strings

50

SnareDru

Bass Dru

HiHatDru

Vibrapho

Ges./Pia

Gitarre

Bass

Fl.,che

Strings

51

SnareDru

Bass Dru

HiHatDru

Vibrapho

Ges./Pia

Gitarre

Bass

Fl.,che

Strings

52

SnareDru

Bass Dru

HiHatDru

Vibrapho

Bass

Fl.,che

Strings

53

54

55

SnareDru

Bass Dru

HiHatDru

Vibrapho

Ges./Pia

Gitarre

Bass

Fl.,che

Strings

56

SnareDru

Bass Dru

HiHatDru

Vibrapho

Ges./Pia

Gitarre

Bass

Fl.,che

Strings

57

SnareDru

Bass Dru

HiHatDru

Vibrapho

Gitarre

Bass

Fl.,che

Strings

58

SnareDru

Bass Dru

HiHatDru

Vibrapho

Gitarre

Bass

Fl.,che

Strings

59

SnareDru

Bass Dru

HiHatDru

Vibrapho

Gitarre

Bass

Fl.,che

Strings

60

SnareDru

Bass Dru

HiHatDru

Bongo

Tambouri

Vibrapho

Ges./Pia

Gitarre

Bass

Fl.,che

Strings

62

SnareDru

Bass Dru

HiHatDru

Bongo

Tambouri

Ges./Pia

Fl.,che

65

SnareDru

Bass Dru

HiHatDru

Bongo

Tambouri

Ges./Pia

Fl.,che

68

SnareDru

Bass Dru

HiHatDru

Bongo

Tambouri

Ges./Pia

Gitarre

Bass

Fl.,che

71

SnareDru

Bass Dru

HiHatDru

Tambouri

Ges./Pia

Gitarre

Bass

Fl.,che

74

SnareDru

Bass Dru

HiHatDru

Tambouri

Ges./Pia

Gitarre

Bass

Fl.,che

76

SnareDru

Bass Dru

HiHatDru

Tambouri

Ges./Pia

Gitarre

Bass

Fl.,che

79

SnareDru

Bass Dru

HiHatDru

Tambouri

Ges./Pia

Gitarre

Bass

Fl.,che

81

SnareDru

Bass Dru

HiHatDru

Tambouri

Ges./Pia

Gitarre

Bass

Fl.,che

83

SnareDru

Bass Dru

HiHatDru

Tambouri

Ges./Pia

Gitarre

Bass

Fl.,che

85

SnareDru

Bass Dru

HiHatDru

Tambouri

Ges./Pia

Gitarre

Bass

Fl.,che

87

SnareDru

Bass Dru

HiHatDru

Tambouri

Ges./Pia

Gitarre

Bass

Fl.,che

89

SnareDru

Bass Dru

HiHatDru

Tambouri

Ges./Pia

Gitarre

Bass

Fl.,che

91

SnareDru

Bass Dru

HiHatDru

Tambouri

Ges./Pia

Gitarre

Bass

BB-Ch're

Fl.,che

93

SnareDru

Bass Dru

HiHatDru

Tambouri

Ges./Pia

Gitarre

Bass

BB-Ch're

Fl.,che

95

SnareDru

Bass Dru

HiHatDru

Tambouri

Ges./Pia

Gitarre

Bass

BB-Ch're

Fl.,che

97

SnareDru

Bass Dru

HiHatDru

Tambouri

Ges./Pia

Gitarre

Bass

BB-Ch"re

Fl.,che

99

SnareDru

Bass Dru

HiHatDru

Tambouri

Ges./Pia

Gitarre

Bass

BB-Ch're

Fl.,che

101

SnareDru

Bass Dru

HiHatDru

Tambouri

Ges./Pia

Gitarre

Bass

BB-Ch're

Fl.,che

103

SnareDru

Bass Dru

HiHatDru

Tambouri

Ges./Pia

Gitarre

Bass

BB-Ch're

Fl.,che

105

107

SnareDru

Bass Dru

HiHatDru

Tambouri

Ges./Pia

Gitarre

Bass

BB-Ch're

Fl.,che

109

SnareDru

Bass Dru

HiHatDru

Tambouri

Ges./Pia

Gitarre

Bass

BB-Ch're

Fl.,che

111

SnareDru

Bass Dru

HiHatDru

Tambouri

Ges./Pia

Gitarre

Bass

BB-Ch're

Fl.,che

113

SnareDru

Bass Dru

HiHatDru

Tambouri

Gitarre

Bass

Fl.,che

SnareDru

Saragossa Band - Dance With The Saragossa Band Nr

♩ = 125,000000

SnareDru

2

8

14

20

26

32

38

44

50

56

V.S.

62

68

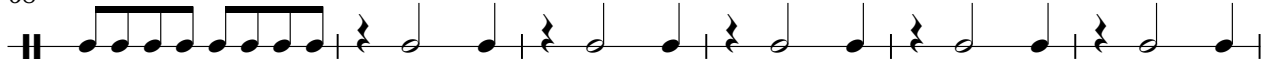

74

80

86

92

98

104

110

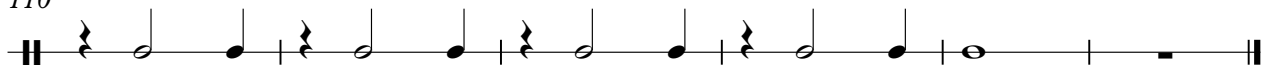

Saragossa Band - Dance With The Saragossa Band Nr

Bass Dru

♩ = 125,000000
Bass Drum
Bass Dru2

8

14

20

26

32

38

44

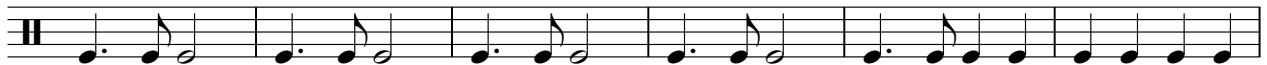

50

56

V.S.

62

68

74

80

86

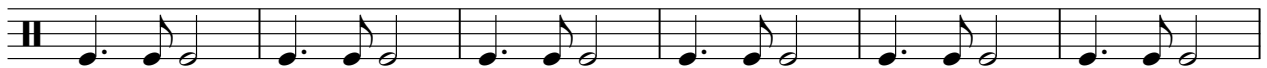

92

98

103

108

112

HiHatDru

Saragossa Band - Dance With The Saragossa Band Nr

♩ = 125,000000

HiHatDru

32

36

40

51

55

59

63

67

71

75

V.S.

2

HiHatDru

79

83

87

91

95

99

103

107

111

Bongo

Saragossa Band - Dance With The Saragossa Band Nr

♩ = 125,000000

Bongo 2

4/4

7

11

15

19

23

27

31

42

46

2

Bongo

61

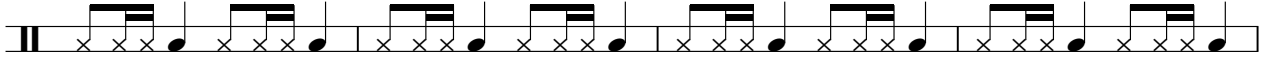

65

68

Timbales

Saragossa Band - Dance With The Saragossa Band Nr

♩ = 125,000000

Timbales

2

8

14

20

26

32

8

44

48

67

Tambouri

Saragossa Band - Dance With The Saragossa Band Nr

♩ = 125,000000

Tambouri
Tambourin

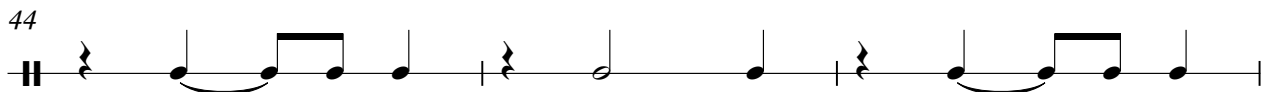
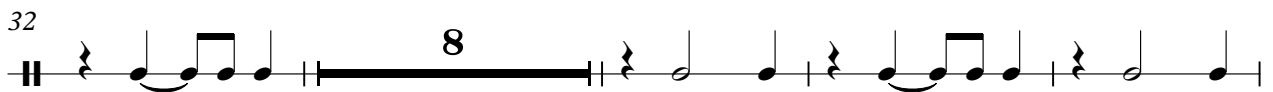
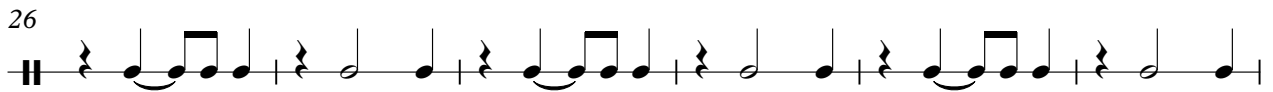
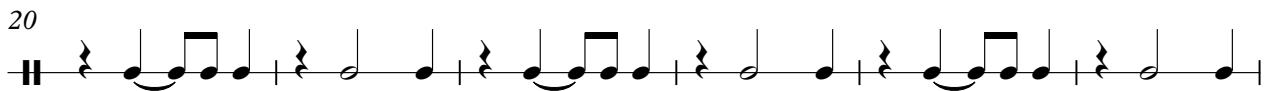
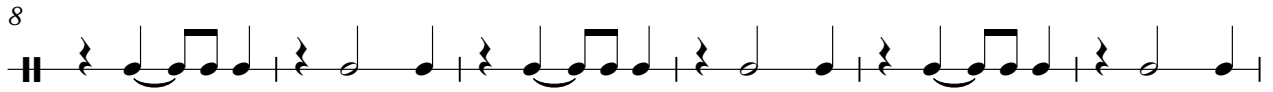

61

67

73

79

85

91

97

103

109

Saragossa Band - Dance With The Saragossa Band Nr

Vibrapho

♩ = 125,000000

Vibrapho
Vibraphon

5

9

12

15

18

20

23

26

28

31

V.S.

Vibraphone

33

34

35

36

37

38

40

49

50

51

Vibrapho

52

53

54

56

57

59

60

Saragossa Band - Dance With The Saragossa Band Nr

Ges./Pia

♩ = 125,000000

Ges./Pia
Ges./Pian

13

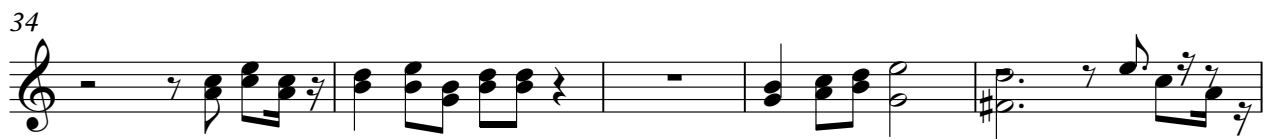

53 4

61

65

68

72

76 3

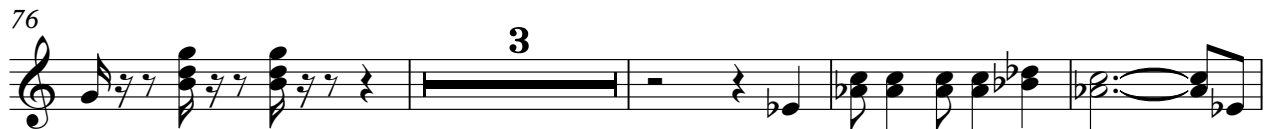

83

88

94

100

105

110

Saragossa Band - Dance With The Saragossa Band Nr

Gitarre

♩ = 125,000000
Gitarre

14

17

20

23

26

29

32

38

52

58

8

69

72

75

78

81

84

87

89

92

95

98

101

104

106

109

112

69

75

80

86

92

99

105

110

♩ = 125,000000
BB-Ch"re **90**

96

105

109 **3**

Saragossa Band - Dance With The Saragossa Band Nr

Fl.,che

♩ = 125,000000

Fl.,che
Fl.,che

14

21

29

37

45

54

63

72

81

89

V.S.

96

105

110

Saragossa Band - Dance With The Saragossa Band Nr

Strings

♩ = 125,000000
Strings

32

38

43

49

55

59

55
