

# Sarah Connor - From Sarah

Tempo: ♩ = 122,000069

1.9"  
2.1,00  
int

Percussion

From Sarah with love

Electric Piano

Pad 5 (Bowed)

4

Perc.

From Sarah with love

E. Piano

gigos@ukr.net

Pad 5

Copyright © 2002 by Gigos

13.7"  
8.1,00  
k

9

Perc.

Fingersnap!!!

Sarah Connor

E. Piano

Pad 5

13

Perc.

Fingersnap!!!

Sarah Connor

E. Piano

Pad 5

16

Perc.

Fingersnap!!!

Sarah Connor

E. Piano

Pad 5

20

Perc.

Fingersnap!!!

Sarah Connor

E. Piano

Pad 5

23

Perc.

Fingersnap!!!

Kora

Sarah Connor

E. Piano

Pad 5

26

Perc.

Fingersnap!!!

Kora

Sarah Connor

E. Piano

Pad 5

55.0"  
29.1,00  
R

29

Perc.

Fingersnap!!!

Kora

Sarah Connor

Èãìöü Æìðáíá

31

Perc.

Fingersnap!!!

Kora

Sarah Connor

E. Piano

Èãìöü Æìðáíá

33

Perc.

Fingersnap!!!

Kora

Sarah Connor

E. Piano

Ëäïðü Äïðáíá

35

Perc.

Fingersnap!!!

Kora

Sarah Connor

Ëäïðü Äïðáíá

gigos@ukr.net

1'10.8"  
37.1,00

37

39

41

Perc.

Fingersnap!!!

Kora

Sarah Connor

Èãïðü Äíðáíâ

43

Perc.

Fingersnap!!!

Kora

Sarah Connor

Èãïðü Äíðáíâ

1'26.5"  
45.1,00

45

Perc. Fingersnap!!! Kora Sarah Connor Èãïðü Äïðáíá

47

Perc. Fingersnap!!! Kora Sarah Connor Èãïðü Äïðáíá

1'34.4"  
49.1,00  
k

48

Perc.

Fingersnap!!!

From Sarah with love

Kora

Sarah Connor

E. Piano

Èãïðü Äïðáíâ

gigos@ukr.net

Pad 5

50

Perc.

Fingersnap!!!

From Sarah with love

Sarah Connor

E. Piano

Pad 5

53

Perc.

Fingersnap!!!

From Sarah with love

Sarah Connor

E. Piano

Pad 5

56

Ob.

Perc.

Fingersnap!!!

Sarah Connor

E. Piano

Pad 5

59

Perc.

Fingersnap!!!

From Sarah with love

Sarah Connor

E. Piano

Pad 5

Detailed description of the musical score: The score consists of six staves. The first two staves are grouped together. The Percussion staff (Perc.) features a snare drum and hi-hat pattern. The Fingersnap!!! staff shows a rhythmic sequence of eighth notes. The vocal line 'From Sarah with love' is in the treble clef, starting in measure 60. The vocal line 'Sarah Connor' is in the bass clef, starting in measure 59. The E. Piano staff has a treble and bass clef, with chords and melodic lines. The Pad 5 staff is in the treble clef with sustained chords. The measure numbers 59, 60, and 61 are indicated by vertical lines.

62

Perc.

Fingersnap!!!

From Sarah with love

Sarah Connor

E. Piano

Pad 5

Detailed description of the musical score for measures 62-64:

2'05.9"  
65.1,00

65

Perc.

Fingersnap!!!

From Sarah with love

Kora

Sarah Connor

E. Piano

Pad 5

68

Perc.

Kora

Sarah Connor

E. Piano

Pad 5

2'17.7"  
71.1,00  
R

71

Perc.

Fingersnap!!!

Kora

Sarah Connor

Èãïðü Äïðáíâ

gigos@ukr.net

73

Perc.

Fingersnap!!!

Kora

Sarah Connor

Èãïðü Äïðáíâ

gigos@ukr.net

74

Perc.

Fingersnap!!!

Kora

Sarah Connor

E. Piano

Èαιδὺ Αἰδίαία

gigos@ukr.net

76

Perc.

Fingersnap!!!

Kora

Sarah Connor

E. Piano

Èαιδὺ Αἰδίαία

gigos@ukr.net

78

Perc.

Fingersnap!!!

Kora

Sarah Connor

Eäiðü Äiðáíä

gigos@ukr.net

Vla.

80

Perc.

Fingersnap!!!

Kora

Sarah Connor

Eäiðü Äiðáíä

gigos@ukr.net

Vla.

82

Perc.

Fingersnap!!!

Kora

Sarah Connor

Èâïðü Äîðáíá

Vla.

84

Perc.

Fingersnap!!!

Kora

Sarah Connor

Èâïðü Äîðáíá

Vla.

86

Perc. Fingersnap!!! Kora Sarah Connor Èaiðü Áiðáiá Vla.

88

Perc. Fingersnap!!! Kora Sarah Connor Èaiðü Áiðáiá Vla.

90

Perc.

Fingersnap!!!

From Sarah with love

Kora

Sarah Connor

E. Piano

Èãïðü Äïðáíâ

gigos@ukr.net

Pad 5

92

Perc.

Fingersnap!!!

From Sarah with love

Sarah Connor

E. Piano

Pad 5

96

99

Timp.

Perc.

Fingersnap!!!

From Sarah with love

Sarah Connor

E. Piano

Pad 5

Vla.

102

104

105

Perc. Kora Sarah Connor Èaîdũ Áiđáíá Vln. Solo

106

Perc. Kora Sarah Connor Èaîdũ Áiđáíá Vln. Solo

108

Perc.

Kora

Sarah Connor

Èaïðù Áïðáíá

Vla.

Solo

110

Perc.

Kora

Sarah Connor

Èaïðù Áïðáíá

Vla.

Solo

3'36.3"  
111.1,00

112

Perc. Kora Sarah Connor Èaïdũ Áiðáíá Vla. Solo

114

Perc. Kora Sarah Connor Èaïdũ Áiðáíá Vla. Solo

116

Perc.

Kora

Sarah Connor

Èaïðü Áïðáíá

Vla.

Solo

3'52.1"  
119.1,00

118

Perc.

Kora

Sarah Connor

Èaïðü Áïðáíá

Vla.

Solo

120

Ob.  
Perc.  
Kora  
Sarah Connor  
Èäiðü Äiðáíä  
Vla.  
Solo

121

Ob.  
Perc.  
Kora  
Sarah Connor  
Èäiðü Äiðáíä  
Vla.  
Solo

123

Ob.

Perc.

Kora

Sarah Connor

Èaïðù Áïðáíá

Vla.

Solo

125

Perc.

Kora

Sarah Connor

Èaïðù Áïðáíá

Vla.

Solo

4'07.8"  
127.1,00

127

Ob.

Perc.

Kora

Sarah Connor

Èäiðü Äiðáíä

Vla.

Solo

129

Ob.

Perc.

Kora

Sarah Connor

Èäiðü Äiðáíä

Vla.

Solo

131

Ob.  
Perc.  
Kora  
Sarah Connor  
Èãïðü Äïðáíã  
Vla.  
Solo

132

Ob.  
Perc.  
Kora  
Sarah Connor  
Èãïðü Äïðáíã  
Vla.  
Solo

133

Ob.  
Perc.  
Kora  
Sarah Connor  
Èäiðü Äiðáíä  
Vla.  
Solo

134

Ob.  
Perc.  
Kora  
Sarah Connor  
Èäiðü Äiðáíä  
Vla.  
Solo

135

Ob.  
Perc.  
Kora  
Sarah Connor  
Èäiðü Äiðáíä  
Vla.  
Solo

136

Ob.  
Perc.  
Kora  
Sarah Connor  
Èäiðü Äiðáíä  
Vla.  
Solo

4'29.5"  
138.1,00  
C

138

Perc.

Kora

Sarah Connor

E. Piano

Pad 5

Vla.

143

Perc.

E. Piano

Pad 5

146

E. Piano

Pad 5

Oboe

Sarah Connor - From Sarah

♩ = 122,000069

56 62

122

3

131

135

11

Timpani

Sarah Connor - From Sarah

♩ = 122,000069

**100**

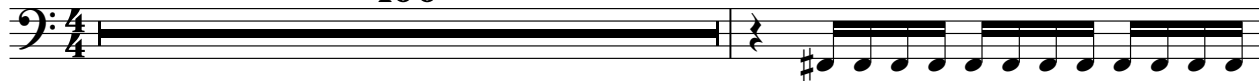

102

**46**

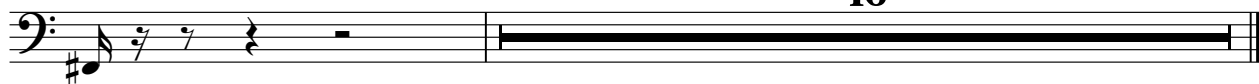

Copyright © 2002 by Gigos

# Sarah Connor - From Sarah

## Percussion

♩ = 122,000069

8

13

17

21

25

30

34

38

42

Copyright © 2002 by Gigos

V.S.

47

51

56

61

65

70

75

79

84

89

Percussion

93

98

103

107

111

115

119

123

127

131

V.S.

4

Percussion

135

139

Fingersnap!!!

Sarah Connor - From Sarah

♩ = 122,000069

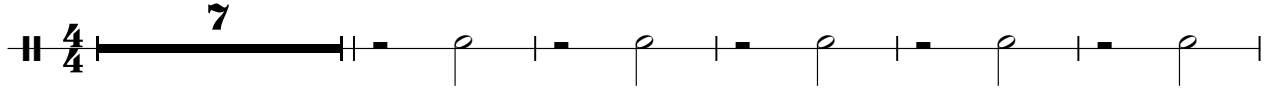

13

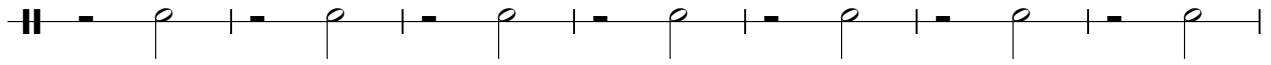

20

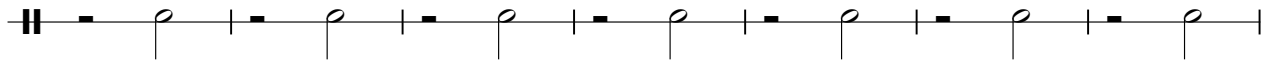

27

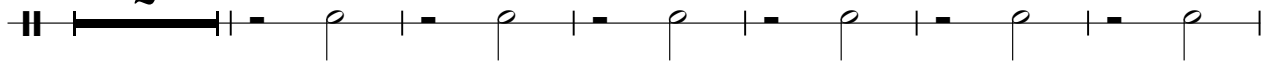

35

42

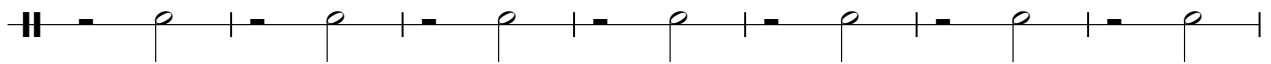

49

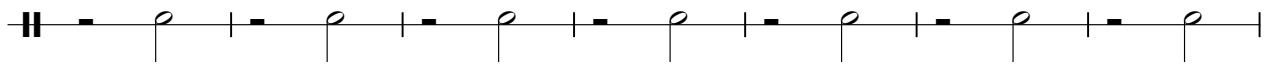

56

63

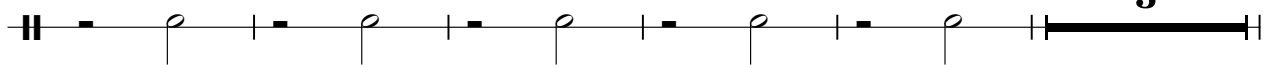

♩ = 122,000069

23

26

29

31

33

35

37

39

41

43

45

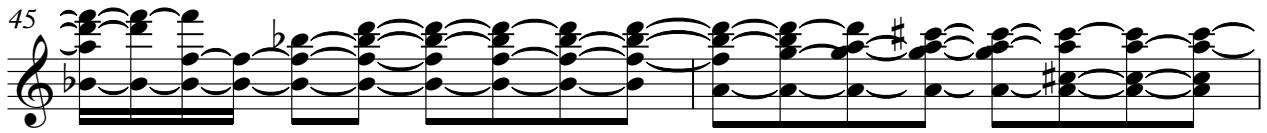

47

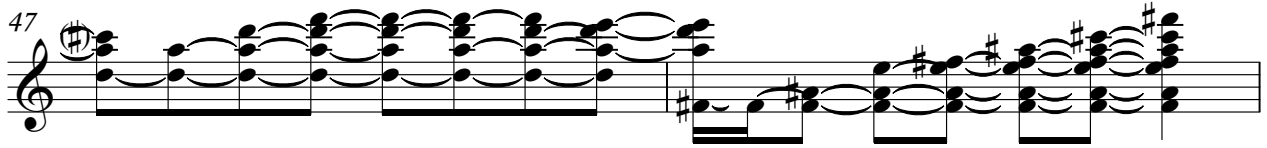

49

16

67

71

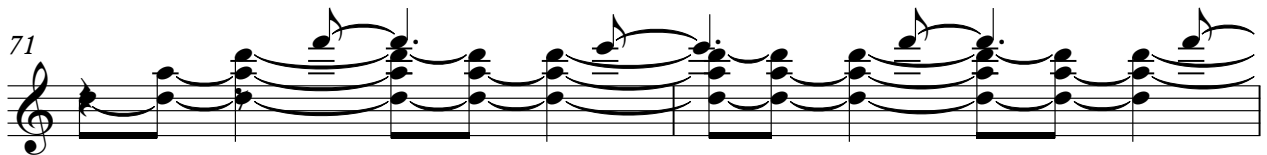

73

75

77

79

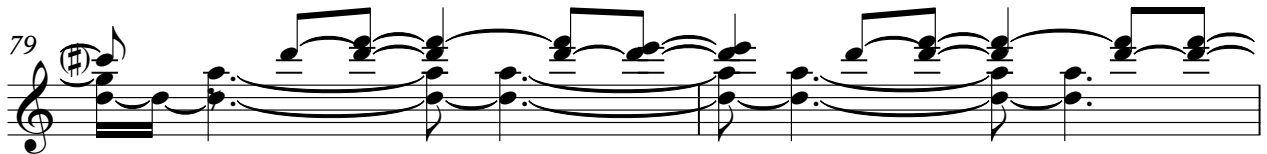

81

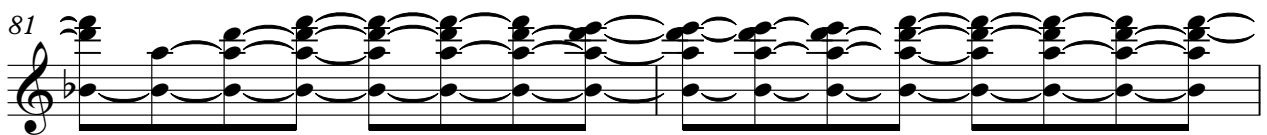

83

85

87

89

103

105

107

109

111

113

Kora

115

117

119

121

123

125

127

129

131

133

Kora

5

135

137

10

Sarah Connor

Sarah Connor - From Sarah

♩ = 122,000069

7

14

21

28

34

40

47

54

62

66

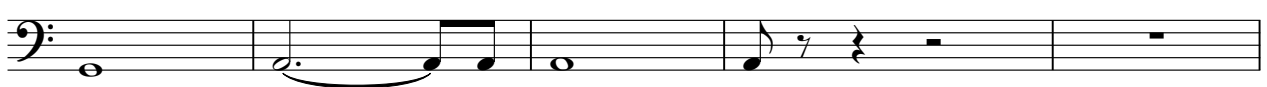

Copyright © 2002 by Gigos

136

Electric Piano

Sarah Connor - From Sarah

♩ = 122,000069

9

16

25

32

49

57

64

74

94

102

143

Èãìöü Äíðáíâ

Sarah Connor - From Sarah

♩ = 122,000069

28

28

35

44

22

22

72

81

87

12

Copyright © 2002 by Gigos

103

112

121

130

135

Sarah Connor - From Sarah

♩ = 122,000069

5

7

27

35

37

39

9

22

71

73

2

77

79

81

9

58

Copyright © 2002 by Gigos

Pad 5 (Bowed)

Sarah Connor - From Sarah

♩ = 122,000069

10

19

28 **21**

56

65 **22**

94

102 **36**

142

Copyright © 2002 by Gigos

Viola

Sarah Connor - From Sarah

♩ = 122,000069

78

85

8

100

3

110

118

126

133

10

