

Sarah Vaughan - Broken Hearted Melody

♩ = 132,000137

5

9

Voices

Drums

Voice

Melody

Vocals

13

Voices

Drums

Bass

Voice

Melody

Vocals

17

Drums

Bass

Voices

Voice

Melody

Vocals

21

Drums

Voices

Voice

Melody

Vocals

25

33

37

Voices

Drums

Bass

Voice

Melody

Vocals

41

45

Percussion

Voices

Drums

Bass

Voice

Melody

Vocals

49

Percussion

Voices

Drums

Voice

Melody

Vocals

53

57

Drums

Bass

Voices

Voice

Melody

Vocals

61

Drums

Voices

Voice

Melody

Vocals

65

69

73

80

Percussion

Sarah Vaughan - Broken Hearted Melody

♩ = 132,000137

5

9

13

17

22

26

30

34

38

V.S.

2

Percussion

42

46

50

54

58

63

67

71

75

79

Percussion

Sarah Vaughan - Broken Hearted Melody

♩ = 132,000137

V.S.

2

Percussion

61

68

74

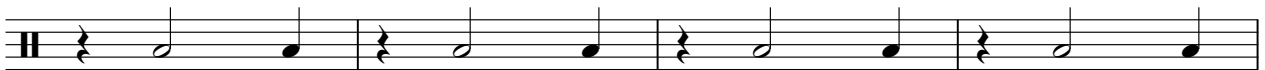

78

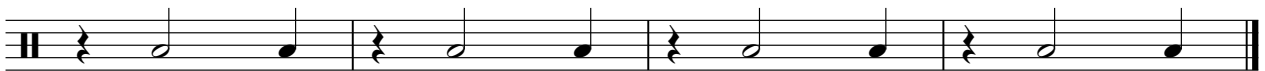

Sarah Vaughan - Broken Hearted Melody

Voices

$\text{♩} = 132,000137$

V.S.

47

51

55

59

64

69

73

77

80

Drums

Sarah Vaughan - Broken Hearted Melody

♩ = 132,000137

V.S.

52

57

63

68

73

78

Sarah Vaughan - Broken Hearted Melody

Bass

♩ = 132,000137

15

25

32

39

57

67

74

78

Voice

Sarah Vaughan - Broken Hearted Melody

♩ = 132,000137

5

11

18

24

29

35

40

46

53

60

V.S.

2

Voice

65

71

76

Melody

Sarah Vaughan - Broken Hearted Melody

♩ = 132,000137

5

11

18

24

29

35

40

46

V.S.

53

60

65

71

76

Sarah Vaughan - Broken Hearted Melody

Vocals

♩ = 132,000137

V.S.

48

52

57

62

67

72

76

79

