

Sarah Vaughan - Fever

♩ = 130,004913

Alto Sax 1

Alto Sax 1

Alto Sax 2

Tenor Sax 1

Tenor Sax 2

Bari Sax

Trumpet 1

Trumpet 1

Trumpet 2

Trumpet 3

Trumpet 4

Trombone 1

Trombone 2

Trombone 3

Trombone 4

Brush Kit

Brush Kit

Melody (Opt.)

Melody (Opt.)

Piano

Piano

♩ = 130,004913

Jazz Bass

Jazz Bass

7

Alto Sax

Alto Sax

Tenor Sax

Tenor Sax

Bari Sax

Trombone

Trombone

Trombone

Trombone

Brush Kit

Jazz Bass

11

Brush Kit

Melody (O)

Jazz Bass

15

Brush Kit

Melody (O)

Jazz Bass

19

Alto Sax

Alto Sax

Tenor Sax

Tenor Sax

Bari Sax

Trumpet 1

Trumpet 2

Trumpet 3

Trumpet 4

Brush Kit

Melody (O)

Piano

Jazz Bass

22

Alto Sax

Alto Sax

Tenor Sax

Tenor Sax

Bari Sax

Trumpet 1

Trumpet 2

Trumpet 3

Trumpet 4

Brush Kit

Melody (O)

Piano

Jazz Bass

25

Alto Sax

Alto Sax

Tenor Sax

Tenor Sax

Bari Sax

Trumpet 1

Trumpet 2

Trumpet 3

Trumpet 4

Brush Kit

Melody (O)

Piano

Jazz Bass

28

Alto Sax

Alto Sax

Tenor Sax

Tenor Sax

Bari Sax

Trumpet 1

Trumpet 2

Trumpet 3

Trumpet 4

Trombone

Trombone

Trombone

Trombone

Brush Kit

Melody (O)

Piano

Jazz Bass

31

Alto Sax

Alto Sax

Tenor Sax

Tenor Sax

Trombone

Trombone

Trombone

Trombone

Brush Kit

Melody (O)

Piano

Jazz Bass

34

Alto Sax

Alto Sax

Tenor Sax

Tenor Sax

Bari Sax

Trumpet 1

Trumpet 2

Trumpet 3

Trumpet 4

Trombone

Trombone

Trombone

Trombone

Brush Kit

Melody (O)

Piano

Jazz Bass

6

36

Alto Sax

Alto Sax

Tenor Sax

Tenor Sax

Bari Sax

Trumpet 1

Trumpet 2

Trumpet 3

Trumpet 4

Trombone

Trombone

Trombone

Trombone

Brush Kit

Melody (O)

Piano

Jazz Bass

39

Alto Sax

Alto Sax

Tenor Sax

Tenor Sax

Bari Sax

Trumpet 1

Trumpet 2

Trumpet 3

Trumpet 4

Trombone

Trombone

Trombone

Trombone

Brush Kit

Melody (O)

Piano

Jazz Bass

42

Alto Sax

Alto Sax

Tenor Sax

Tenor Sax

Bari Sax

Trumpet 1

Trumpet 2

Trumpet 3

Trumpet 4

Trombone

Trombone

Trombone

Trombone

Brush Kit

Melody (O)

Piano

Jazz Bass

45

Alto Sax

Alto Sax

Tenor Sax

Tenor Sax

Bari Sax

Trumpet 1

Trumpet 2

Trumpet 3

Trumpet 4

Trombone

Trombone

Trombone

Trombone

Brush Kit

Melody (O)

Piano

Jazz Bass

48

Alto Sax

Alto Sax

Tenor Sax

Tenor Sax

Bari Sax

Trumpet 1

Trumpet 2

Trumpet 3

Trumpet 4

Trombone

Trombone

Trombone

Trombone

Brush Kit

Melody (O)

Piano

Jazz Bass

51

The musical score is arranged in a standard orchestral layout. The instruments and their parts are as follows:

53

Alto Sax

Alto Sax

Tenor Sax

Tenor Sax

Bari Sax

Trumpet 1

Trumpet 2

Trumpet 3

Trumpet 4

Trombone

Trombone

Trombone

Trombone

Brush Kit

Piano

Jazz Bass

6

6

6

6

6

6

3

3

3

3

3

3

3

6

6

56

Alto Sax

Alto Sax

Tenor Sax

Tenor Sax

Bari Sax

Trumpet 1

Trumpet 2

Trumpet 3

Trumpet 4

Trombone

Trombone

Trombone

Trombone

Brush Kit

Piano

Jazz Bass

59

62

Alto Sax

Alto Sax

Tenor Sax

Tenor Sax

Bari Sax

Brush Kit

Melody (O)

Piano

Jazz Bass

65

Alto Sax

Alto Sax

Tenor Sax

Tenor Sax

Bari Sax

Trombone

Trombone

Trombone

Trombone

Brush Kit

Melody (O)

Piano

Jazz Bass

67

Trumpet 1

Trumpet 2

Trumpet 3

Trumpet 4

Trombone

Trombone

Trombone

Trombone

Brush Kit

Melody (O)

Piano

Jazz Bass

Detailed description of the musical score: The score is for a jazz ensemble. It begins at measure 67. The trumpet section (1-4) and trombone section (1-4) play a rhythmic pattern of eighth notes and quarter notes. The brush kit part features a complex rhythmic pattern with sixteenth notes and triplets. The melody (O) part is a single melodic line. The piano part provides harmonic support with chords and a bass line. The jazz bass part plays a walking bass line. The music is in 4/4 time and features a variety of musical notations, including slurs, accents, and dynamic markings.

69

Alto Sax

Alto Sax

Tenor Sax

Tenor Sax

Bari Sax

Trumpet 1

Trumpet 2

Trumpet 3

Trumpet 4

Trombone

Trombone

Trombone

Trombone

Brush Kit

Melody (O)

Piano

Jazz Bass

72

75

Alto Sax

Alto Sax

Tenor Sax

Tenor Sax

Bari Sax

Trumpet 1

Trumpet 2

Trumpet 3

Trumpet 4

Trombone

Trombone

Trombone

Trombone

Brush Kit

Melody (O)

Piano

Jazz Bass

Detailed description of the musical score: The score is for a jazz ensemble. It begins at measure 75. The Alto Sax parts play a melodic line with triplet markings. The Tenor Sax parts play a similar melodic line. The Bari Sax part plays a lower melodic line. The Trumpet and Trombone sections play a rhythmic pattern of eighth notes. The Brush Kit part plays a complex rhythmic pattern with triplet markings. The Melody (O) part is mostly silent. The Piano part plays a harmonic accompaniment with sustained chords. The Jazz Bass part plays a simple bass line.

77

Alto Sax

Alto Sax

Tenor Sax

Tenor Sax

Bari Sax

Trumpet 1

Trumpet 2

Trumpet 3

Trumpet 4

Trombone

Trombone

Trombone

Trombone

Brush Kit

Piano

Jazz Bass

79

Alto Sax

Alto Sax

Tenor Sax

Tenor Sax

Bari Sax

Trumpet 1

Trumpet 2

Trumpet 3

Trumpet 4

Trombone

Trombone

Trombone

Trombone

Brush Kit

Melody (O)

Piano

Jazz Bass

81

Alto Sax

Alto Sax

Tenor Sax

Tenor Sax

Bari Sax

Trombone

Trombone

Trombone

Trombone

Brush Kit

Melody (O)

Piano

Jazz Bass

84

The musical score is arranged in a standard orchestral format with the following parts from top to bottom:

- Alto Sax (two staves)
- Tenor Sax (two staves)
- Bari Sax (one staff)
- Trumpet 1, 2, 3, 4 (four staves)
- Trombone (four staves)
- Brush Kit (one staff)
- Melody (O) (one staff)
- Jazz Bass (one staff)

87

Alto Sax

Alto Sax

Tenor Sax

Tenor Sax

Bari Sax

Trumpet 1

Trumpet 2

Trumpet 3

Trumpet 4

Trombone

Trombone

Trombone

Trombone

Brush Kit

Melody (O)

Piano

Jazz Bass

89

Alto Sax

Alto Sax

Tenor Sax

Tenor Sax

Bari Sax

Trumpet 1

Trumpet 2

Trumpet 3

Trumpet 4

Trombone

Trombone

Trombone

Trombone

Brush Kit

Melody (O)

Piano

Jazz Bass

92

Alto Sax

Alto Sax

Tenor Sax

Tenor Sax

Bari Sax

Trumpet 1

Trumpet 2

Trumpet 3

Trumpet 4

Trombone

Trombone

Trombone

Trombone

Brush Kit

Melody (O)

Piano

Jazz Bass

95

Alto Sax

Alto Sax

Tenor Sax

Tenor Sax

Bari Sax

Trumpet 1

Trumpet 2

Trumpet 3

Trumpet 4

Trombone

Trombone

Trombone

Trombone

Brush Kit

Melody (O)

Piano

Jazz Bass

98

Alto Sax

Alto Sax

Tenor Sax

Tenor Sax

Bari Sax

Trombone

Trombone

Trombone

Trombone

Brush Kit

Melody (O)

Piano

Jazz Bass

102

Brush Kit

Jazz Bass

106

Alto Sax

Alto Sax

Tenor Sax

Tenor Sax

Bari Sax

Trumpet 1

Trumpet 2

Trumpet 3

Trumpet 4

Trombone

Trombone

Trombone

Trombone

Brush Kit

Melody (O)

Piano

Jazz Bass

108

Alto Sax

Alto Sax

Tenor Sax

Tenor Sax

Bari Sax

Trumpet 1

Trumpet 2

Trumpet 3

Trumpet 4

Trombone

Trombone

Trombone

Trombone

Brush Kit

Melody (O)

Piano

Jazz Bass

Sarah Vaughan - Fever

Alto Sax

♩ = 130,004913
Alto Sax 1

6 12 3

21 3

25 4

33 3

37

42

48 3

53 6

57

61 3

V.S.

65

2

71

76

3

81

3

85

89

3

94

3

98

9

2

Sarah Vaughan - Fever

Alto Sax

♩ = 130,004913
Alto Sax 2

6 12 3 21 3 25 4 33 3 37 42 47 52 3 6 56 60 3

65

2

70

75

3

80

3

85

89

3

94

2

3

99

8

2

Sarah Vaughan - Fever

Tenor Sax

♩ = 130,004913

Tenor Sax 1

6 12 3 21 3 25 4 33 3 3 3 37 42 47 52 3 6 56 60 3

V.S.

64

70

76

81

86

91

97

Sarah Vaughan - Fever

Tenor Sax

♩ = 130,004913

Tenor Sax 2

6 12 3

21 3

25 4

33 3

37

42

47

52 3 6

56

60 3

V.S.

64

2

70

76

3

81

3

86

91

3

97

3

8

107

2

Sarah Vaughan - Fever

Bari Sax

$\text{♩} = 130,004913$
Bari Sax

69

74

79

83

87

92

96

Sarah Vaughan - Fever

Trumpet 1

♩ = 130,004913
Trumpet 1

18

25

36

43

47

52

56

60

69

Trumpet 1

75

3

78

4

85

3

2

91

2

96

10

2

Trumpet 2

Sarah Vaughan - Fever

♩ = 130,004913

Trumpet 2

18 2

25 6

36 2 3 2

43

47 3 2

52

56

60 6

69 2

2

Trumpet 2

75

78

85

91

96

Trumpet 3

Sarah Vaughan - Fever

♩ = 130,004913
Trumpet 3

18 2

25 6

36 2 3 2

43

47 3 2

52 3

56

60 6

69 2

2

Trumpet 3

75

78

85

91

96

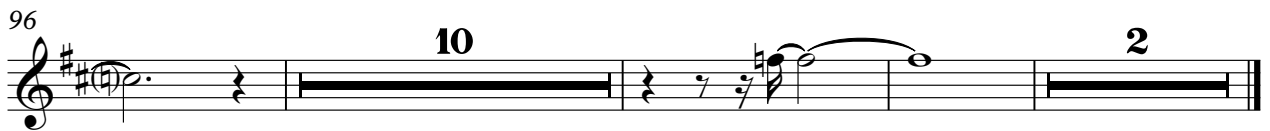

Sarah Vaughan - Fever

Trumpet 4

♩ = 130,004913
Trumpet 4

18 2

25 6

35 2

41 2

47 3 2

52 3

56

60 6

69 2

75

78

85

91

96

Sarah Vaughan - Fever

Trombone

♩ = 130,004913

Trombone 1 **6**

21

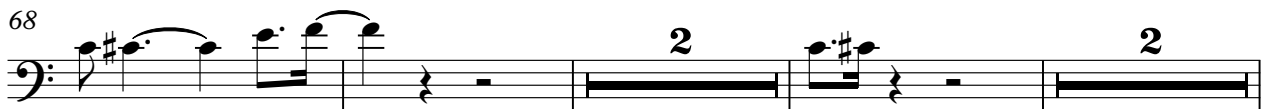
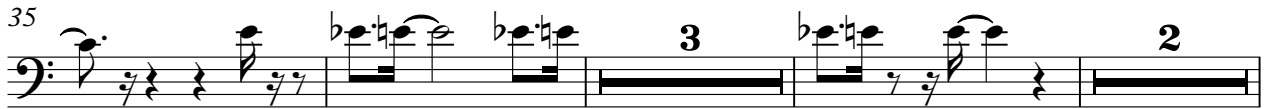
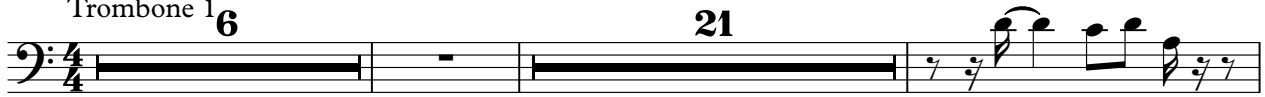

2

Trombone

75

75

78

78

84

84

89

89

94

94

98

98

Sarah Vaughan - Fever

Trombone

♩ = 130,004913

Trombone 2 **6**

21

30

36

44

51

54

59

66

69

2

Trombone

75

78

84

90

95

98

Sarah Vaughan - Fever

Trombone

♩ = 130,004913

Trombone 3 **6**

21

30

35

3 **2**

43

48

2

53

3

57

4

65

3

68

2 **2**

2

Trombone

75

78

84

90

95

98

Sarah Vaughan - Fever

Trombone

♩ = 130,004913

Trombone 4 **6**

21

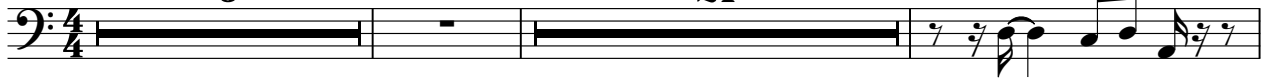

30

35

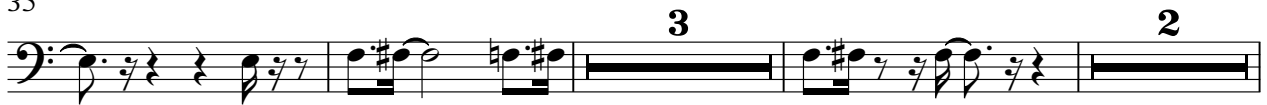

43

48

53

57

65

68

2

Trombone

75

79

85

90

95

98

Sarah Vaughan - Fever

Brush Kit

♩ = 130,004913
Brush Kit

V.S.

Brush Kit

Brush Kit

77

79

82

86

89

92

96

101

105

108

Sarah Vaughan - Fever

Melody (O

♩ = 130,004913
Melody (Opt.)

11

3

16

20

24

28

32

36

40

44

47

V.S.

51 **8**

62

65

69

73 **4**

80

84

87

91

95

Melody (O

99

7

Sarah Vaughan - Fever

Piano

♩ = 130,004913

Piano

19

19

23

23

27

27

31

31

36

36

40

40

V.S.

44

48

53

57

61

65

69

73

77

80

84

88

93

97

100

Sarah Vaughan - Fever

Jazz Bass

♩ = 130,004913
Jazz Bass

2

7

11

15

19

23

27

31

35

39

V.S.

43

48

53

57

62

66

70

74

78

83

