

Sardou Michel - Ceux Que L`amour a BleSseS

♩ = 120,000000

** OK **

** OK **

4

** OK **

** OK **

7

** OK **

** OK **

** OK **

** OK **

10

** OK **

** OK **

** OK **

** OK **

14

** OK **

** OK **

** OK **

** OK **

18

** OK **

** OK **

** OK **

** OK **

** OK **

22

** OK **

** OK **

** OK **

** OK **

** OK **

26

** OK **

** OK **

** OK **

** OK **

** OK **

30

** OK **

** OK **

** OK **

** OK **

** OK **

33

** OK **

** OK **

** OK **

** OK **

** OK **

** OK **

** OK **

** OK **

36

** OK **

** OK **

** OK **

** OK **

** OK **

** OK **

** OK **

** OK **

40

** OK **

** OK **

** OK **

** OK **

44

** OK **

** OK **

** OK **

** OK **

** OK **

48

** OK **

** OK **

** OK **

** OK **

** OK **

51

** OK **

** OK **

** OK **

** OK **

** OK **

54

** OK **

** OK **

** OK **

** OK **

** OK **

** OK **

57

** OK **

** OK **

** OK **

** OK **

** OK **

** OK **

60

** OK **

** OK **

** OK **

** OK **

** OK **

** OK **

** OK **

63

** OK **

** OK **

** OK **

** OK **

67

** OK **

** OK **

** OK **

** OK **

70

** OK **

** OK **

** OK **

** OK **

73

** OK **

** OK **

** OK **

** OK **

** OK **

** OK **

** OK **

** OK **

** OK **

** OK **

** OK **

80

** OK **

83

** OK **

86

89

** OK **

** OK **

** OK **

93

** OK **

** OK **

** OK **

96

** OK **

** OK **

** OK **

99

** OK **

** OK **

** OK **

102

** OK **

** OK **

** OK **

** OK **

** OK **

** OK **

** OK **

** OK **

106

** OK **

** OK **

** OK **

** OK **

** OK **

** OK **

110

** OK **

** OK **

** OK **

** OK **

114

** OK **

** OK **

** OK **

** OK **

Sardou Michel - Ceux Que L`amour a BleSseS

♩ = 120,000000

8

13

19

25

31

37

43

49

55

61

V.S.

2

** OK **

67

73

79

85

91

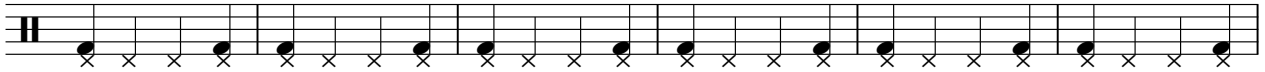

97

103

109

114

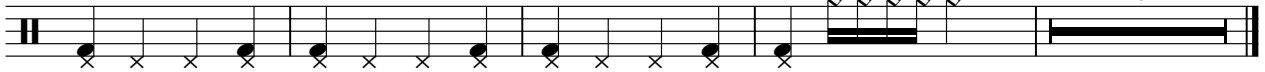

** OK **

Sardou Michel - Ceux Que L'amour a BleSseS

$\text{♩} = 120,000000$

6 **22**

32 **22**

57

61 **22**

87 **22**

113 **2**

** OK **

Sardou Michel - Ceux Que L'amour a BleSseS

♩ = 120,000000

8

14

20

27

32

3

40

46

53

56

3

61

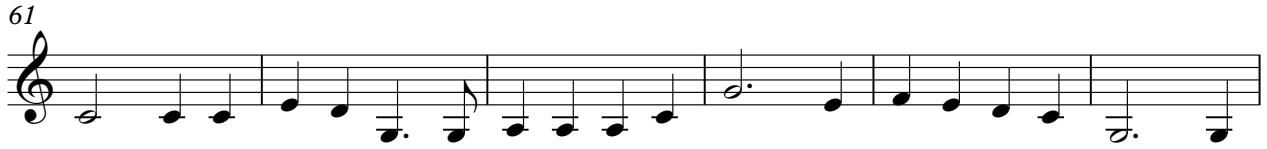

67

73

80

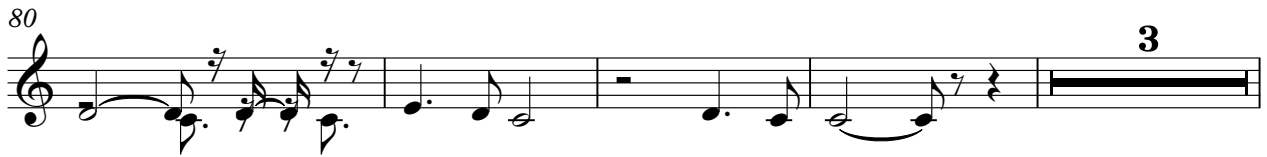

87

93

99

106

109

** OK **

Sardou Michel - Ceux Que L'amour a BleSseS

♩ = 120,000000

50

54

58

61

65

70

74

79

84

87

V.S.

2

** OK **

** OK **

Sardou Michel - Ceux Que L'amour a BleSseS

♩ = 120,000000

8

14

21

27

35

42

49

53

60

66

73

79

87

94

101

107

114

** OK **

Sardou Michel - Ceux Que L'amour a BleSseS

♩ = 120,000000

8

16

24

29

4

39

47

53

4

61

69

77

82

4

93

101

106

11

** OK **

Sardou Michel - Ceux Que L'amour a BleSseS

♩ = 120,000000

24

29

20

54

20

78

83

20

106

11

** OK **

Sardou Michel - Ceux Que L'amour a BleSseS

♩ = 120,000000

8

14

20

6

31

36

42

47

6

57

62

68

74

85

91

97

101

** OK **

Sardou Michel - Ceux Que L'amour a BleSseS

♩ = 120,000000

4

7

10

14

18

22

26

31

34

V.S.

38

42

46

50

55

59

62

66

70

74

78 **** OK **** 3

83

86

90

94

98

102

106 **11**