

Sardou Michel - Le Temps Des Colonies

♩ = 112,010094

Alto Saxophone

Baroque Trumpet

Trombone

Trombone

Percussion

Jazz Guitar

Electric Bass

Tape Sampler Keyboard [Strings]

Solo

♩ = 112,010094

4

Alto Sax.

Bar. Tpt.

Tbn.

Tbn.

Perc.

J. Gtr.

E. Bass

Tape Smp. Str

Solo

6

Pan.

Alto Sax.

Bar. Tpt.

Tbn.

Tbn.

Perc.

J. Gtr.

E. Bass

Tape Smp. Str

Solo

9

Pan.

Perc.

J. Gtr.

E. Bass

Solo

11

Pan.

Perc.

J. Gtr.

E. Bass

Solo

13

Pan. Alto Sax. Bar. Tpt. Tbn. Tbn. Perc. J. Gtr. E. Bass Tape Smp. Str. Solo

16

Pan. Alto Sax. Bar. Tpt. Tbn. Tbn. Perc. J. Gtr. E. Bass Tape Smp. Str. Solo

18

Pan.  
Alto Sax.  
Bar. Tpt.  
Tbn.  
Tbn.  
Perc.  
J. Gtr.  
E. Bass  
Tape Smp. Str  
Solo

20

Pan.  
Alto Sax.  
Bar. Tpt.  
Tbn.  
Tbn.  
Perc.  
J. Gtr.  
E. Bass  
Solo

22

Pan. Alto Sax. Bar. Tpt. Tbn. Tbn. Perc. J. Gtr. E. Bass Solo

24

Pan. Alto Sax. Bar. Tpt. Tbn. Tbn. Perc. J. Gtr. E. Bass Tape Smp. Str. Solo

26

Pan.

Alto Sax.

Bar. Tpt.

Tbn.

Tbn.

Perc.

J. Gtr.

E. Bass

Tape Smp. Str

Solo

29

Pan.

Alto Sax.

Bar. Tpt.

Tbn.

Tbn.

Perc.

J. Gtr.

E. Bass

Solo

31

Pan.  
Alto Sax.  
Bar. Tpt.  
Tbn.  
Tbn.  
Perc.  
J. Gtr.  
E. Bass  
Solo

33

Pan.  
Alto Sax.  
Bar. Tpt.  
Tbn.  
Tbn.  
Perc.  
J. Gtr.  
E. Bass  
Tape Smp. Str  
Solo

35

Pan.  
Alto Sax.  
Bar. Tpt.  
Tbn.  
Tbn.  
Perc.  
J. Gtr.  
E. Bass  
Tape Smp. Str  
Solo

38

Pan.  
Perc.  
J. Gtr.  
E. Bass  
Solo

40

Pan.  
Alto Sax.  
Bar. Tpt.  
Tbn.  
Tbn.  
Perc.  
J. Gtr.  
E. Bass  
Tape Smp. Str  
Solo

42

Pan.  
Alto Sax.  
Bar. Tpt.  
Tbn.  
Tbn.  
Perc.  
J. Gtr.  
E. Bass  
Solo

44

Pan.  
Alto Sax.  
Bar. Tpt.  
Tbn.  
Tbn.  
Perc.  
J. Gtr.  
E. Bass  
Tape Smp. Str  
Solo

46

Pan.  
Alto Sax.  
Bar. Tpt.  
Tbn.  
Tbn.  
Perc.  
J. Gtr.  
E. Bass  
Tape Smp. Str  
Solo

48

Pan.

Alto Sax.

Bar. Tpt.

Tbn.

Tbn.

Perc.

J. Gtr.

E. Bass

Solo

50

Alto Sax.

Bar. Tpt.

Tbn.

Tbn.

Perc.

J. Gtr.

E. Bass

Solo

52

Alto Sax.

Bar. Tpt.

Tbn.

Tbn.

Perc.

J. Gtr.

E. Bass

Solo

54

Alto Sax.

Bar. Tpt.

Tbn.

Tbn.

Perc.

J. Gtr.

E. Bass

Solo

56

Pan.

Alto Sax.

Bar. Tpt.

Tbn.

Tbn.

Perc.

J. Gtr.

E. Bass

Tape Smp. Str

Solo

58

Pan.

Alto Sax.

Bar. Tpt.

Tbn.

Tbn.

Perc.

J. Gtr.

E. Bass

Solo

60

Pan.  
Alto Sax.  
Bar. Tpt.  
Tbn.  
Tbn.  
Perc.  
J. Gtr.  
E. Bass  
Solo

62

Pan.  
Alto Sax.  
Bar. Tpt.  
Tbn.  
Tbn.  
Perc.  
J. Gtr.  
E. Bass  
Solo

64

Pan.  
Alto Sax.  
Bar. Tpt.  
Tbn.  
Tbn.  
Perc.  
J. Gtr.  
E. Bass  
Tape Smp. Str  
Solo

67

Pan.  
Alto Sax.  
Bar. Tpt.  
Tbn.  
Tbn.  
Perc.  
J. Gtr.  
E. Bass  
Tape Smp. Str  
Solo

69

Pan.  
Alto Sax.  
Bar. Tpt.  
Tbn.  
Tbn.  
Perc.  
J. Gtr.  
E. Bass  
Tape Smp. Str  
Solo

71

Pan.  
Alto Sax.  
Bar. Tpt.  
Tbn.  
Tbn.  
Perc.  
J. Gtr.  
E. Bass  
Solo

73

Pan.

Alto Sax.

Bar. Tpt.

Tbn.

Tbn.

Perc.

J. Gtr.

E. Bass

Solo

75

Pan.

Alto Sax.

Bar. Tpt.

Tbn.

Tbn.

Perc.

J. Gtr.

E. Bass

Tape Smp. Str

Solo

77

Pan.

Alto Sax.

Bar. Tpt.

Tbn.

Tbn.

Perc.

J. Gtr.

E. Bass

Tape Smp. Str

Solo

79

Pan.

Alto Sax.

Bar. Tpt.

Tbn.

Tbn.

Perc.

J. Gtr.

E. Bass

Tape Smp. Str

Solo

81

Pan.

Alto Sax.

Bar. Tpt.

Tbn.

Tbn.

Perc.

J. Gtr.

E. Bass

Solo

83

Pan.

Perc.

J. Gtr.

E. Bass

Solo

85

Pan.

Perc.

J. Gtr.

E. Bass

Solo

87

Alto Sax.

Bar. Tpt.

Tbn.

Tbn.

Perc.

J. Gtr.

E. Bass

Solo

89

Alto Sax.

Bar. Tpt.

Tbn.

Tbn.

Perc.

J. Gtr.

E. Bass

Solo

91

Pan.

Alto Sax.

Bar. Tpt.

Tbn.

Tbn.

Perc.

J. Gtr.

E. Bass

Tape Smp. Str

Solo

93

Pan.

Alto Sax.

Bar. Tpt.

Tbn.

Tbn.

Perc.

J. Gtr.

E. Bass

Tape Smp. Str

Solo

Sardou Michel - Le Temps Des Colonies

Panpipes

♩ = 112,010094

5

8

11

14

18

21

25

29

32

35

V.S.

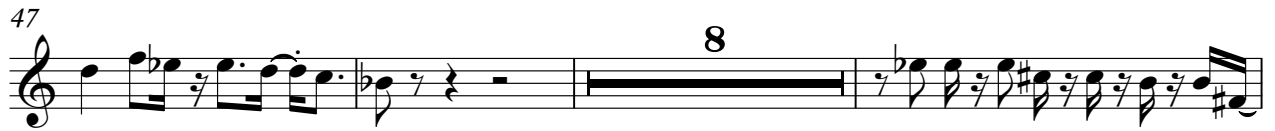

Panpipes

83

86

## Alto Saxophone

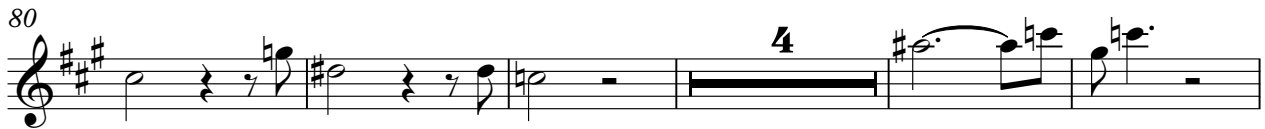
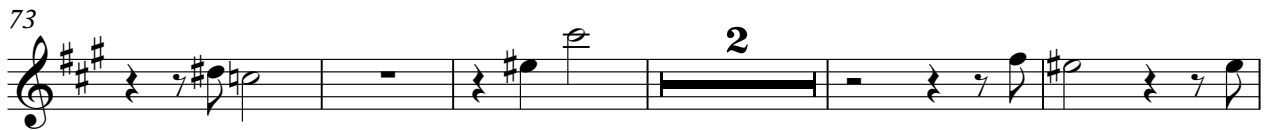
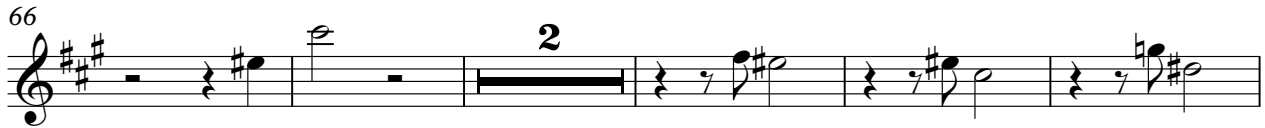

Baroque Trumpet

Sardou Michel - Le Temps Des Colonies

♩ = 112,010094

6

8

2

20

2

27

31

35

2

42

2

Baroque Trumpet

49

54

58

61

64

70

76

82

90

Trombone

Sardou Michel - Le Temps Des Colonies

♩ = 112,010094

6

20

27

31

35

41

44

2

Trombone

49

54

59

62

66

73

80

88

92

# Sardou Michel - Le Temps Des Colonies

Trombone

♩ = 112,010094

6

8

2

19

25

2

30

34

2

40

44

2

2

Trombone

49

54

59

62

66

73

80

89

92

# Sardou Michel - Le Temps Des Colonies

## Percussion

♩ = 112,010094

2

4

5

7

8

9

10

11

12

13

V.S.

Percussion

15

17

18

19

20

21

22

23

24

25

Percussion

26

28

30

31

32

33

35

37

38

39

V.S.

Percussion

Percussion

50

51

52

53

54

55

56

58

59

60

## Percussion

Percussion

V.S.

Percussion

Percussion

93

♩ = 112,010094

5

8

10

12

15

18

20

22

24

26

29

31

33

35

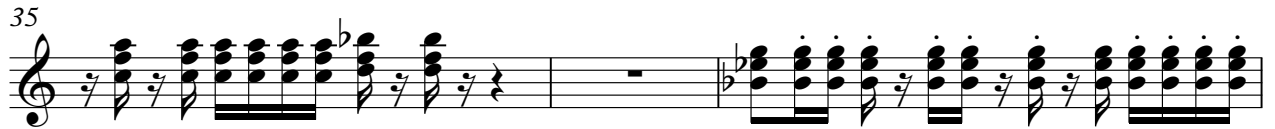

38

40

42

44

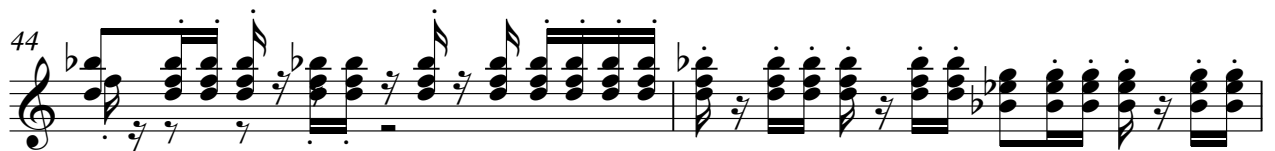

46

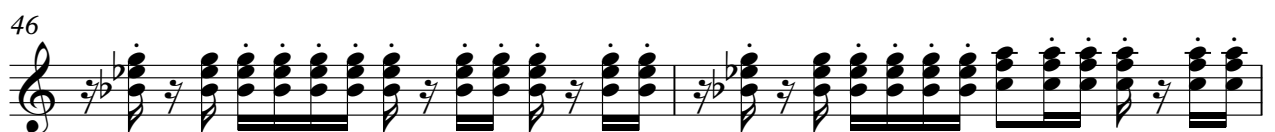

48

50

52

54

56

59

61

63

66

69

71

73

75

77

79

81

83

85

87

89

91

93

Electric Bass

Sardou Michel - Le Temps Des Colonies

♩ = 112,010094

6

11

16

21

26

31

34

37

42

47

52

56

61

66

71

76

81

86

90

92

Tape Sampler Keyboard [Strings] Sardou Michel - Le Temps Des Colonies

♩ = 112,010094

6

15

25

35

41

56

65

68

2

Tape Sampler Keyboard [Strings]

75

80

# Sardou Michel - Le Temps Des Colonies

Solo

♩ = 112,010094

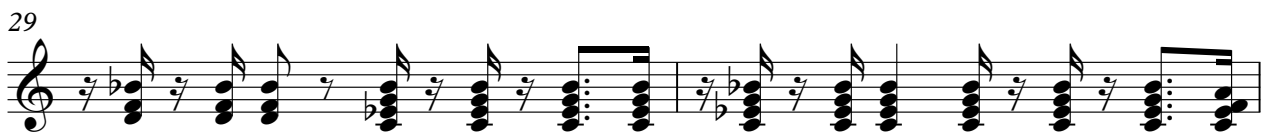
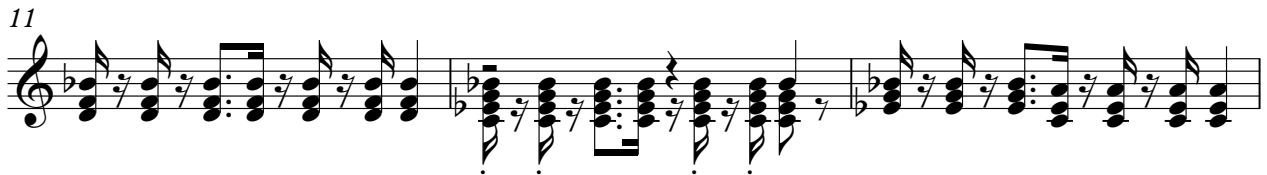

V.S.

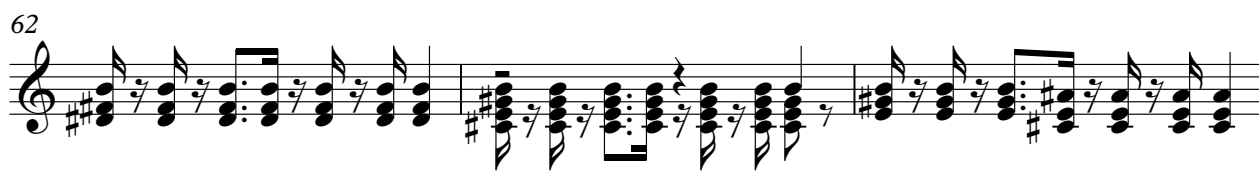

V.S.

84

87

89

91

93

