

# Sash - D 1309

♩ = 148,980606

3

Perc.

Sop. Xyl.

S. Bass

Syn. Str.

FX 1

Sent

5

Perc.

Sop. Xyl.

S. Bass

Syn. Str.

FX 1

Allora dammi la tua mano

7

Perc.

Sop. Xyl.

S. Bass

Syn. Str.

FX 1

9

Perc.

Sop. Xyl.

S. Bass

Rev. Cym.

Syn. Str.

Lead 2

FX 1

11

Perc.

S. Bass

S. Bass

Rev. Cym.

Syn. Str.

Lead 2

Lead 8

FX 1

Solo

Solo

12

Perc.

S. Bass

S. Bass

Rev. Cym.

Syn. Str.

Lead 8

FX 1

Solo

Solo

13

Perc.

S. Bass

S. Bass

Syn. Str.

Lead 8

FX 1

Solo

Solo

14

Perc.

S. Bass

S. Bass

Syn. Str.

Lead 8

FX 1

Solo

Solo

15

Perc.

S. Bass

S. Bass

Syn. Str.

Lead 8

FX 1

Solo

Solo

16

Perc.

S. Bass

S. Bass

Syn. Str.

Lead 8

FX 1

Solo

Solo

18

Perc.

Sop. Xyl.

La primavera dell'amore

S. Bass

S. Bass

Syn. Str.

Lead 8

FX 1

Solo

Solo

19

Perc.

Sop. Xyl.

S. Bass

S. Bass

Syn. Str.

Lead 8

FX 1

Solo

Solo

20

Perc.

Sop. Xyl.

S. Bass

S. Bass

Syn. Str.

Lead 8

FX 1

Solo

Solo

21

Perc.

S. Bass

S. Bass

Syn. Str.

Lead 8

FX 1

Solo

Solo

22

Perc.

S. Bass

S. Bass

Syn. Str.

Lead 8

FX 1

Solo

Solo

23

Perc.

S. Bass

S. Bass

Syn. Str.

Lead 8

FX 1

Solo

Solo

24

Perc.

S. Bass

S. Bass

Syn. Str.

Lead 8

FX 1

Solo

Solo

Detailed description of the musical score for measures 24-31. The score consists of eight staves. The Percussion staff (Perc.) shows a rhythmic pattern with 'x' marks above the staff, indicating hits. The two S. Bass staves (S. Bass) play eighth notes with slurs. The Syn. Str. staff (Syn. Str.) shows sustained chords. The Lead 8 staff (Lead 8) plays eighth notes with a triplet of three notes. The FX 1 staff (FX 1) shows a sustained chord. The Solo staff (Solo) plays a melodic line with a triplet of three notes. The final Solo staff (Solo) shows sustained chords.

25

Perc.

S. Bass

S. Bass

Syn. Str.

Lead 8

FX 1

Solo

Solo

26

Perc.

S. Bass

S. Bass

Syn. Str.

Lead 8

FX 1

Solo

Solo

Musical score for Percussion (Perc.), Sopranos (Sop. Xyl.), Basses (S. Bass), Synthesizer (Syn. Str.), Lead 2, Lead 8, FX 1, and Solo parts. The score is numbered 27 at the beginning. The Percussion part features a series of rhythmic patterns, including a triplet of notes. The Sopranos part includes a triplet of notes with the instruction "Io sono pronto" below it. The Basses part consists of a rhythmic pattern of eighth notes. The Synthesizer part features a sustained chord. Lead 2 and Lead 8 parts include triplet patterns. The FX 1 part features a sustained chord. The Solo parts feature a melodic line with a triplet of notes.

28 21

Perc.

Sop. Xyl.

S. Bass

Rev. Cym.

Syn. Str.

Lead 2

Lead 8

FX 1

Solo

Solo

29

Perc.

Sop. Xyl.

S. Bass

S. Bass

Syn. Str.

Lead 2

Lead 8

FX 1

Solo

Solo

31

Perc.

S. Bass

S. Bass

Syn. Str.

Lead 2

FX 1

Solo

Solo

- Perc.**: Features a complex rhythmic pattern starting at measure 32. It includes a triplet of eighth notes on the first staff and a triplet of quarter notes on the second staff.
- Syn. Str.**: A synthesizer string part consisting of a long, sustained, multi-voice chord that spans the entire duration of the page.
- Lead 2**: A lead guitar part featuring a triplet of eighth notes and a triplet of quarter notes, both with a key signature of one sharp.
- FX 1**: A special effects part consisting of a long, sustained, multi-voice chord.

33

Perc.

S. Bass

S. Bass

Syn. Str.

Lead 2

FX 1

Solo

Solo

- Syn. Str.**: The fourth staff, labeled 'Syn. Str.', features a sustained chord in the first measure and a more complex chord structure in the final measure.
- Lead 2**: The fifth staff, labeled 'Lead 2', contains a melodic line with a triplet of eighth notes in measure 34 and a series of eighth notes in measure 27.
- FX 1**: The sixth staff, labeled 'FX 1', shows a sustained chord in the first measure.
- Solo**: The seventh and eighth staves, both labeled 'Solo', contain melodic lines. The seventh staff has a melodic line with sharp signs, and the eighth staff has a melodic line with a sharp sign.

35

Perc.

S. Bass

S. Bass

Syn. Str.

Lead 2

FX 1

Solo

Solo

36

Perc.

Sop. Xyl.

La primavera dell'amore

S. Bass

S. Bass

Syn. Str.

Lead 2

FX 1

Solo

Solo

38

Perc. Sop. Xyl. S. Bass S. Bass Rev. Cym. Syn. Str. Lead 2 Lead 8 FX 1 Vla. Solo Solo

Detailed description of the musical score: The score is for a percussion ensemble and includes parts for Percussion (Perc.), Soprano Xylophone (Sop. Xyl.), two Basses (S. Bass), Reverse Cymbal (Rev. Cym.), Synthesizer Strings (Syn. Str.), Lead 2, Lead 8, FX 1, Viola (Vla.), and two Solo parts. The Percussion part features a complex rhythmic pattern with various note values and rests. The Soprano Xylophone part is mostly silent. The Basses play a steady, rhythmic accompaniment. The Reverse Cymbal part is also mostly silent. The Synthesizer Strings part features a sustained chord. Lead 2 and Lead 8 play a melodic line with triplets. FX 1 plays a melodic line with a long sustain. The Viola part is mostly silent. The Solo parts play a melodic line with triplets.

39

Perc. Sop. Xyl. S. Bass S. Bass Rev. Cym. Syn. Str. Lead 2 Lead 8 FX 1 Vla. Solo Solo

3

40

Perc. Sop. Xyl. S. Bass S. Bass Rev. Cym. Syn. Str. Lead 2 Lead 8 FX 1 Vla. Solo Solo

Detailed description of the musical score: The score is for a percussion ensemble and includes parts for woodwinds and strings. The Percussion part features a complex rhythmic pattern with various notes and rests. The Soprano and Bass parts have melodic lines with some chromaticism. The Syn. Str. part consists of sustained chords. Lead 2 and Lead 8 have melodic lines with a triplet in Lead 2. FX 1 has a melodic line with some chromaticism. Vla. has a melodic line with some chromaticism. The Solo parts have melodic lines with some chromaticism.

41

Perc. Sop. Xyl. S. Bass S. Bass Rev. Cym. Syn. Str. Lead 2 Lead 8 FX 1 Vla. Solo Solo

Percussion

Sash - D 1309

♩ = 148,980606

7

12

15

18

20

22

25

28

30

V.S.

2

Percussion

32

34

36

38

40

Soprano Xylophone Sash - D 1309

♩ = 148,980606

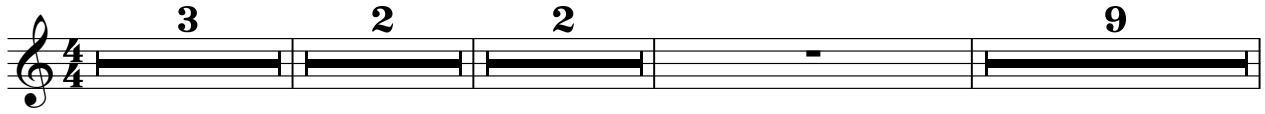

d using the Librivox File Project. Ora dammi la tua risposta aprire i picci belli Instanti della primavera

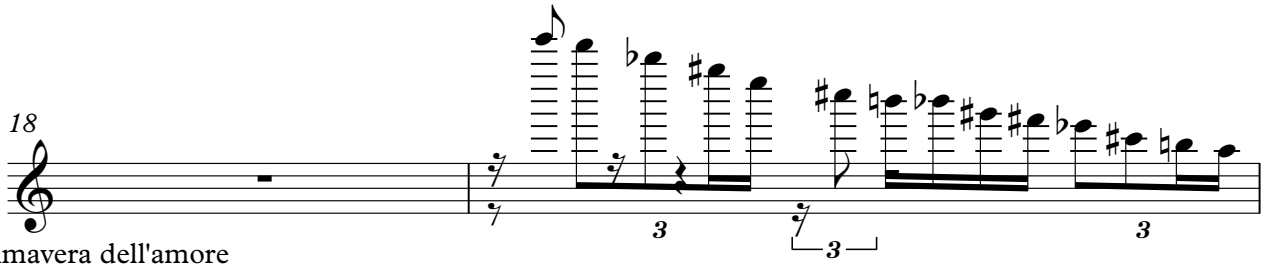

La primavera dell'amore

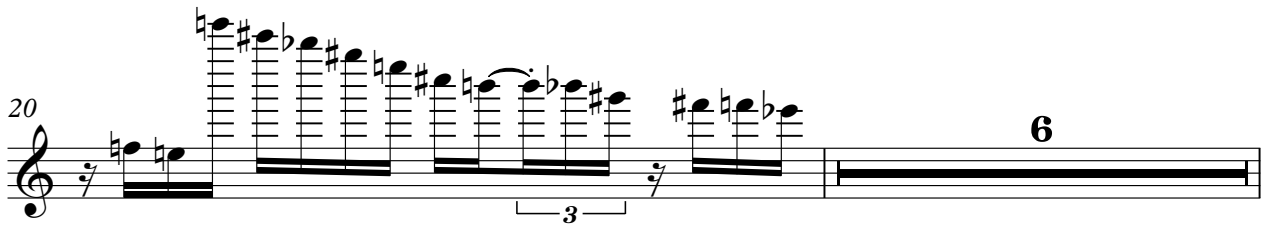

Io sono pronto

La primavera dell'amore

Synth Bass Sash - D 1309

♩ = 148,980606

10

13

15

17

19

21

23

25

27

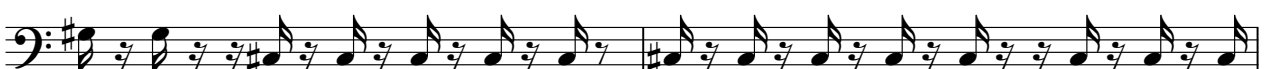

29

V.S.

2

# Synth Bass

32

35

38

40

Synth Bass

Sash - D 1309

♩ = 148,980606  
2

5

7

9

11

13

15

17

19

21

V.S.

2  
23 Synth Bass

25

27

29

31

33

35

37

39

Reverse Cymbals Sash - D 1309

♩ = 148,980606

9

13

15

29

9

Synth Strings

Sash - D 1309

♩ = 148,980606

2

8

14

19

25

30

34

38

Lead 2 (Sawtooth) Sash - D 1309

♩ = 148,980606

8

11

15

3

28

30

32

34

36

38

40

Lead 8 (Bass + Lead) Sash - D 1309

♩ = 148,980606

10

13

15

17

19

21

23

25

27

29

8

♩ = 148,980606

2

8

14

19

25

29

35

Viola

Sash - D 1309

♩ = 148,980606

**37**

3/4

40

3/4

Solo

Sash - D 1309

♩ = 148,980606

10

14

17

22

24

27

32

34

38

Solo

Sash - D 1309

♩ = 148,980606

**10**

14

18

22

26

31

36