

Sash - Ecuador Feat. Rodriguez

♩ = 128,000000

Shakuhachi

Percussion

Flexatone

Electric Bass

Fretless Electric Bass

Honky-tonk Piano

Reverse Cymbals

Tape Sampler Keyboard [Strings]

Synth Strings

Lead 8 (Bass + Lead)

♩ = 128,000000

Lead 8 (Bass + Lead)

♩ = 128,000000

FX 6 (Goblins)

5

Shak.

Syn. Str.

8

Flex.

Tape Smp. Str

Syn. Str.

Lead 8

10

Flex.

Rev. Cym.

Tape Smp. Str

Syn. Str.

Lead 8

12

Perc.

Flex.

Rev. Cym.

Tape Smp. Str

Syn. Str.

Lead 8

14

Shak.

Flex.

Tape Smp. Str.

Syn. Str.

Lead 8

FX 6

16

Shak.

Perc.

Flex.

Tape Smp. Str.

Syn. Str.

Lead 8

FX 6

18

Shak.

Perc.

Flex.

Tape Smp. Str.

Syn. Str.

Lead 8

FX 6

20

Perc.

Flex.

E. Bass

Tape Smp. Str.

Syn. Str.

Lead 8

22

24

26

Shak.

Perc.

Flex.

E. Bass

Tape Smp. Str.

Syn. Str.

Lead 8

28

Shak.

Perc.

Flex.

E. Bass

E. Bass

Tape Smp. Str.

Syn. Str.

Lead 8

30

32

34

Shak.

Perc.

Flex.

E. Bass

E. Bass

Tape Smp. Str.

Syn. Str.

Lead 8

36

Shak.

Perc.

E. Bass

E. Bass

39

Shak.

Perc.

E. Bass

E. Bass

H-t. Pno.

Syn. Str.

42

Perc.

E. Bass

H-t. Pno.

Syn. Str.

45

Perc.

E. Bass

H-t. Pno.

Syn. Str.

47

Shak.

Perc.

E. Bass

E. Bass

H-t. Pno.

Syn. Str.

49

Perc.

E. Bass

E. Bass

H-t. Pno.

Syn. Str.

51

Perc.

E. Bass

E. Bass

H-t. Pno.

Syn. Str.

53

Shak.

Perc.

E. Bass

E. Bass

H-t. Pno.

Syn. Str.

55

Shak.

Perc.

Flex.

E. Bass

E. Bass

H-t. Pno.

Tape Smp. Str.

Syn. Str.

Lead 8

57

59

61

Perc.

Flex.

E. Bass

Tape Smp. Str.

Syn. Str.

Lead 8

63

Shak.

Perc.

Flex.

E. Bass

E. Bass

H-t. Pno.

Tape Smp. Str.

Syn. Str.

Lead 8

FX 6

65

Perc.

Flex.

E. Bass

E. Bass

H-t. Pno.

Tape Smp. Str.

Syn. Str.

Lead 8

67

69

Shak.

Perc.

Flex.

E. Bass

E. Bass

H-t. Pno.

Tape Smp. Str.

Syn. Str.

Lead 8

71

73

75

Shak. Perc. E. Bass E. Bass H-t. Pno. Lead 8

77

Perc. E. Bass E. Bass H-t. Pno. Lead 8

79

Perc. E. Bass E. Bass H-t. Pno. Lead 8

81

Perc. E. Bass E. Bass H-t. Pno. Lead 8

83

Perc. E. Bass E. Bass H-t. Pno. Lead 8

85

87

89

Shak.

Perc.

Flex.

Tape Smp. Str.

Syn. Str.

Lead 8

Lead 8

91

Perc.

Flex.

Rev. Cym.

Tape Smp. Str.

Syn. Str.

Lead 8

Lead 8

93

95

97

99

101

Shak. Perc. Flex. E. Bass Tape Smp. Str. Syn. Str. Lead 8

103

Shak. Perc. Flex. E. Bass E. Bass H-t. Pno. Tape Smp. Str. Syn. Str. Lead 8

105

Perc. Flex. E. Bass E. Bass H-t. Pno. Tape Smp. Str. Syn. Str. Lead 8

107

Shak.

Perc.

Flex.

E. Bass

E. Bass

H-t. Pno.

Tape Smp. Str.

Syn. Str.

Lead 8

109

111

Shak.
Perc.
Flex.
E. Bass
E. Bass
H-t. Pno.
Tape Smp. Str.
Syn. Str.
Lead 8
FX 6

113

Flex.
Syn. Str.
Lead 8
FX 6

115

Flex. Syn. Str. Lead 8 FX 6

This section contains the musical notation for measures 115 and 116. It features four staves: Flex. (flexa), Syn. Str. (synthesizer strings), Lead 8 (lead guitar), and FX 6 (effects). The Flex. staff shows a melodic line with eighth notes and slurs. The Syn. Str. staff has a long horizontal line with a few notes at the end. The Lead 8 staff has a melodic line with eighth notes and slurs. The FX 6 staff has a few notes at the beginning and then a long horizontal line.

117

Shak. Perc. Flex. E. Bass E. Bass H-t. Pno. Rev. Cym. Tape Smp. Str. Syn. Str. Lead 8 Lead 8 FX 6

This section contains the musical notation for measures 117 and 118. It features ten staves: Shak. (shakuhachi), Perc. (percussion), Flex. (flexa), E. Bass (electric bass), H-t. Pno. (harp), Rev. Cym. (reversed cymbal), Tape Smp. Str. (tape sampled strings), Syn. Str. (synthesizer strings), Lead 8 (lead guitar), and FX 6 (effects). The Flex. staff shows a melodic line with eighth notes and slurs. The other staves have long horizontal lines, indicating sustained notes or effects.

Shakuhachi

Sash - Ecuador Feat. Rodriguez

♩ = 128,000000

5

8

19

33

36

47

55

67

71

2

Shakuhachi

88

99

107

111

118

Sash - Ecuador Feat. Rodriguez

Percussion

♩ = 128,000000

11 3

17

19

21

24

27

29

32

35

37

V.S.

40

43

46

48

51

53

55

57

60

63

Percussion

65

68

70

73

79

84

86

88

91

94

V.S.

97

100

103

105

108

110

112

5

Sash - Ecuador Feat. Rodriguez

Flexatone

♩ = 128,000000

7

10

12

14

16

18

21

23

25

27

V.S.

29

31

33

35

20

56

58

60

62

64

66

68

70

16

88

90

92

94

96

98

100

102

V.S.

104

106

108

110

112

114

116

118

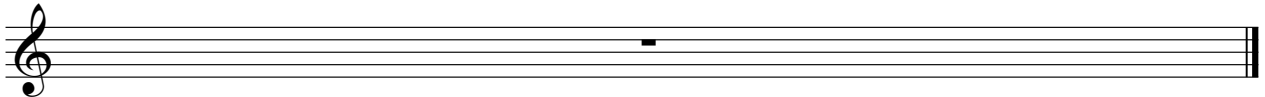

Electric Bass

Sash - Ecuador Feat. Rodriguez

♩ = 128,000000

27

30

33

36

39

8

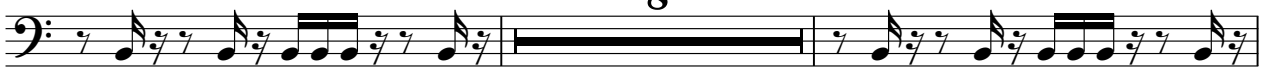

49

52

54

8

64

67

70

73

76

79

82

85

88

106

109

111

118

♩ = 128,000000

19

22

25

28

31

34

37

40

43

46

V.S.

50

53

56

59

62

65

68

71

74

77

80

83

86

96

99

102

105

108

111

118

Honky-tonk Piano

Sash - Ecuador Feat. Rodriguez

♩ = 128,000000

39

42

45

48

51

54

8

64

67

70

V.S.

73

76

79

82

85

88

106

109

111

118

Reverse Cymbals

Sash - Ecuador Feat. Rodriguez

♩ = 128,000000

10 **46**

60 **30**

92 **25**

Tape Sampler Keyboard [Strings] Sash - Ecuador Feat. Rodriguez

♩ = 128,000000

7

10

12

14

16

18

21

23

25

27

V.S.

29

31

33

35

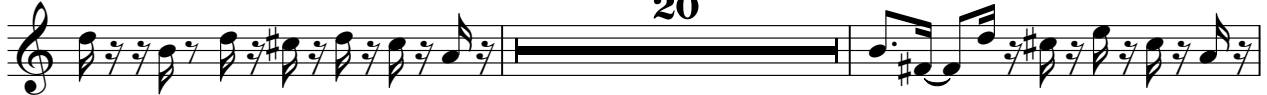

57

59

61

63

65

67

69

71

16

89

91

93

95

97

99

101

103

105

107

109

111

118

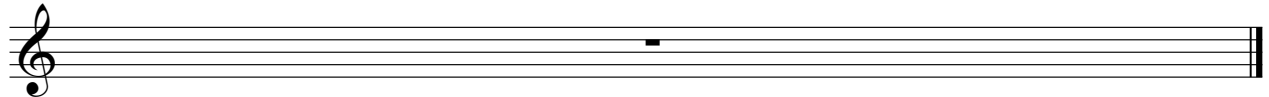

Sash - Ecuador Feat. Rodriguez

Synth Strings

$\bullet = 128,000000$

10

18

26

34

44

52

60

67

16

88

96

104

111

118

Sash - Ecuador Feat. Rodriguez

Lead 8 (Bass + Lead)

♩ = 128,000000

V.S.

29

31

33

35

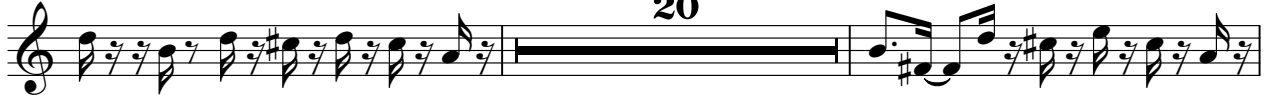

57

59

61

63

65

67

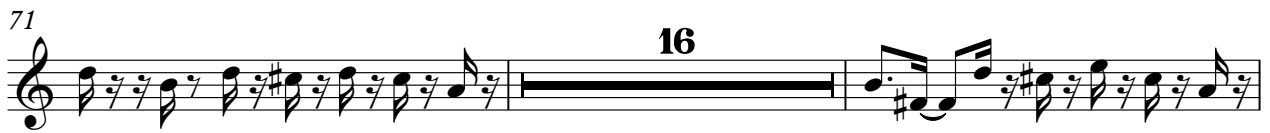

105

107

109

111

113

115

118

Lead 8 (Bass + Lead)

Sash - Ecuador Feat. Rodriguez

♩ = 128,000000

71

73

75

77

79

81

83

85

87

89

V.S.

2

Lead 8 (Bass + Lead)

91

93

95

118

FX 6 (Goblins)

Sash - Ecuador Feat. Rodriguez

♩ = 128,000000

14

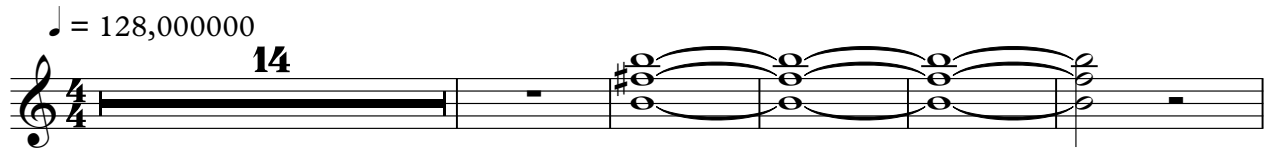

20

43

32

17

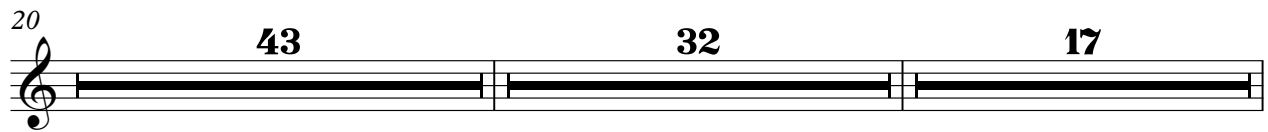

112

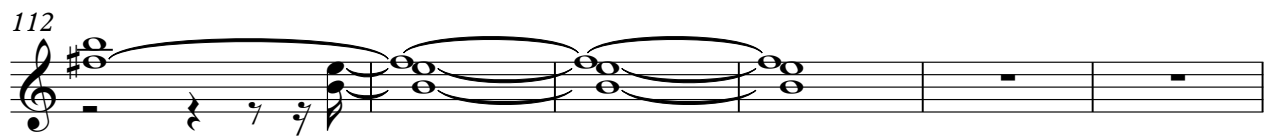

118

