

Sash - Encore

♩ = 130,009995

drum

82

39

46

88

102

♩ = 130,009995

4

drum

39

46

7

drum

39

46

88

9

drum

39

46

88

11

drum

39

46

88

102

13

drum

39

46

88

102

15

drum

39

46

88

102

17

drum

39

46

88

102

19

drum

82

39

46

88

102

21

drum

82

39

46

88

24

drum

82

39

46

88

26

drum

82

39

46

88

28

drum

82

39

46

88

30

drum

82

39

46

88

32

drum

82

39

46

88

34

drum

82

39

46

88

36

drum

82

39

46

88

38

drum

82

39

46

88

40

drum

82

39

46

88

42

drum

82

39

46

88

44

drum

82

39

46

88

46

drum

82

39

46

88

48

drum

82

39

46

88

50

drum

82

39

46

88

52

drum

82

39

46

88

54

drum

82

39

46

88

55

drum

82

39

88

56

drum

82

39

88

57

drum

82

39

88

58

drum

82

39

88

59

drum

82

39

88

60

drum

82

39

88

61

drum

82

39

88

62

drum

82

39

88

63

drum

82

39

88

64

drum

82

39

88

65

drum

82

39

88

66

drum

82

39

88

67

drum

82

39

88

68

drum

82

39

88

69

drum

82

39

88

70

drum

82

39

46

88

72

drum

39

46

88

74

drum

39

46

88

76

drum

39

46

88

78

drum

39

46

88

102

80

drum

39

46

88

102

86

drum

39

46

88

102

88

drum

82

39

46

88

90

drum

82

39

46

88

92

drum

82

39

46

88

94

drum

82

39

46

88

96

drum

82

39

46

88

98

drum

82

39

46

88

100

drum

82

39

46

88

102

drum

82

39

46

88

104

drum

82

39

46

88

106

drum

82

39

46

88

108

drum

82

39

46

88

110

drum

82

39

46

88

112

drum

82

39

46

88

114

drum

82

39

46

88

116

drum

82

39

46

88

118

drum

82

39

46

88

102

drum

Sash - Encore

♩ = 130,009995

drum

53

57

61

65

69

73

77

80

82

84

drum

86

89

92

95

98

101

104

107

110

113

115 drum 5

117

Sash - Encore

♩ = 130,009995

19 2

24

28

32

36

40

44

48

51

54

56

58

60

62

64

66

68

70

89

17

94

98

102

106

110

114

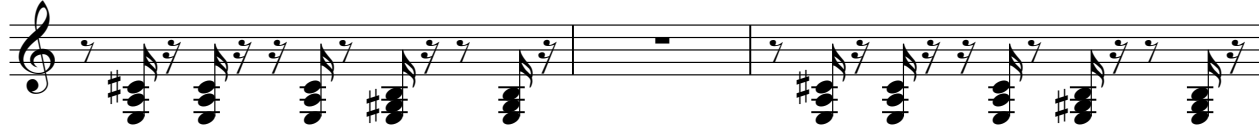

117

♩ = 130,009995

7

11

15

19

25

29

33

37

41

V.S.

45

49

53

57

61

65

69

73

77

81

85

89

93

97

101

105

109

113

116

♩ = 130,009995

3

7

11

15

19

23

26

29

32

35

38

41

44

47

50

53

16

71

75

79

83

117

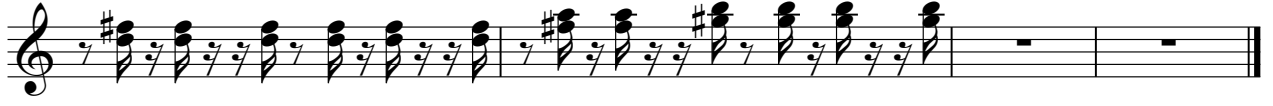

Sash - Encore

♩ = 130,009995

6

9

11

13

15

17

19

2

43

45

47

49

51

53

55

57

59

61

V.S.

63

65

67

69

71

73

75

77

79

81

83

85

87

89

91

93

95

97

99

101

V.S.

103

105

107

109

111

113

115

117

♩ = 130,009995

11

19

59

83

33