

# Sash - La primavera

♩ = 140,000473

78

48

drum 1

82/1

82/2

8

39

119

6

52

88

97

100

♩ = 140,000473

101

6

9

11

drum 1

52

14

drum 1

6

52

17

drum 1

6

52

97

101

19

drum 1

8

39

6

52

88

100

101

21

drum 1

8

39

6

52

88

100

78

drum 1

8

39

6

52

88

97

100

26  
78

drum 1

82/1

8

39

6

52

88

97

100

101

27

drum 1

82/1

8

39

6

52

88

100

101

29

drum 1

82/1

8

39

6

52

88

100

31

drum 1

82/1

8

39

6

52

88

100

33

drum 1

82/1

8

39

119

6

52

88

100

34

drum 1

8

39

119

6

52

88

100

101

35

drum 1

82/1

8

39

52

88

100

101

41  
78

drum 1

82/1

8

39

52

88

97

100

101

42  
78

drum 1

82/1

8

39

52

88

97

100

101

43

drum 1

82/1

8

39

6

52

88

100

101

47

drum 1

82/1

8

39

6

52

88

100

101

48

drum 1

82/1

8

39

119

6

52

88

100

101

49

drum 1

82/1

8

39

119

6

52

88

100

101

50

drum 1

82/1

8

39

119

6

52

88

100

101

53

drum 1

82/1

8

39

6

52

88

100

101

55

drum 1

82/1

8

39

119

6

52

88

100

101

- 6**: Grand staff (treble and bass clefs) with a key signature of one flat (Bb) and a common time signature. It contains a piano accompaniment with sustained chords and moving lines.

59

48

drum 1

39

6

52

88

100

101

Detailed description of the musical score: The score is arranged vertically. The first staff (48) is a bass line with a key signature of one sharp (F#) and a 4/4 time signature. The second staff (drum 1) shows a drum set pattern with various notes and rests. The third staff (39) is a bass line with a key signature of one sharp. The fourth staff (6) is a grand staff with a treble clef and a key signature of one sharp, and a bass clef with a key signature of two flats. The fifth staff (52) is a treble staff with a key signature of two sharps (F# and C#). The sixth staff (88) is a treble staff with a key signature of one sharp. The seventh staff (100) is a treble staff with a key signature of one sharp. The eighth staff (101) is a treble staff with a key signature of one sharp.

61

48

drum 1

39

6

52

88

100

101

63

48

drum 1

39

119

6

52

88

100

101

66

48

drum 1

82/2

39

119

6

52

88

100

101

68

48

drum 1

82/2

39

52

70

48

drum 1

82/2

39

52

72

48

drum 1

82/2

39

52

97

74

48

drum 1

82/1

82/2

8

39

52

97

76

drum 1

82/1

82/2

8

39

52

78

drum 1

82/1

82/2

8

39

52

80

drum 1

82/1

82/2

8

39

119

52

drum 1

82/1

82/2

8

39

119

6

52

88

100

101

84

drum 1

82/1

8

39

6

52

88

100

101

- 82/1**: Measure 82. A guitar staff in treble clef with a key signature of one sharp (F#).
- 8**: Measure 8. A guitar staff in bass clef with a key signature of one flat (Bb).
- 39**: Measure 39. A guitar staff in bass clef with a key signature of one sharp (F#).
- 6**: Measure 6. A grand staff (treble and bass clefs) with a key signature of one sharp (F#).
- 88**: Measure 88. A guitar staff in treble clef with a key signature of one sharp (F#).
- 100**: Measure 100. A guitar staff in treble clef with a key signature of one sharp (F#).
- 101**: Measure 101. A guitar staff in treble clef with a key signature of one sharp (F#).

87  
drum 1

82/1

8

39

6

52

88

100

101

88

drum 1

82/1

8

39

119

6

52

88

100

101

89

78

drum 1

82/1

8

39

119

6

52

88

97

100

101

93

drum 1

39

6

52

88

100

101

97  
drum 1

39

119

6

52

88

97

100

101

100

78

drum 1

3

6

6

52

100

101

102

78

drum 1

6

52

100

101

106

78

drum 1

6

52

100

101

109

78

drum 1

6

52

100

101

112

78

drum 1

6

52

100

Detailed description of the musical score: The score is for guitar and drums. It consists of two systems, each with three staves. The top staff is the guitar part, the middle is the drum part, and the bottom is the piano part. The first system covers measures 109-111. Measure 109 has a guitar part with a treble clef and a bass clef, a drum part with a treble clef and a bass clef, and a piano part with a treble clef and a bass clef. The guitar part has a melodic line with a final measure containing a double bar line. The drum part has a rhythmic pattern with a triplet of eighth notes and a sixteenth note. The piano part has a complex harmonic structure with many accidentals. The second system covers measures 112-114. Measure 112 has a guitar part with a treble clef and a bass clef, a drum part with a treble clef and a bass clef, and a piano part with a treble clef and a bass clef. The guitar part has a melodic line with a final measure containing a double bar line. The drum part has a rhythmic pattern with a triplet of eighth notes and a sixteenth note. The piano part has a complex harmonic structure with many accidentals. A double bar line is present between measures 101 and 112.

114

drum 1

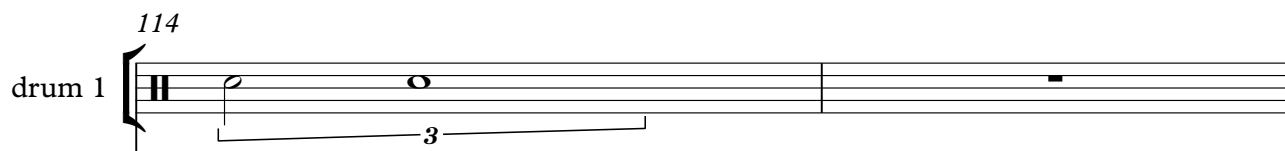

6

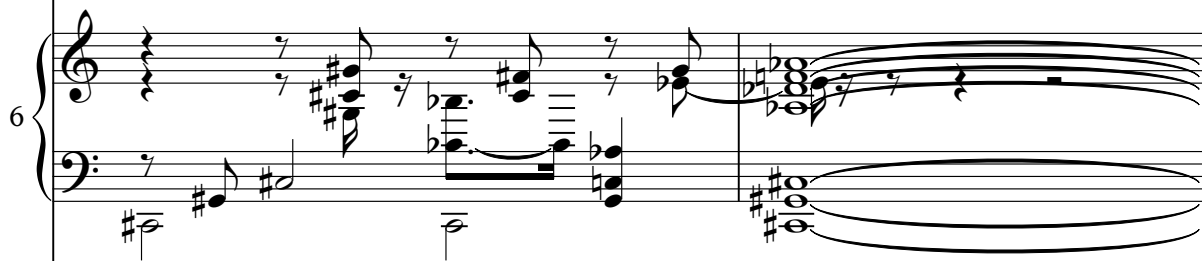

52

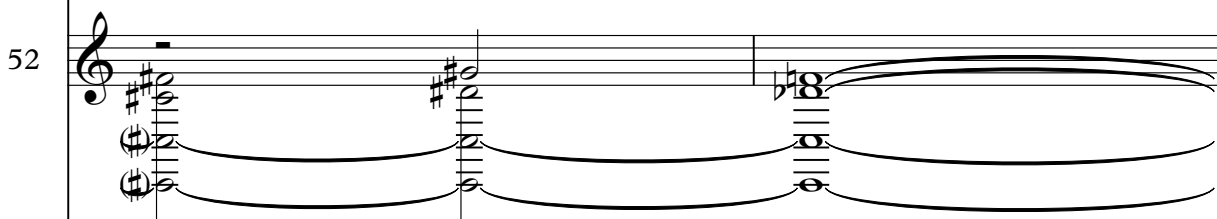

100

116

78

48

drum 1

82/2

8

39

119

6

52

88

97

100

101

$\text{♩} = 140,000473$

23

27

13

43

14

30

89

9

101

105

2

110

113

5

2

# Sash - La primavera

drum 1

♩ = 140,000473

10

15

20

24

28

32

36

40

42

45

V.S.

drum 1

49

52

56

60

64

67

72

76

80

83

87

91

95

98

102

108

113

♩ = 140,000473

**25**

27

29

31

33

37

42

46

51

55

**16**

74

78

83

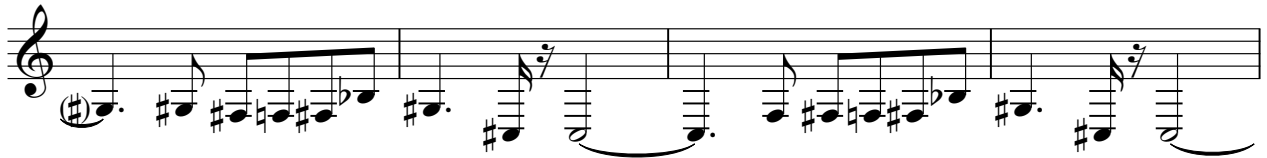

87

31

♩ = 140,000473

**66**

70

74

78

81

**35** **2**

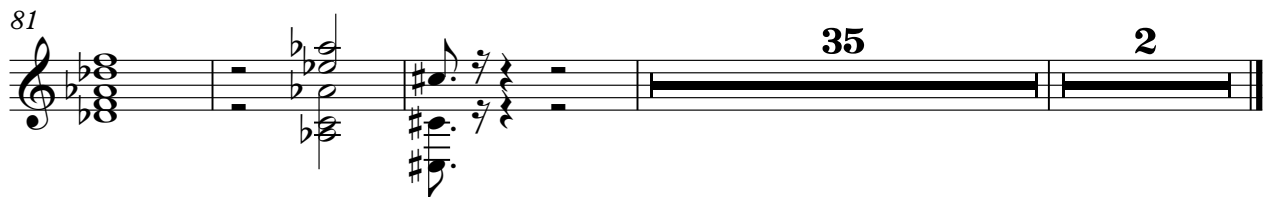

♩ = 140,000473

18

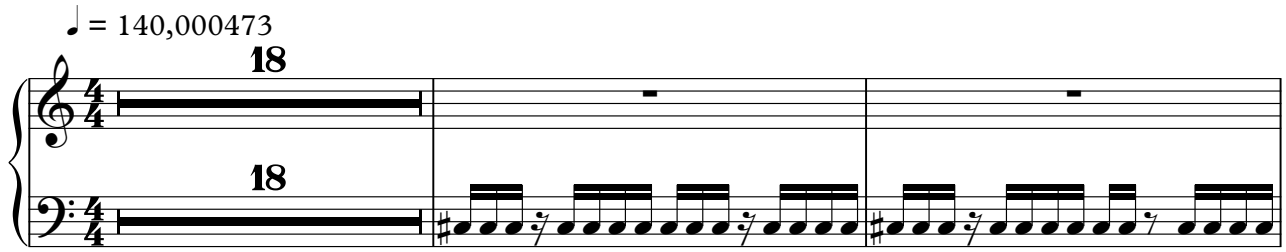

21

23

25

27

29

31

33

35

37

39

41

43

45

47

49

51

53

55

57

**16**

75

77

79

81

83

85

87

89

**29**

**2**

58

62

66

70

75

79

83

87

91

95

98

39

3

Sash - La primavera

6

♩ = 140,000473

2

7

11

16

20

24

V.S.

28

32

43

48

52

56

60

64

83

88

92

96

V.S.

100

104

108

112

115

♩ = 140,000473  
**10**

16  
22  
28  
34  
40  
45  
48  
50  
52

V.S.

56

60

64

70

76

82

86

90

94

98

104

111

116

♩ = 140,000473

**18**

20

22

24

26

28

30

32

34

36

V.S.

58

60

62

64

66 **16**

83

85

87

89

91

V.S.

93

95

97

99

Sash - La primavera

♩ = 140,000473

8

11

19

27

43

75

91

98

20

2

$\text{♩} = 140,000473$

**18**

21

24

27

30

33

36

39

42

45

V.S.

48

51

54

57

60

63

66

**16**

84

87

90

93

96

99

102

105

108

111

114

2

♩ = 140,000473

59

61

63

65

82

84

86

88

90

92

94

96

98

101

107

