

Sash - Mysterioustim

00:00:03:00
1.1.00
Mysterious Time by Sash seq. by Green Eyes

$\text{♩} = 134,000061$

Green Eyes

http://www.musicalnotes.com/guitar/pedals.htm

Percussion

Pedal Steel Guitar

5-string Electric Bass

Synth Bass

Lead 1 (Square)

Lead 4 (Chiff)

Lead 8 (Bass + Lead)

Pad 5 (Bowed)

3

Mysterious Times by

Perc.

P. S. Gtr.

E. Bass

S. Bass

Lead 1

Lead 8

Pad 5

Green Eyes 1998
Green Eyes 1998

6

Perc.

P. S. Gtr. SASH

E. Bass

S. Bass

Lead 1

Lead 8

Pad 5

9

Perc.

P. S. Gtr. sequenced

E. Bass

S. Bass

Lead 1

Lead 8

Pad 5

FX 1

12

Perc.

P. S. Gtr. by Green Eyes

E. Bass

S. Bass

Lead 1

Lead 5

Lead 8

Pad 5

FX 1

FX 1

15

Perc.

P. S. Gtr.

E. Bass

S. Bass

Lead 1

Lead 4

Lead 5

Lead 8

Pad 5

FX 1

FX 1

multimedia@mythos.it

LI FE

18

Perc.

P. S. Gtr. MYS TE RIOUS LIFE WE ARE

E. Bass

S. Bass

Lead 4

Lead 5

Pad 5

FX 1

FX 1

21

Perc.

P. S. Gtr. MO VING ARO UND DA NCI NG THE RHY THM OF LIFE

E. Bass

S. Bass

Lead 4

Lead 5

Pad 5

FX 1

24

Perc.

P. S. Gtr. TIME MYSTEROUS TI

E. Bass

S. Bass

Lead 1

Lead 4

Lead 5

Lead 8

Pad 5

FX 1

FX 1

27 7

Perc.

P. S. Gtr.
MES WE ARE COUN TING THE HOURS AND DA

E. Bass

S. Bass

Lead 4

Lead 5

Pad 5

FX 1

FX 1

30

Perc.

P. S. Gtr.
YS TO THE END OF OUR TIME WE ARE

E. Bass

S. Bass

Lead 1

Lead 4

Lead 5

Lead 8

Pad 5

FX 1

FX 1

33

Perc.

P. S. Gtr.
 FE ELING THE CHANGE AND WE DON'T KNOW WHY CHOSE ONE DI RE CTION JUST

E. Bass

S. Bass

Lead 1

Lead 4

Lead 5

Lead 8

Pad 5

FX 1

FX 1

36

Perc.

P. S. Gtr.

ONE FOR TIME DON'T SAY I'M THIN KING TOO MUCH IF YOU SEE WHAT'S BEH

E. Bass

S. Bass

Lead 1

Lead 4

Lead 8

Pad 5

FX 1

FX 1

39

Perc.

P. S. Gtr.

IND AND THE SE ARE MY STERI OUS TIMES

E. Bass

S. Bass

Lead 1

Lead 4

Lead 8

Pad 5

FX 1

FX 1

42

Perc.

P. S. Gtr.

MY STERI OUS TI

E. Bass

S. Bass

Lead 1

Lead 4

Lead 8

Pad 5

45

Perc.

P. S. Gtr.
MES

E. Bass

S. Bass

Lead 1

Lead 4

Lead 8

Pad 5

48

Perc.

P. S. Gtr.

E. Bass
NO TRICK OF THE MIND FOR THIS

S. Bass

Lead 1

Lead 4

Lead 8

Pad 5

FX 1

51

Perc.

P. S. Gtr.
MO MENT I FEEL LIKE WE LI VE IN MY STERI OUS TIMES

E. Bass

S. Bass

Lead 1

Lead 4

Lead 8

Pad 5

FX 1

54

Perc.

P. S. Gtr.
IF YOU SEE WHAT'S BEHIND THESE ARE MY STER IOUS

E. Bass

S. Bass

Lead 1

Lead 4

Lead 8

Pad 5

FX 1

57

Perc.

P. S. Gr.

TIMES

E. Bass

S. Bass

Lead 4

Lead 5

Pad 5

FX 1

FX 1

60

Perc.

P. S. Gr.

SOUL I FEEL MY

E. Bass

S. Bass

Lead 4

Lead 5

Pad 5

FX 1

FX 1

63

Perc.

P. S. Gtr.
SOUL FOR THIS MO MENT NO BODY CAN

E. Bass

S. Bass

Lead 4

Lead 5

Pad 5

FX 1

66

Perc.

P. S. Gtr.
STOP ME FROM FLY ING SO HIGH

E. Bass

S. Bass

Lead 1

Lead 4

Lead 5

Lead 8

Pad 5

FX 1

69

Perc.

P. S. Gtr.
REAL NO THING IS REAL

E. Bass

S. Bass

Lead 4

Lead 5

Pad 5

FX 1

FX 1

72

Perc.

P. S. Gtr.
IN A WORLD OF ILLUSION YOU ONLY SEE WHAT YOU

E. Bass

S. Bass

Lead 4

Lead 5

Pad 5

FX 1

FX 1

75

Perc.

P. S. Gtr.

E. Bass

S. Bass

Lead 1

Lead 4

Lead 5

Lead 8

Pad 5

FX 1

FX 1

78

Perc.

P. S. Gtr.

WE DON'T KNOW WHY CHOSE ONE DIRECTION JUST ONE FOR TIME

E. Bass

S. Bass

Lead 1

Lead 4

Lead 8

Pad 5

FX 1

FX 1

81

Perc.

P. S. Gtr.
DON'T SAY I'M THIN KING TOOMUCH IF YOU SEE WHAT'S BEH IND AND

E. Bass

S. Bass

Lead 1

Lead 4

Lead 5

Lead 8

Pad 5

FX 1

FX 1

84

Perc.

P. S. Gtr.

THE SE ARE MY STERI OUS TIMES

E. Bass

S. Bass

Lead 1

Lead 4

Lead 8

Pad 5

FX 1

FX 1

87

Perc.

P. S. Gtr.

MY STERI OUS TIMES

E. Bass

S. Bass

Lead 1

Lead 4

Lead 8

Pad 5

90

Perc.

P. S. Gtr.

E. Bass

S. Bass

Lead 1

Lead 4

Lead 8

Pad 5

NO TRICK OF THE

93

Perc.

P. S. Gtr.

E. Bass

S. Bass

Lead 1

Lead 4

Lead 8

Pad 5

FX 1

MIND FOR THIS MO MENT I FEEL LIKE WE

96

Perc.

P. S. Gtr.
LI VE IN MY STERI OUS TI MES IF

E. Bass

S. Bass

Lead 1

Lead 4

Lead 8

Pad 5

FX 1

99 Perc. 

P. S. Gtr.  YOU SEE WHAT'S BEHIND THESE ARE MY STERIOUS TIMES

E. Bass 

S. Bass 

Lead 1 

Lead 4 

Lead 5 

Lead 8 

Pad 5 

FX 1 

FX 1 

102

Perc.

P. S. Gtr.

E. Bass

S. Bass

Lead 4

Lead 5

Pad 5

FX 1

FX 1

105

Perc.

P. S. Gtr.

E. Bass

S. Bass

Lead 1

Lead 8

Pad 5

108

Perc.

P. S. Gtr.

E. Bass

S. Bass

Lead 1

Lead 4

Lead 8

Pad 5

111

Perc.

P. S. Gtr.

E. Bass

S. Bass

Lead 1

Lead 4

Lead 8

Pad 5

FX 1

114

Perc.

P. S. Gtr.

E. Bass

S. Bass

Lead 1

Lead 4

Lead 8

Pad 5

FX 1

117

Perc.

P. S. Gtr.

E. Bass

S. Bass

Lead 1

Lead 4

Lead 8

Pad 5

FX 1

120

Perc.

P. S. Gtr.

E. Bass

S. Bass

Lead 1

Lead 4

Lead 5

Lead 8

Pad 5

FX 1

123

E. Bass

S. Bass

Lead 5

Pad 5

FX 1

Sash - Mysterioustimes
Percussion

♩ = 134,000061

1
3
5
7
9
11
14
17
19
21

Green Eyes 1998
Green Eyes 1998

V.S.

Percussion

23

25

27

29

31

33

35

37

39

41

Percussion

43

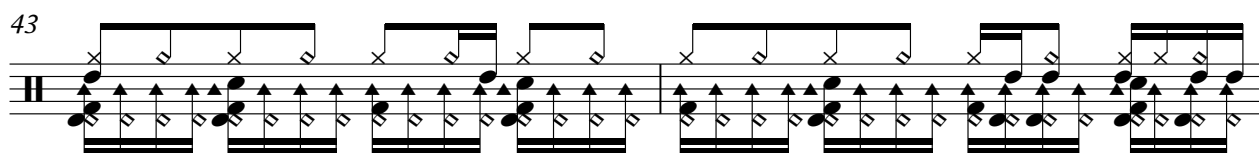

45

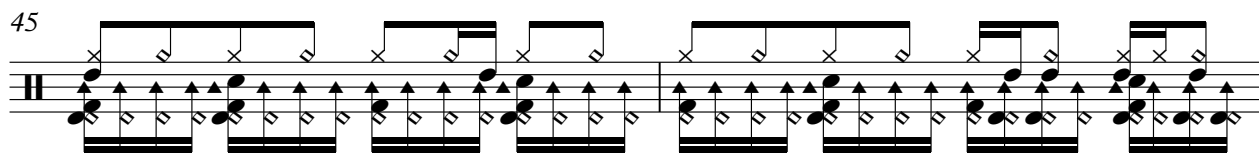

47

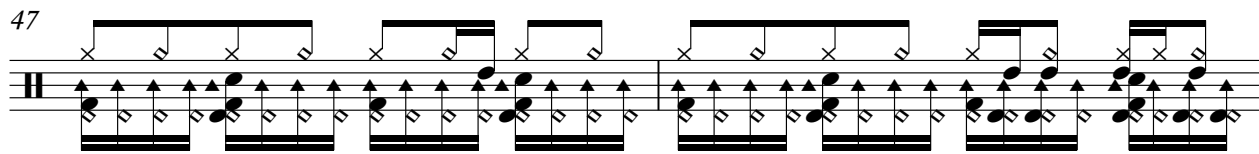

49

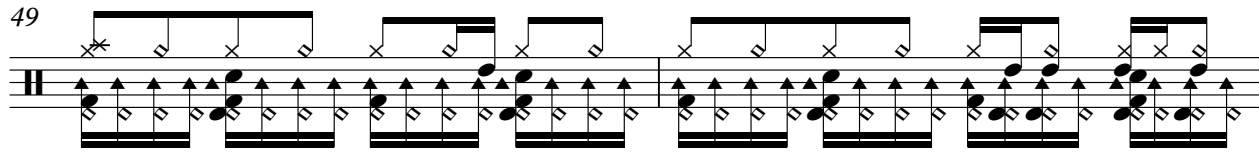

51

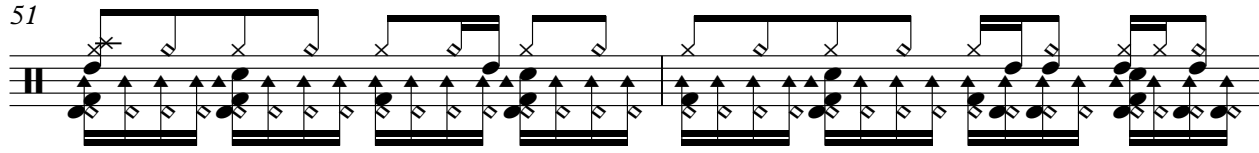

53

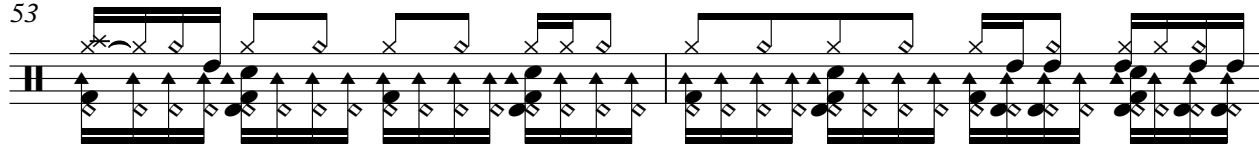

55

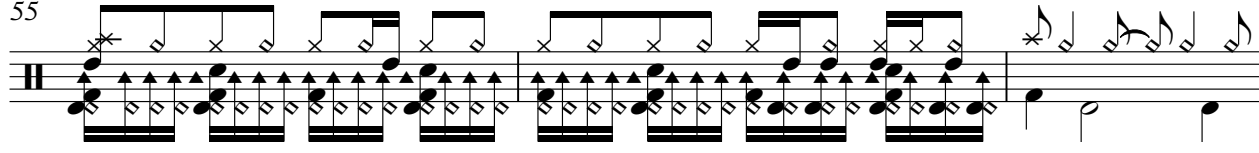

58

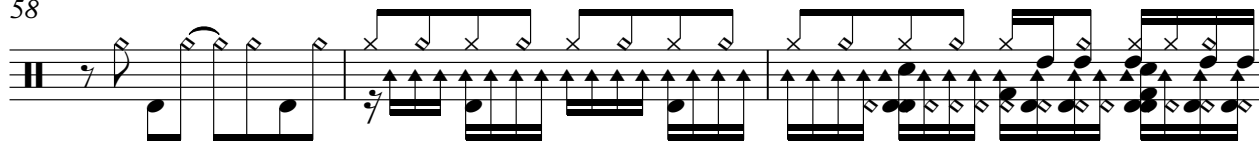

61

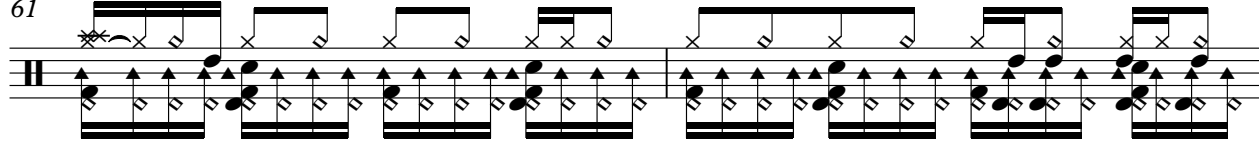

63

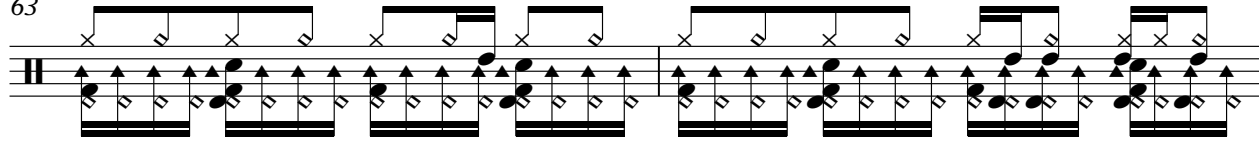

V.S.

85

87

89

91

93

95

97

99

102

105

V.S.

Percussion

107

109

111

113

115

117

119

120

Sash - Mysterioustimes

Pedal Steel Guitar

♩ = 134,000061

<http://www.anzwers.net/free/newmidi>

<http://www.eyesmythos.it/utenti/goss/greeneyes.htm>

<mailto:goss@mythos.it> <http://www.eyesmythos.it/utenti/goss/newmidi.htm>

New Midi Hits

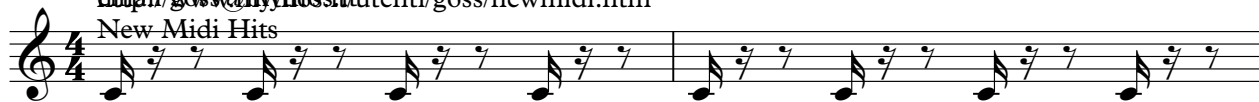

Mysterious

Times

by

SASH

sequenced

by

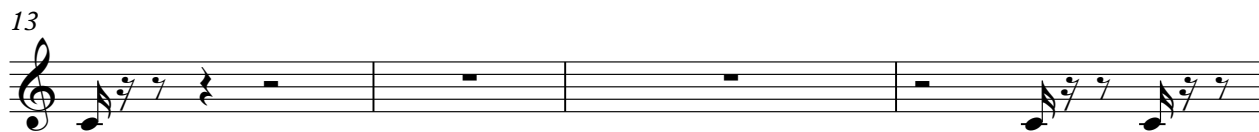

Green

Eyes . multimedia@mythos.it

LIFE

MYS TE RIOUSLIFE

WE ARE MO VING ARO UND DA

NCI NG THE RHY THM OFLIFE

TIME

Green Eyes 1998 MYS TERIOUS TIMES

Green Eyes 1998

V.S.

28

WE ARE COUNTING THE HOURS AND DA

30

YS TO THE END OF OUR TIME

32

WE ARE FEELING THE CHANGE AND WE

34

DON'T KNOW WHY CHOSE ONE DIRECTION JUST ONE FOR TIME

37

DON'T SAY I'M THINKING TOO MUCH IF YOU SEE WHAT'S BEH

39

IND AND THE SE ARE MYSTERIOUS TIMES

42

MSTEROUS TI

45

MES

48

NO TRICK OF THE MIND

50

FOR THIS MOMENT I FEEL LIKE WE

52

LI VE IN MY STERIOUSIMES IF

55

YOU SEWHAT'S BEHINDHESRE MY STERIOUS TIMES

58

SOUL I FEEL MY

63

SOUL FOR THIS

65

MO MENT NO BODY CAN STOP ME FROM FLY ING SO

67

HIGH REAL

70

NO THING IS REAL

72

IN A WO RLDOF ILLUS NYOONSWEMO FEEL

76

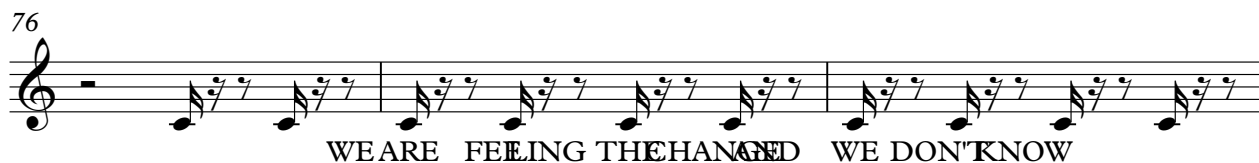

WE ARE FEELING THE CHANGE WE DON'T KNOW

79

WHY CHOSE ONE DIRECTION JUST ONE FOR TIME

81

DON'T SAY I'M THINKING TOO MUCH IF YOU SEE WHAT'S BEH

83

IND AND THESE ARE MYSTERIOUS TIMES

86

MYSTERIOUS

89

TIMES

92

NO TRICK OF THE MIND

94

FOR THIS MOMENT I FEEL LIKE WE LIVE IN MYSTERIOUS

97

TIMES IF YOU SEE WHAT'S

100

BEHIND THESE ARE MY MISTERIOUS TIMES

103

106

109

112

115

117

Sash - Mysterioustimes
5-string Electric Bass

♩ = 134,000061

5

9

13

18

22

26

30

34

38

Green Eyes 1998
Green Eyes 1998

V.S.

42

46

50

54

60

63

67

71

75

79

83

86

90

94

98

104

108

112

116

120

Sash - Mysterioustimes
Synth Bass

♩ = 134,000061

5

9

14

19

23

27

31

35

39

Green Eyes 1998
Green Eyes 1998

V.S.

42

46

50

54

60

63

67

71

75

79

83

86

90

94

98

104

108

112

116

120

Sash - Mysterioustimes
Lead 1 (Square)

♩ = 134,000061

Green Eyes 1998
Green Eyes 1998

Lead 1 (Square)

32

36

39

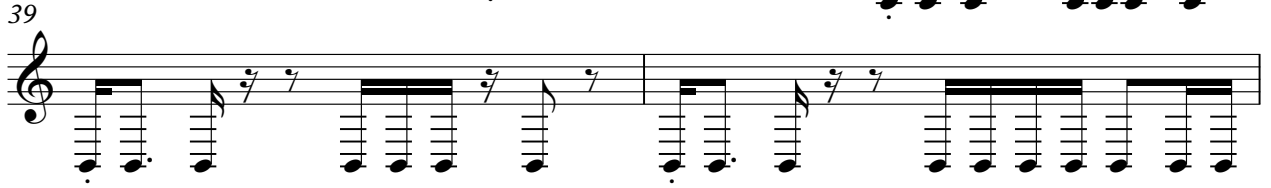

41

43

45

47

49

51

53

55

57

76

80

83

85

87

89

91

93

V.S.

Lead 1 (Square)

95

97

99

105

107

109

111

113

115

117

Lead 1 (Square)

119

61

66

71

75

80

84

90

95

99

108

Lead 4 (Chiff)

3

114

118

Sash - Mysterioustimes
Lead 5 (Charang)

♩ = 134,000061

12

14

16

18

20

22

24

26

28

30

Green Eyes 1998
Green Eyes 1998

V.S.

32 23

57

59

61

63

66

68

70

72

74

76 3

81 20

102

104 16

121

123

125

Sash - Mysterioustimes
Lead 8 (Bass + Lead)

♩ = 134,000061

Green Eyes 1998
Green Eyes 1998

55

57

76

80

83

85

87

89

91

93

V.S.

95

97

99

105

107

109

111

113

115

117

Lead 8 (Bass + Lead)

5

119

Sash - Mysterioustimes
Pad 5 (Bowed)

♩ = 134,000061

7

13

20

28

36

43

49

55

62

Green Eyes 1998
Green Eyes 1998

V.S.

Pad 5 (Bowed)

68

76

84

90

96

101

108

114

119

Sash - Mysterioustimes
FX 1 (Rain)

♩ = 134,000061

12

14

16

22

29

35

39

16

Green Eyes 1998
Green Eyes 1998

57

59

63

70

77

85

16

102

104

21

Sash - Mysterioustimes
FX 1 (Rain)

♩ = 134,000061

8

15

6

27

36

8

51

2

60

6

73

82

8

97

2

104

9

2

Green Eyes 1998
Green Eyes 1998

2

FX 1 (Rain)

119
