

Sash - Stay

♩ = 132,011459

drums

saw wave

sawwave

fingerbas

strings

synthbras

reversecy

pizzicato

synstring

squarewav

syncallio

melodie

♩ = 132,011459

7

saw wave

strings

pizzicato

synstring

melodie

12

saw wave

strings

pizzicato

synstring

melodie

15

drums

saw wave

strings

reversecy

pizzicato

synstring

melodie

retouched by markus

18

drums

sawwave

fingerbas

synthbras

pizzicato

synstring

squarewav

21

drums

sawwave

fingerbas

synthbras

pizzicato

synstring

squarewav

24

drums

sawwave

fingerbas

synthbras

pizzicato

synstring

squarewav

27

drums

sawwave

fingerbas

synthbras

pizzicato

synstring

squarewav

30

drums

sawwave

fingerbas

synthbras

pizzicato

synstring

squarewav

33

drums

saw wave

sawwave

fingerbas

synthbras

reversecy

pizzicato

synstring

squarewav

melodie

36

drums

saw wave

fingerbas

synthbras

synstring

melodie

39

drums
saw wave
fingerbas
synthbras
synstring
syncallio
melodie

42

drums
saw wave
fingerbas
synthbras
synstring
melodie

45

drums
saw wave
fingerbas
synthbras
synstring
melodie

48

drums

saw wave

fingerbas

strings

synthbras

synstring

syncallio

melodie

51

drums

saw wave

fingerbas

strings

synstring

melodie

55

drums

saw wave

fingerbas

strings

synstring

melodie

58

drums

saw wave

sawwave

fingerbas

strings

synthbras

reversecy

pizzicato

synstring

squarewav

syncallio

melodie

61

drums

sawwave

fingerbas

synthbras

pizzicato

synstring

squarewav

64

drums
saw wave
sawwave
fingerbas
synthbras
pizzicato
synstring
squarewav
melodie

67

drums
saw wave
sawwave
fingerbas
synthbras
pizzicato
synstring
squarewav
melodie

70

drums
saw wave
sawwave
fingerbas
synthbras
pizzicato
synstring
squarewav
melodie

73

drums
saw wave
sawwave
fingerbas
synthbras
reversecy
pizzicato
synstring
squarewav
melodie

76

drums
saw wave
fingerbas
synthbras
synstring
melodie

79

drums
saw wave
fingerbas
synthbras
synstring
melodie

82

drums
saw wave
fingerbas
synthbras
synstring
syncallio
melodie

85

drums
saw wave
fingerbas
synthbras
synstring
melodie

88

drums
saw wave
fingerbas
synthbras
synstring
syncallio
melodie

91

drums
saw wave
fingerbas
strings
synstring
syncallio
melodie

94

drums

saw wave

fingerbas

strings

synstring

syncallio

melodie

97

drums

saw wave

fingerbas

strings

reversecy

synstring

syncallio

melodie

100

drums
saw wave
sawwave
fingerbas
strings
synthbras
pizzicato
synstring
squarewav
syncallio
melodie

103

drums
sawwave
fingerbas
strings
synthbras
pizzicato
synstring
squarewav
syncallio

106

drums
saw wave
sawwave
fingerbas
strings
synthbras
pizzicato
synstring
squarewav
syncallio
melodie

109

drums
sawwave
fingerbas
strings
synthbras
pizzicato
synstring
squarewav
syncallio

112

- drums:** Features a complex rhythmic pattern with various note values and rests.
- saw wave:** Shows a simple melodic line with a few notes and rests.
- sawwave:** Displays a series of chords, each consisting of multiple notes.
- strings:** Shows three chords, each represented by a single note with a stem and a flag.
- synthbras:** Features a melodic line with a repeating rhythmic pattern.
- pizzicato:** Shows a series of chords, each consisting of multiple notes.
- synstring:** Displays a series of chords, each consisting of multiple notes.
- squarewav:** Shows a series of chords, each consisting of multiple notes.
- syncallio:** Features a melodic line with a repeating rhythmic pattern.
- melodie:** Shows a simple melodic line with a few notes and rests.

115

drums

Sash - Stay

♩ = 132,011459
15

retouched by markus

V.S.

45

48

51

54

57

60

63

66

69

72

74

77

80

83

86

89

92

95

98

101

V.S.

104

107

110

113

115

Sash - Stay

saw wave

♩ = 132,011459

6

11

15 17

35

39

44

48

53

57 6

2

saw wave

66

3

74

79

84

88

93

97

6

107

3

115

2

Sash - Stay

♩ = 132,011459

17

20

23

26

29

32

25

59

62

65

68

V.S.

♩ = 132,011459
17

21

25

29

33

37

41

45

49

53

V.S.

57

61

65

69

73

77

81

85

89

93

strings

Sash - Stay

♩ = 132,011459

10

18 **32**

56 **32**

94

103

112 **3** **2**

Sash - Stay

synthbras

♩ = 132,011459

17

20

22

24

26

28

30

32

34

37

V.S.

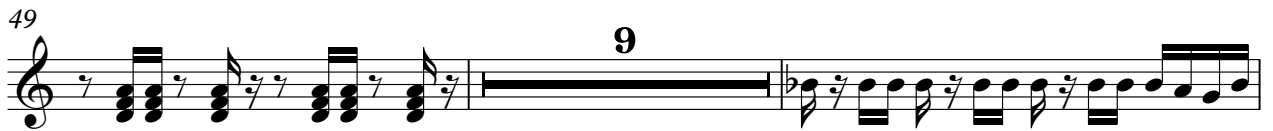

72

74

77

80

83

86

89

100

102

104

106

108

110

Sash - Stay

♩ = 132,011459

16 15

34

23 15

74

23

100

15 3 2

pizzicato

Sash - Stay

♩ = 132,011459

9

12

14

16

18

20

22

24

26

28

V.S.

74 24

100

102

104

106

108

110

112

114

116 3 2

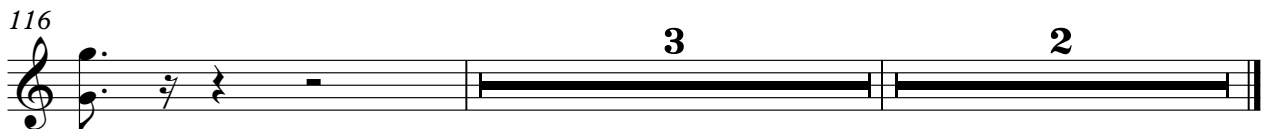

synstring

Sash - Stay

♩ = 132,011459

6

14

23

32

41

50

59

68

77

85

V.S.

2

synstring

94

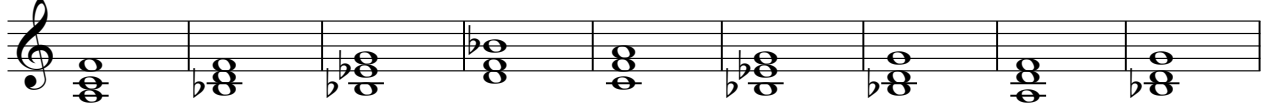

103

112

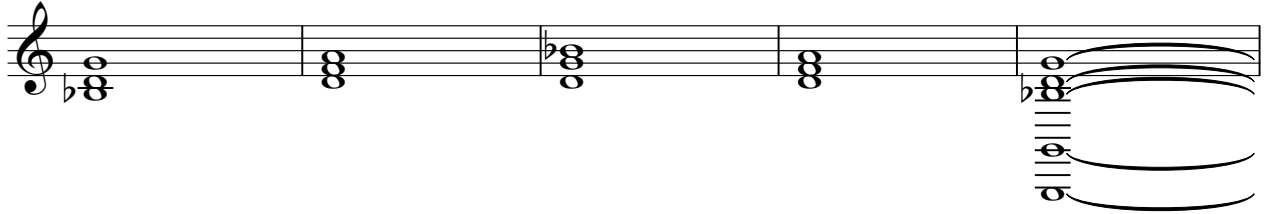

117

♩ = 132,011459

17

20

23

26

29

32

25

59

62

65

68

♩ = 132,011459

40 7

49 8

59 23 7

90

92

94

96

99

101

103

105

107

109

111

113

115

Sash - Stay

melodie

♩ = 132,011459

8

12

16 17

36

41

46

52

56 6

66 3

71

75

80

85

90

95

100

112

116