

Sash - Stay1

♩ = 132,006805

drum 1

88

82

34

18

19

49

64

120

46

52

81

♩ = 132,006805

83

7

88

18

19

49

46

52

21

drum 1

82

34

64

46

52

81

24

drum 1

82

34

64

46

52

81

27

drum 1

82

34

64

46

52

81

30

drum 1

82

34

64

46

52

81

33

drum 1

88

82

34

18

19

64

120

46

52

81

36

drum 1

88

34

18

19

64

52

39

drum 1

88

34

18

19

64

52

83

42

drum 1

88

34

18

19

64

52

45

drum 1

88

34

18

19

64

52

48

drum 1

88

34

18

19

49

64

52

83

51

drum 1

88

34

18

19

49

52

55

drum 1

88

34

18

19

49

52

58

drum 1

88

82

34

18

19

49

64

120

46

52

81

83

61

drum 1

82

34

64

46

52

81

This block contains the musical score for measures 61 to 63. It features seven staves: a drum staff (labeled 'drum 1'), a guitar staff (82), a bass staff (34), a piano staff (64), a guitar staff (46), a piano staff (52), and a guitar staff (81). The drum staff shows a complex rhythmic pattern with various note values and rests. The guitar and bass staves contain melodic lines with slurs and ties. The piano staves show chordal accompaniment with various voicings and dynamics.

64

drum 1

88

82

34

18

19

64

46

52

81

This block contains the musical score for measures 64 to 66. It features seven staves: a drum staff (labeled 'drum 1'), a guitar staff (88), a guitar staff (82), a bass staff (34), a piano staff (18), a piano staff (19), a guitar staff (64), a guitar staff (46), a piano staff (52), and a guitar staff (81). The drum staff continues with its rhythmic pattern. The guitar and bass staves have melodic lines. The piano staves show chordal accompaniment. The guitar staff at the bottom (81) has a more active melodic line.

67

drum 1

88

82

34

18

19

64

46

52

81

70

drum 1

88

82

34

18

19

64

46

52

81

73

drum 1

88

82

34

18

19

64

120

46

52

81

76

drum 1

88

34

18

19

64

52

88

drum 1

88

34

18

19

64

52

83

91

drum 1

91

88

34

18

19

49

52

83

94

drum 1

88

34

18

19

49

52

83

97

drum 1

88

34

18

19

49

120

52

83

100

drum 1

88

82

34

18

19

49

64

46

52

81

83

103

drum 1

82

34

49

64

46

52

81

83

106

drum 1

88

82

34

18

19

49

64

46

52

81

83

109

drum 1

82

34

49

64

46

52

81

83

112

drum 1

88

82

34

18

19

49

64

46

52

81

83

115

drum 1

88

82

34

18

19

49

64

120

46

52

81

83

drum 1

Sash - Stay1

♩ = 132,006805

15

retouched by markus

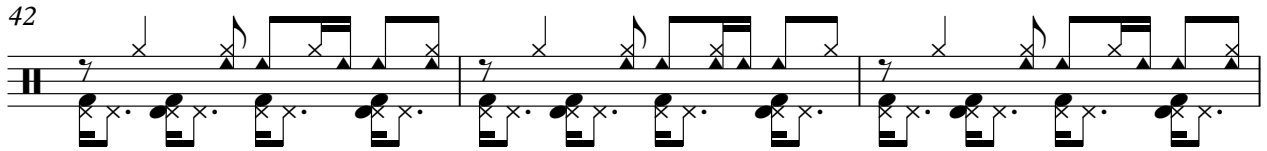
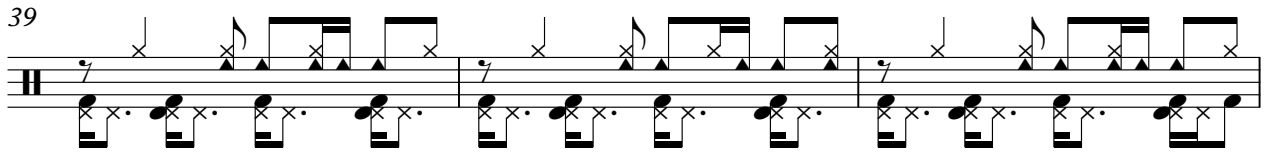
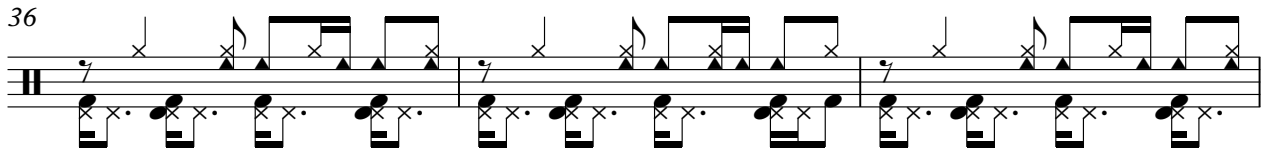
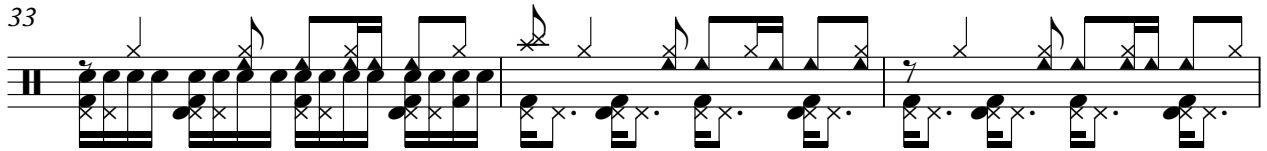
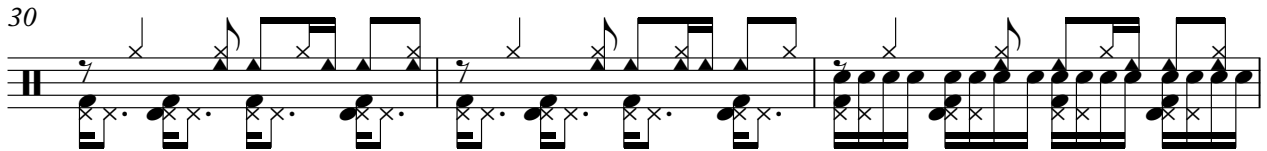
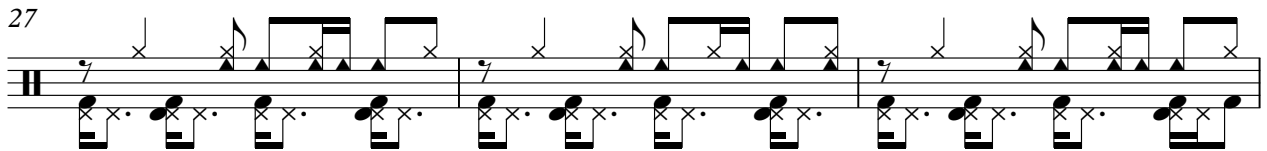
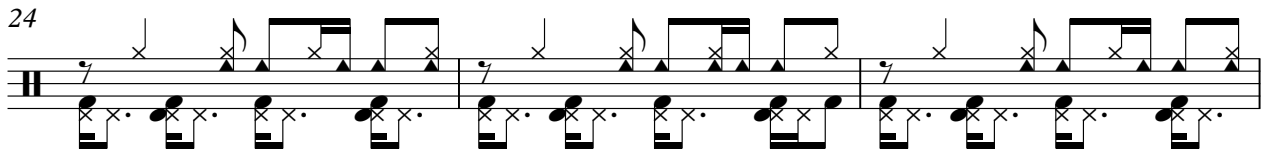
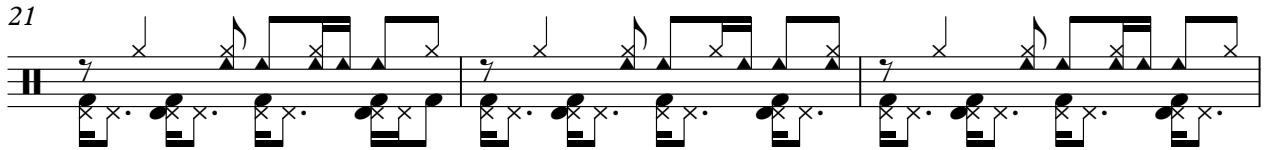
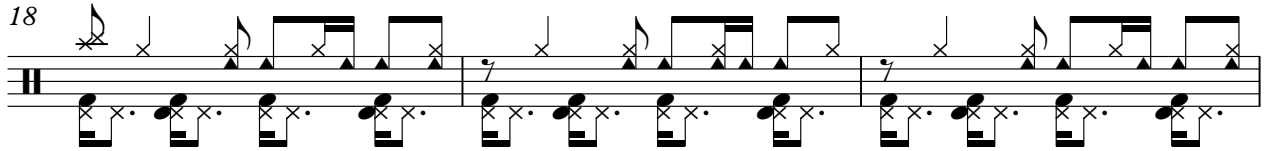

V.S.

45

48

51

54

57

60

63

66

69

72

74

77

80

83

86

89

92

95

98

101

104

107

110

113

115

♩ = 132,006805

6

11

15 17

35

39

44

48

53

57 6

66

3

74

79

84

88

93

97

6

107

3

115

2

Sash - Stay1

♩ = 132,006805

17

20

23

26

29

32

25

59

62

65

68

V.S.

71

74

25

101

104

107

110

113

115

4 2

♩ = 132,006805

17

21

25

29

33

37

41

45

49

53

V.S.

♩ = 132,006805

8

12

16 17

36

41

46

52

56 6

66 3

71

75

80

85

90

95

100

112

116

♩ = 132,006805

8

12

16 17

36

41

46

52

56 6

66 3

71

75

80

85

90

95

100

112

116

♩ = 132,006805

1 2 3 4 5 6 7 8

10

9 10 11 12 13 14 15 16

18

17 18 19 20 21 22 23 24

56

25 26 27 28 29 30 31 32 33 34 35 36

94

37 38 39 40 41 42 43 44 45

103

46 47 48 49 50 51 52 53

112

54 55 56 57 58 59 60 61

♩ = 132,006805

17

20

22

24

26

28

30

32

34

37

V.S.

40

43

46

49

9

60

62

64

66

68

70

72

74

77

80

83

86

89

♩ = 132,006805

16 15

34

23 15

74

23

100

15 3 2

♩ = 132,006805

9

12

14

16

18

20

22

24

26

28

V.S.

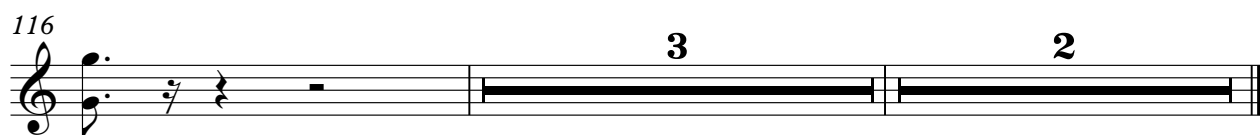

♩ = 132,006805

6

14

23

32

41

50

59

68

77

85

V.S.

94

103

112

117

$\text{♩} = 132,006805$

17

20

23

26

29

32

25

59

62

65

68

♩ = 132,006805

40 7

49 8

59 23 7

90

92

94

96

99

101

103

V.S.

105

107

109

111

113

115

