

# Sash - That If You Believe

♩ = 88,000023

9

Picc.

Perc.

E. Bass

FM

Tape Smp. Str.

Vla.

Vc.

11

3

Picc.

Perc.

E. Bass

FM

13

Picc.

Perc.

E. Bass

FM

15

3

Picc.

Perc.

E. Bass

FM

17

Picc.

Perc.

J. Gtr.

E. Bass

Syn. Voice

FM

19

Picc.

Perc.

J. Gtr.

E. Bass

Syn. Voice

FM

Vc.

Solo

20

Picc.

Perc.

J. Gtr.

E. Bass

Syn. Voice

FM

Vc.

Solo

3

21

Picc.

Perc.

J. Gtr.

E. Bass

Syn. Voice

FM

Vc.

23

24

Picc.

Perc.

J. Gtr.

E. Bass

Syn. Voice

FM

Vc.

Solo

3

25

Picc. *3*

Perc.

J. Gtr.

E. Bass

Syn. Voice

FM

Vc.

27

Picc.

Perc.

J. Gtr.

E. Gtr.

E. Bass

Syn. Voice

FM

Tape Smp. Str

Vla.

Vc.

29

Picc.

Perc.

J. Gtr.

E. Gtr.

E. Bass

Syn. Voice

FM

Tape Smp. Str

Vla.

Vc.

31

Picc.

Perc.

J. Gtr.

E. Gtr.

E. Bass

Syn. Voice

FM

Tape Smp. Str

Vla.

Vc.

33

Picc.

Perc.

J. Gtr.

E. Gtr.

E. Bass

Syn. Voice

FM

Tape Smp. Str

Vla.

Vc.

Solo

35

Picc.

Perc.

E. Gtr.

E. Gtr.

E. Bass

Syn. Voice

Syn. Voice

FM

Tape Smp. Str

Vla.

Vc.

Solo

37

Picc.

Perc.

E. Gtr.

E. Gtr.

E. Bass

Syn. Voice

Syn. Voice

FM

Tape Smp. Str

Vla.

Vc.

Solo

39

Picc.

Perc.

J. Gtr.

E. Bass

FM

40

Picc.

Perc.

J. Gtr.

E. Bass

FM

41

Picc.  
Perc.  
J. Gtr.  
E. Bass  
FM

43

Picc.  
Perc.  
J. Gtr.  
E. Bass  
FM

44

Picc.  
Perc.  
J. Gtr.  
E. Bass  
FM

45

Picc.  
Perc.  
J. Gtr.  
E. Bass  
Syn. Voice  
FM

47

- Perc.:** Percussion, featuring a complex rhythmic pattern with accents and rests.
- J. Gtr.:** Jazz guitar, playing a rhythmic accompaniment with slurs and accents.
- E. Bass:** Electric bass, providing a low-frequency accompaniment with a melodic line.
- FM:** Frequency Modulation, playing a short melodic phrase.
- Tape Smp. Str:** Tape sample string, playing a sustained chord.
- Vc.:** Violoncello, playing a sustained chord.
- Solo:** Solo instrument, playing a single note.

48

Picc.

Perc.

J. Gtr.

E. Bass

Syn. Voice

FM

Tape Smp. Str

Vc.

49

Picc.

Perc.

J. Gtr.

E. Bass

Syn. Voice

FM

Tape Smp. Str

Vc.

51

Picc.

Perc.

J. Gtr.

E. Bass

Syn. Voice

Syn. Voice

FM

Tape Smp. Str

Vc.

Solo

52

Picc.

Perc.

J. Gtr.

E. Bass

Syn. Voice

Syn. Voice

FM

Tape Smp. Str

Vc.

Solo

53

Picc.

Perc.

J. Gtr.

E. Bass

Syn. Voice

FM

Tape Smp. Str

Vc.

55

57

Picc.

Perc.

J. Gtr.

E. Gtr.

E. Bass

Syn. Voice

FM

Tape Smp. Str

Vla.

Vc.

59

61

Picc.

Perc.

J. Gtr.

E. Gtr.

E. Bass

Syn. Voice

FM

Tape Smp. Str

Vla.

Vc.

Solo

63

Picc.

Perc.

E. Gtr.

E. Gtr.

E. Bass

Syn. Voice

Syn. Voice

FM

Tape Smp. Str

Vla.

Vc.

Solo

65

Picc.

Perc.

E. Gtr.

E. Gtr.

E. Bass

Syn. Voice

Syn. Voice

FM

Tape Smp. Str

Vla.

Vc.

Solo

67

70

72

Picc.

Perc.

Syn. Voice

FM

Tape Smp. Str

Vla.

Vc.

Detailed description of the musical score: The score is for measures 72 and 73.   

74

Picc.

Perc.

J. Gtr.

E. Gtr.

E. Bass

Syn. Voice

FM

Tape Smp. Str

Vla.

Vc.

Solo

76

Picc.

Perc.

J. Gtr.

E. Gtr.

E. Bass

Syn. Voice

FM

Tape Smp. Str

Vla.

Vc.

Solo

Detailed description of the musical score: The score is for page 36, starting at measure 76. It features ten staves. The Picc. staff has a treble clef and contains a melodic line with eighth and sixteenth notes. The Perc. staff has a drum set icon and contains a complex rhythmic pattern with 'x' marks. The J. Gtr. staff has a treble clef and contains a rhythmic pattern with slash marks. The E. Gtr. staff has a treble clef and contains a melodic line with a triplet of eighth notes. The E. Bass staff has a bass clef and contains a melodic line with eighth notes. The Syn. Voice staff has a treble clef and contains a melodic line with eighth notes. The FM staff has a treble clef and contains a melodic line with eighth notes. The Tape Smp. Str staff has a treble clef and contains a melodic line with eighth notes. The Vla. staff has a bass clef and contains a melodic line with eighth notes. The Vc. staff has a bass clef and contains a melodic line with eighth notes. The Solo staff has a treble clef and contains a melodic line with eighth notes.

78

Picc.

Perc.

J. Gtr.

E. Gtr.

E. Bass

Syn. Voice

Syn. Voice

FM

Tape Smp. Str

Vla.

Vc.

Solo

80

Picc.

Perc.

J. Gtr.

E. Gtr.

E. Bass

Syn. Voice

Syn. Voice

FM

Tape Smp. Str

Vla.

Vc.

Solo

Detailed description of the musical score: The score is for page 38, starting at measure 80. It features ten staves. The Picc. staff has a melodic line with eighth notes and rests. The Perc. staff has a complex rhythmic pattern with 'x' marks. The J. Gtr. staff has a rhythmic pattern with slash marks. The E. Gtr. staff has a melodic line with a triplet of eighth notes. The E. Bass staff has a melodic line with eighth notes and rests. The Syn. Voice staffs have a melodic line with eighth notes and rests. The FM staff has a melodic line with eighth notes and rests. The Tape Smp. Str staff has a melodic line with eighth notes and rests. The Vla. staff has a melodic line with eighth notes and rests. The Vc. staff has a melodic line with eighth notes and rests. The Solo staff has a melodic line with eighth notes and rests.

82

This musical score page, numbered 82, features a variety of instruments and vocal parts. The instruments include Piccolo (Picc.), Percussion (Perc.), Jazzy Guitar (J. Gtr.), Electric Guitar (E. Gtr.), Electric Bass (E. Bass), Fiddle (Vla.), and Violoncello (Vc.). There are also two Synthesizer Voice (Syn. Voice) parts, an FM synthesizer part, and a Tape Sampled String (Tape Smp. Str) part. A Solo part is also present at the bottom. The score is written in standard musical notation with treble and bass clefs, and includes various musical symbols such as notes, rests, and dynamic markings.

84

Picc.

Perc.

E. Gtr.

E. Gtr.

E. Bass

Syn. Voice

Syn. Voice

FM

Tape Smp. Str

Vla.

Vc.

Solo

3

3

86

- Picc.**: Piccolo flute part with a melodic line.
- Perc.**: Percussion part with a complex rhythmic pattern.
- E. Gtr.**: Electric guitar part with a melodic line.
- E. Gtr.**: Electric guitar part with a complex rhythmic pattern.
- E. Bass**: Electric bass part with a melodic line.
- Syn. Voice**: Synthesizer voice part with a melodic line.
- Syn. Voice**: Synthesizer voice part with a complex rhythmic pattern.
- FM**: Frequency Modulation part with a melodic line.
- Tape Smp. Str**: Tape sample string part with a melodic line.
- Vla.**: Viola part with a melodic line.
- Vc.**: Violoncello part with a melodic line.
- Solo**: Solo part with a melodic line.

88

Picc. 3

Perc.

E. Gtr.

E. Gtr.

E. Bass

Syn. Voice

Syn. Voice

FM

Tape Smp. Str

Vla.

Vc.

Solo

89

Picc.

Perc.

E. Gtr.

E. Gtr.

E. Bass

Syn. Voice

Syn. Voice

FM

Tape Smp. Str

Vla.

Vc.

Solo

90

Picc.

Perc.

E. Gtr.

E. Gtr.

E. Bass

Syn. Voice

Syn. Voice

FM

Tape Smp. Str

Vla.

Vc.

Solo

# Sash - That If You Believe

Piccolo

$\text{♩} = 88,000023$

9 3

12

15 3

17

20 3

23 3

25 3

29

34

38 3

V.S.

41

44

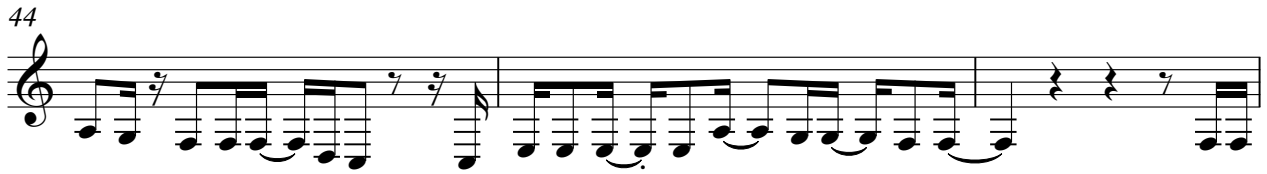

47

49

52

3

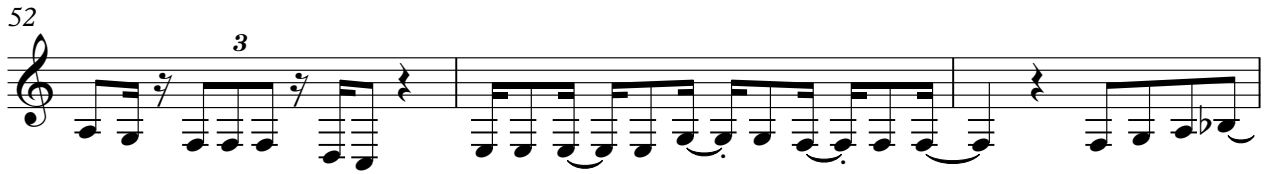

55

60

64

3

70

3

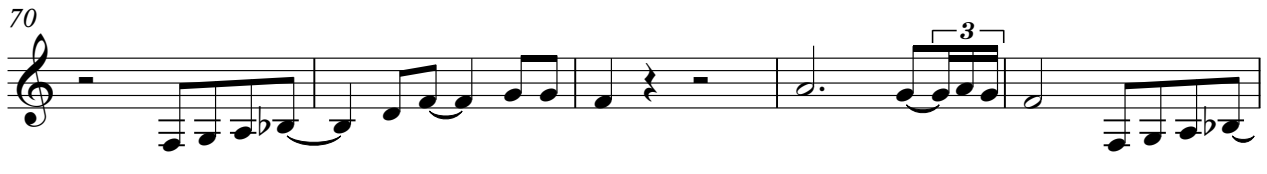

75

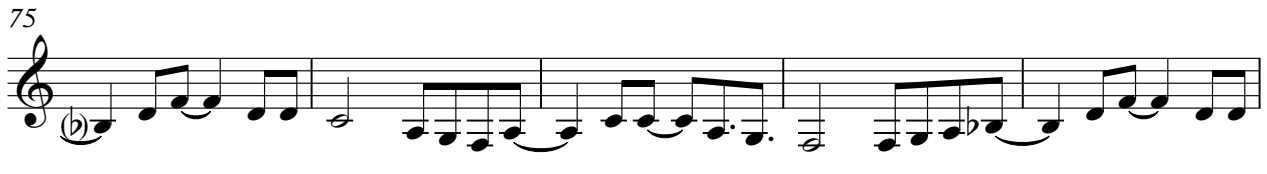

80

85

88

# Sash - That If You Believe

## Percussion

♩ = 88,000023

7

10

13

16

19

22

25

28

31

V.S.

34

37

40

Measures 40-42: Continuation of the rhythmic pattern from the previous system.

43

Measures 43-45: Continuation of the rhythmic pattern from the previous system.

46

Measures 46-48: Continuation of the rhythmic pattern from the previous system.

49

Measures 49-51: Continuation of the rhythmic pattern from the previous system.

52

Measures 52-54: Continuation of the rhythmic pattern from the previous system.

55

Measures 55-57: Continuation of the rhythmic pattern from the previous system.

58

Measures 58-60: Continuation of the rhythmic pattern from the previous system.

61

Measures 61-63: Continuation of the rhythmic pattern from the previous system.

Percussion

64

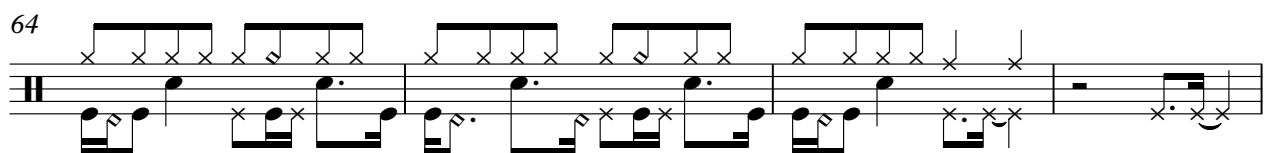

68

72

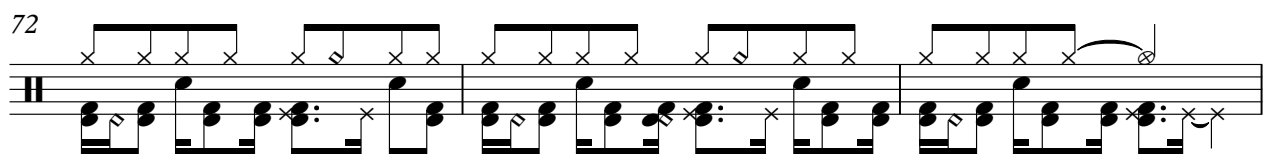

75

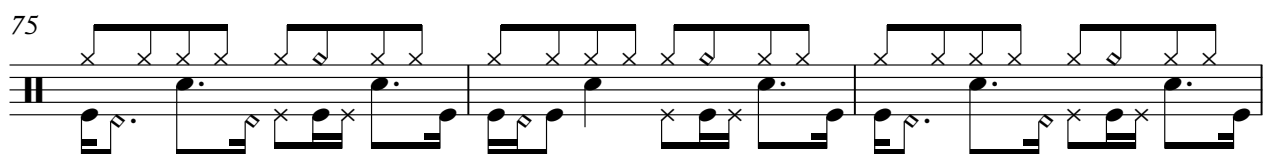

78

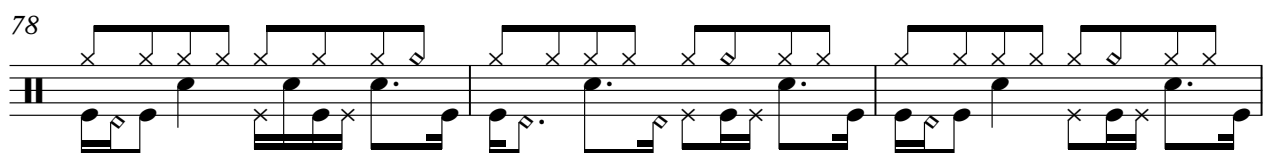

81

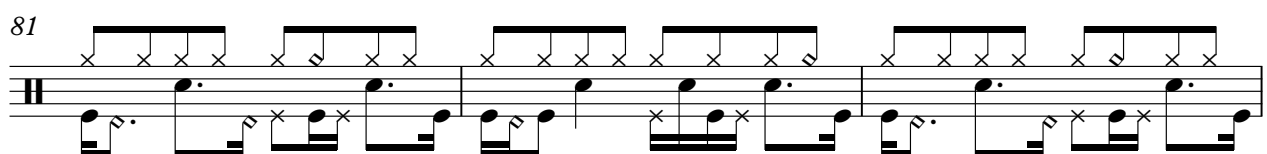

84

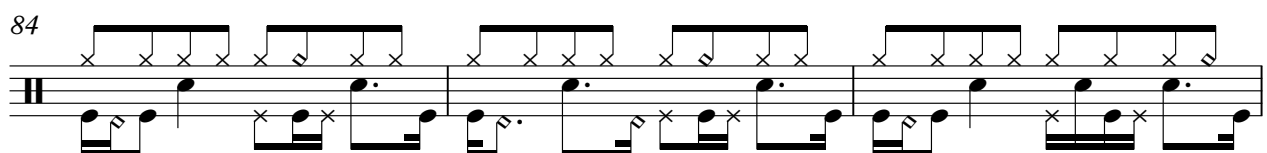

87

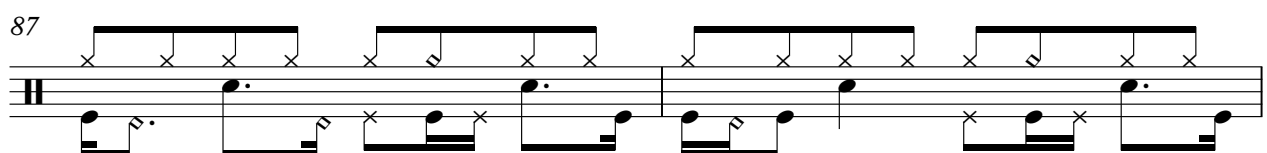

89

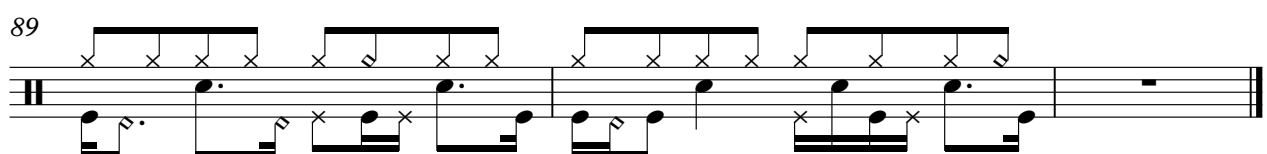

♩ = 88,000023

17

20

23

26

29

32

34

4

39

42

45

48

51

54

57

60

63

77

80

82

Electric Guitar

Sash - That If You Believe

♩ = 88,000023

25

29

33

37

16

56

60

64

8

75

79

83

87

♩ = 88,000023

34

37

25

64

17

83

85

87

89

46

50

54

58

62

66

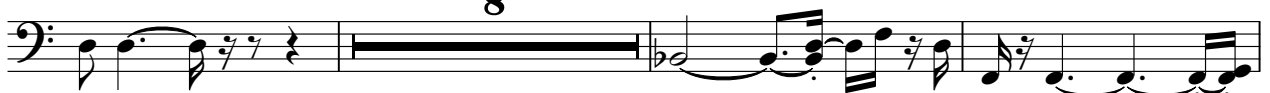

77

81

85

88

75

79

83

87

89

# Sash - That If You Believe

Synth Voice

♩ = 88,000023

25

29

34

38

49

52

56

61

65

72

2

Synth Voice

78

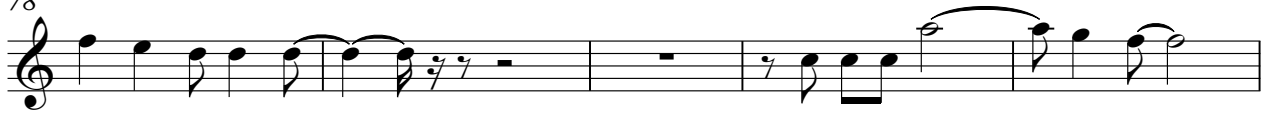

83

87

89

# Sash - That If You Believe

FM Synth

♩ = 88,000023

7

12

17

23

28

33

39

44

49

V.S.

55

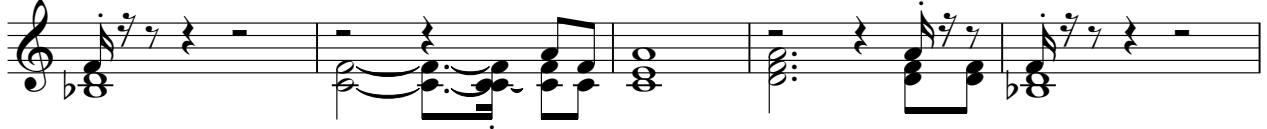

60

65

71

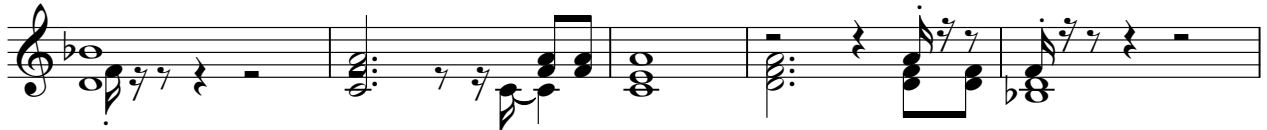

76

81

86

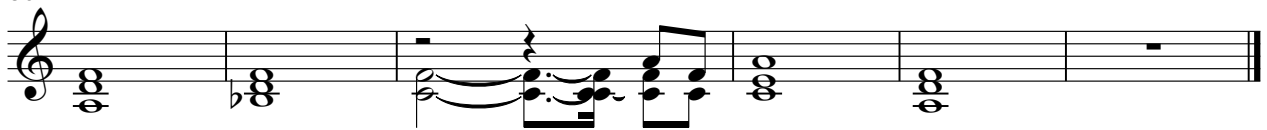

Tape Sampler Keyboard [Strings] Sash - That If You Believe

♩ = 88,000023

2

10

16

31

38

8

51

58

65

72

V.S.

2

# Tape Sampler Keyboard [Strings]

79

86

# Sash - That If You Believe

Viola

♩ = 88,000023

2

8

16

29

35

16

55

61

67

73

79

85

Violoncello

Sash - That If You Believe

♩ = 88,000023

2

9

23

31

38

52

60

68

76

83

V.S.

2

Violoncello

87

# Sash - That If You Believe

Solo

♩ = 88,000023

18 2

24 9

38 9 3 9

62 7

74

81

86
