

Sauter Finegan Orchestra - A Foggy Day

♩ = 144,005066

5

Alto Sax.

Bar. Tpt.

Tbn.

Perc.

A. Bass

Solo

Solo

8

Alto Sax.

Bar. Tpt.

Tbn.

Perc.

A. Bass

Solo

Solo

11

Alto Sax.
Bar. Tpt.
Tbn.
Perc.
A. Bass
Solo
Solo

14

Alto Sax.
Bar. Tpt.
Tbn.
Perc.
A. Bass
Solo
Solo

17

Alto Sax.

Bar. Tpt.

Tbn.

Perc.

A. Bass

Solo

Solo

20

Alto Sax.

Bar. Tpt.

Tbn.

Perc.

A. Bass

Solo

Solo

22

Alto Sax.

Bar. Tpt.

Tbn.

Perc.

A. Bass

Solo

Solo

25

Alto Sax.

Bar. Tpt.

Tbn.

Perc.

A. Bass

Solo

Solo

28

Alto Sax.

Bar. Tpt.

Tbn.

Perc.

A. Bass

Solo

Solo

31

Alto Sax.

Bar. Tpt.

Tbn.

Perc.

A. Bass

Solo

Solo

35

Alto Sax.

Bar. Tpt.

Tbn.

Perc.

A. Bass

Solo

Solo

37

Alto Sax.

Bar. Tpt.

Tbn.

Perc.

A. Bass

Solo

Solo

39

Perc.

A. Bass

Solo

Solo

42

Perc.

A. Bass

Solo

Solo

45

Alto Sax.

Bar. Tpt.

Tbn.

Perc.

A. Bass

Solo

Solo

48

Alto Sax.

Bar. Tpt.

Tbn.

Perc.

A. Bass

Solo

Solo

51

Perc.

A. Bass

Solo

Solo

53

Alto Sax.

Bar. Tpt.

Tbn.

Perc.

A. Bass

Solo

Solo

3

56

Alto Sax.

Bar. Tpt.

Tbn.

Perc.

A. Bass

Solo

Solo

59

Alto Sax.

Bar. Tpt.

Tbn.

Perc.

A. Bass

Solo

Solo

62

Alto Sax.

Bar. Tpt.

Tbn.

Perc.

A. Bass

Solo

Solo

65

Alto Sax.

Bar. Tpt.

Tbn.

Perc.

A. Bass

Solo

Solo

68

Alto Sax.

Bar. Tpt.

Tbn.

Perc.

A. Bass

Solo

Solo

70

Alto Sax.

Bar. Tpt.

Tbn.

Perc.

A. Bass

Solo

Solo

72

Alto Sax.

Bar. Tpt.

Tbn.

Perc.

A. Bass

Solo

Solo

75

Alto Sax.

Bar. Tpt.

Tbn.

Perc.

A. Bass

Solo

Solo

77

Alto Sax.

Bar. Tpt.

Tbn.

Perc.

A. Bass

Solo

Solo

80

Alto Sax.

Bar. Tpt.

Tbn.

Perc.

A. Bass

Solo

Solo

83

Alto Sax.

Bar. Tpt.

Tbn.

Perc.

A. Bass

Solo

Solo

86

Alto Sax.

Bar. Tpt.

Tbn.

Perc.

A. Bass

Solo

Solo

88

Alto Sax.

Bar. Tpt.

Tbn.

Perc.

A. Bass

Solo

Solo

91

Alto Sax.

Bar. Tpt.

Tbn.

Perc.

A. Bass

Solo

Solo

94

Alto Sax.

Bar. Tpt.

Tbn.

Perc.

A. Bass

Solo

Solo

97

Alto Sax.

Bar. Tpt.

Tbn.

Perc.

A. Bass

Solo

Solo

101

Alto Sax.

Bar. Tpt.

Tbn.

Perc.

A. Bass

Solo

Solo

Sauter Finegan Orchestra - A Foggy Day

Alto Saxophone

♩ = 144,005066

3

8

13

19

24

30

37

3

6

48

3

56

60

Alto Saxophone

66

71

76

82

87

92

99

Baroque Trumpet

Sauter Finegan Orchestra - A Foggy Day

♩ = 144,005066

3

8

13

19

24

30

37

6

48

3

56

60

66

71

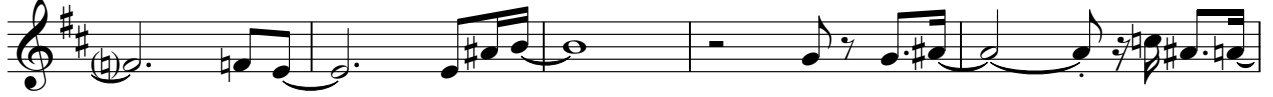

76

81

86

91

98

101

Trombone

Sauter Finegan Orchestra - A Foggy Day

♩ = 144,005066

3

9

14

20

25

32

38

6

50

3

57

61

66

71

76

81

86

91

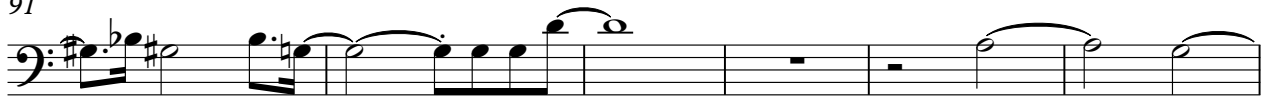

97

Sauter Finegan Orchestra - A Foggy Day

Percussion

♩ = 144,005066

3

7

11

15

19

22

26

30

35

38

V.S.

42

46

50

54

58

61

65

69

72

76

Percussion

80

84

87

91

95

99

Sauter Finegan Orchestra - A Foggy Day

Acoustic Bass

♩ = 144,005066

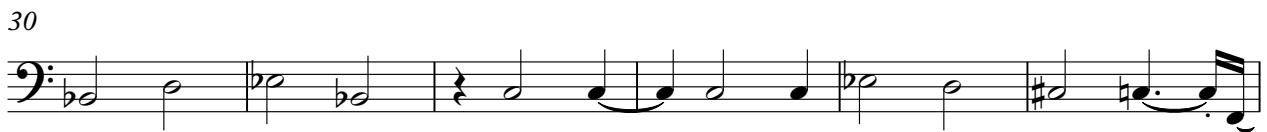

V.S.

56

61

66

71

76

81

87

92

98

2

Sauter Finegan Orchestra - A Foggy Day

Solo

♩ = 144,005066

3

8

13

18

23

28

32

2

91

96

100

Sauter Finegan Orchestra - A Foggy Day

Solo

♩ = 144,005066

3

8

13

20

25

30

35

40

44

48

3

3

3

V.S.

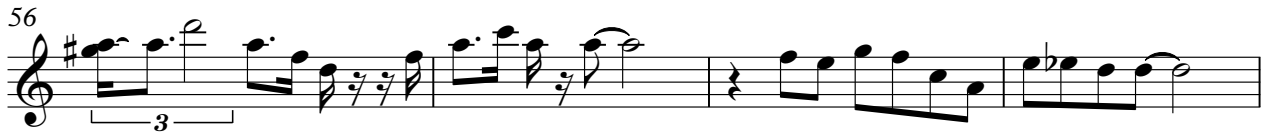

Solo

3

99

