

Sayer Leo - More Than I Can Say

♩ = 108,000107

drum

Guitar

Guitar

Guitar

D					
T	A				
A	G				
B	A	2	0	2	0
D	D	2	0	2	0

Bass

melody

♩ = 108,000107

String

4

drum

Guitar

Guitar

Guitar

TAB 2 0 2 0 2 5 2 2 2 0 2 5 0

Bass

String

7

drum

Guitar

Guitar

Guitar

TAB 2 0 2 0 0 5 0 2 5 2 0 0 2

Bass

String

10

drum

Guitar

Guitar

Guitar

TAB 2

Bass

melody

String

13

drum

Guitar

Guitar

Bass

melody

String

16

drum

Guitar

Guitar

Bass

melody

String

18

drum

Guitar

Guitar

Bass

melody

String

20

drum

Guitar

Guitar

Bass

melody

String

23

drum

Guitar

Guitar

Bass

melody

String

25

drum

Guitar

Guitar

Bass

melody

String

27

drum

Guitar

Guitar

Bass

melody

String

30

drum

Guitar

Guitar

Bass

melody

String

32

drum

Guitar

Guitar

Bass

melody

String

34

drum

Guitar

Guitar

Bass

melody

String

36

drum

Guitar

Guitar

Bass

melody

String

38

drum

Guitar

Guitar

Bass

melody

String

40

drum

Guitar

Guitar

Bass

melody

String

42

drum

Guitar

Guitar

Guitar

T
A
B

Bass

String

44

drum

Guitar

Guitar

Guitar

T
A
B

Bass

String

46

drum

Guitar

Guitar

Guitar

Bass

String

T
A
B
0 2 5 0 | 2 0 2 0

48

drum

Guitar

Guitar

Guitar

Bass

String

T
A
B
0 0 2 0 0 2 5 0 | 5

50

drum

Guitar

Guitar

Guitar

T
A
B

Bass

melody

String

52

drum

Guitar

Guitar

Bass

melody

String

54

drum

Guitar

Guitar

Bass

melody

String

56

drum

Guitar

Guitar

Bass

melody

String

58

drum

Guitar

Guitar

Bass

melody

String

60

drum

Guitar

Guitar

Bass

melody

String

62

drum

Guitar

Guitar

Bass

melody

String

64

drum

Guitar

Guitar

Bass

melody

String

66

drum

Guitar

Guitar

Bass

melody

String

68

drum

Guitar

Bass

melody

String

70

drum

Guitar

Bass

Bass notation for measures 70-74. The notation is on a single staff in bass clef. It shows a melodic line with notes and rests, including some notes with slurs.

melody

Melody notation for measures 70-74. The notation is on a single staff in treble clef. It shows a melodic line with notes and rests, including a sharp sign on one of the notes.

String

String notation for measures 70-74. The notation is on a single staff in treble clef. It shows complex chordal textures with many notes, including some with slurs and rests.

Sayer Leo - More Than I Can Say

drum

♩ = 108,000107

5

9

13

17

21

25

29

33

36

V.S.

39

43

46

48

50

54

58

61

64

67

drum

3

70

Sayer Leo - More Than I Can Say

Guitar

♩ = 108,000107

2

7

12

17

23

28

35

40

45

50

2

V.S.

2

Guitar

55

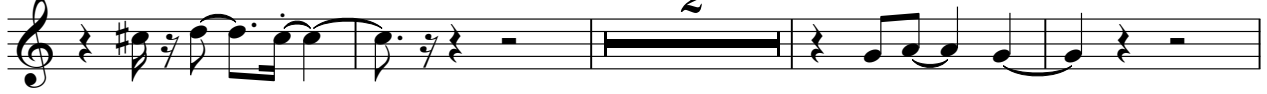

61

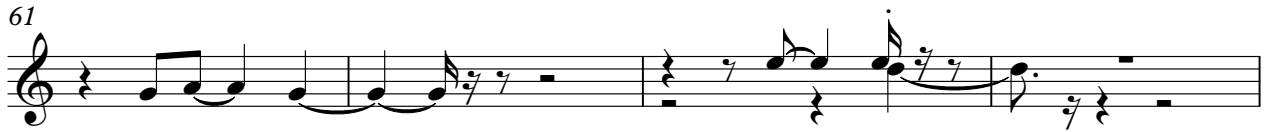

65

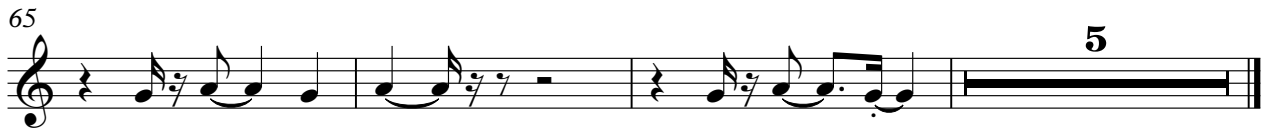

Sayer Leo - More Than I Can Say

Guitar

♩ = 108,000107

6

10

14

18

22

26

30

34

38

V.S.

Sayer Leo - More Than I Can Say

Guitar

♩ = 108,000107

D
 T A
 A G
 B D
 D A

6

T
 A
 B

11

31

T
 A
 B

45

T
 A
 B

49

21

T
 A
 B

Sayer Leo - More Than I Can Say

Bass

♩ = 108,000107

7

12

17

22

26

30

35

40

45

V.S.

50

54

59

64

68

Sayer Leo - More Than I Can Say

melody

♩ = 108,000107

9

14

19

24

29

34

39

8

2

melody

50

54

59

64

68

Sayer Leo - More Than I Can Say

String

♩ = 108,000107

7

12

17

22

28

33

39

45

51

V.S.

2

String

55

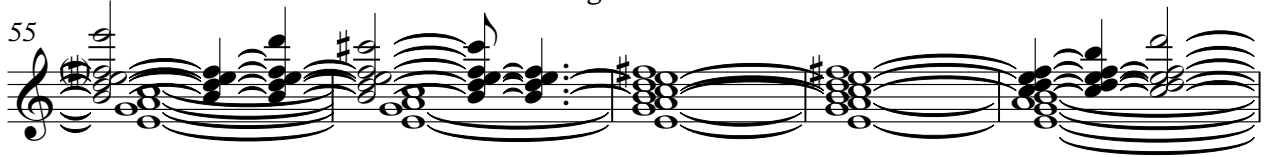

60

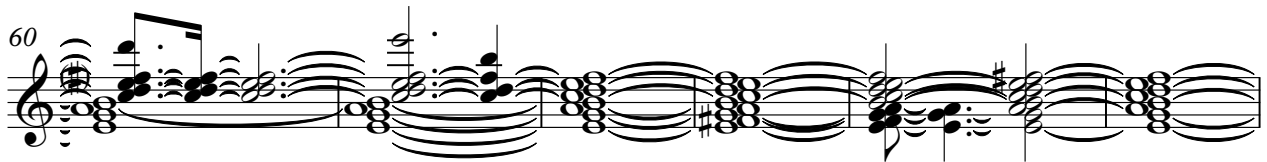

66

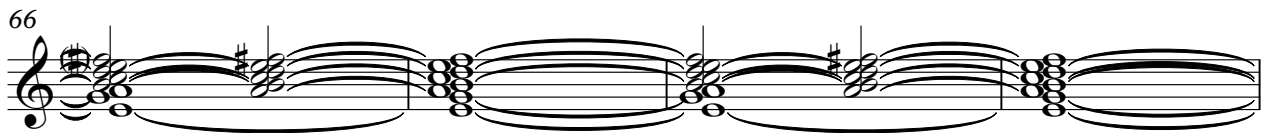

70

