

♩ = 136,000153

Alto Saxophone

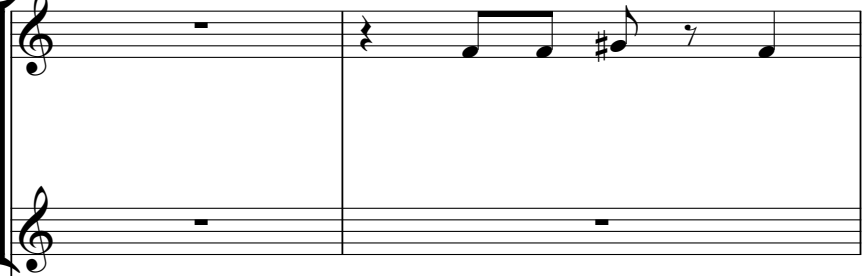

Alto Saxophone

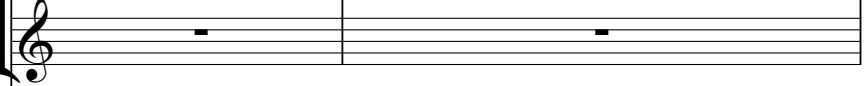

SCATMAN

Percussion

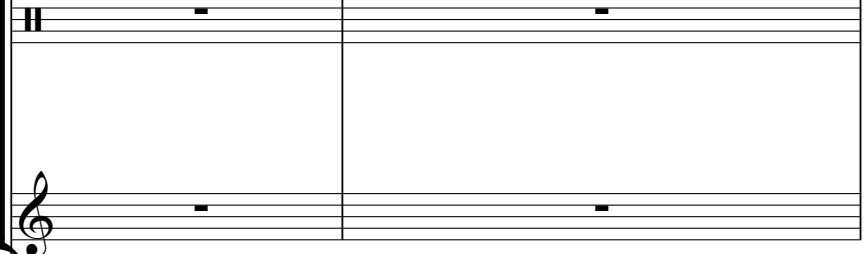

Flexatone

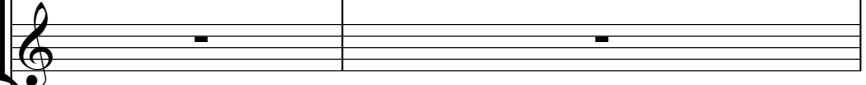

5-string Electric Bass

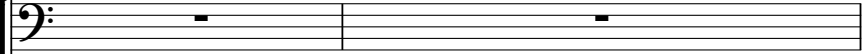

Synth Bass

Tape Sampler Keyboard [Brass]

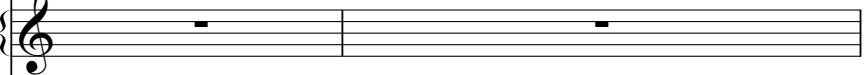

♩ = 136,000153

Tape Sampler Keyboard [Strings]

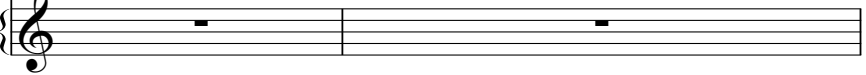

3

Alto Sax.

Perc.

E. Bass

S. Bass

Tape Smp. Brs

5

Alto Sax.

Alto Sax.

Perc.

E. Bass

S. Bass

Tape Smp. Brs

7

Alto Sax.

Alto Sax.

Perc.

E. Bass

S. Bass

Tape Smp. Brs

9

Alto Sax.

Alto Sax.

Perc.

E. Bass

S. Bass

Tape Smp. Brs

11

Alto Sax.

Perc.

Flex.

E. Bass

S. Bass

Tape Smp. Brs

Tape Smp. Str

13

Alto Sax.

Perc.

Flex.

E. Bass

S. Bass

Tape Smp. Brs

Tape Smp. Str

14

Alto Sax.

Perc.

Flex.

E. Bass

S. Bass

Tape Smp. Brs

Tape Smp. Str

15

Alto Sax.

Perc.

Flex.

E. Bass

S. Bass

Tape Smp. Brs

Tape Smp. Str

17

Alto Sax.

Perc.

Flex.

E. Bass

S. Bass

Tape Smp. Brs

Tape Smp. Str

18

Alto Sax.

Perc.

Flex.

E. Bass

S. Bass

Tape Smp. Brs

Tape Smp. Str

20

Perc. E. Bass S. Bass

22

Perc. E. Bass S. Bass

24

Perc. E. Bass S. Bass

26

Perc. E. Bass S. Bass

28

Perc.

E. Bass

S. Bass

30

Perc.

E. Bass

S. Bass

32

Perc.

E. Bass

S. Bass

34

Perc.

E. Bass

S. Bass

Tape Smp. Brs

36

Perc.

E. Bass

S. Bass

Tape Smp. Brs

38

Perc.

E. Bass

S. Bass

Tape Smp. Brs

40

Perc.

E. Bass

S. Bass

42

Alto Sax.

Perc.

S. Bass

44

Alto Sax.

Perc.

E. Bass

S. Bass

Tape Smp. Str.

46

Alto Sax.

Perc.

E. Bass

S. Bass

Tape Smp. Str.

48

Alto Sax.

Perc.

E. Bass

S. Bass

Tape Smp. Str

50

Alto Sax.

Perc.

E. Bass

S. Bass

Tape Smp. Str

51

Alto Sax.

Perc.

E. Bass

S. Bass

Tape Smp. Str

52

Alto Sax.

Perc.

Flex.

E. Bass

S. Bass

Tape Smp. Brs

Tape Smp. Str

54

Alto Sax.

Perc.

Flex.

E. Bass

S. Bass

Tape Smp. Brs

Tape Smp. Str

Detailed description of the musical score: The score is for page 13, starting at measure 54. It consists of seven staves. The Alto Sax. staff (treble clef) has a melodic line with eighth and quarter notes, including a slur over the final two notes. The Perc. staff (percussion clef) has a complex rhythmic pattern with multiple beams and accents. The Flex. staff (treble clef) has a melodic line with eighth notes and rests. The E. Bass staff (bass clef) has a melodic line with eighth notes and rests. The S. Bass staff (bass clef) has a steady eighth-note accompaniment. The Tape Smp. Brs staff (treble clef) has a melodic line with eighth notes and rests. The Tape Smp. Str staff (treble clef) is a simple bass line with a few notes.

55

Alto Sax.

Perc.

Flex.

E. Bass

S. Bass

Tape Smp. Brs

Tape Smp. Str

57

Perc.

E. Bass

S. Bass

59

Perc.

E. Bass

S. Bass

61

Alto Sax.

Perc.

E. Bass

S. Bass

Tape Smp. Str.

63

Alto Sax.

Perc.

E. Bass

S. Bass

Tape Smp. Str.

65

67

Alto Sax.

Perc.

Flex.

E. Bass

S. Bass

Tape Smp. Brs

Tape Smp. Str

- Alto Sax.**: Treble clef, playing a melodic line with eighth and sixteenth notes.
- Perc.**: Drum set notation with various rhythmic patterns.
- Flex.**: Treble clef, playing a melodic line with eighth and sixteenth notes.
- E. Bass**: Bass clef, playing a melodic line with eighth and sixteenth notes.
- S. Bass**: Bass clef, playing a steady eighth-note accompaniment.
- Tape Smp. Brs**: Treble clef, playing a melodic line with eighth and sixteenth notes.
- Tape Smp. Str**: Treble clef, playing a sustained chord in the final measure.

69

Alto Sax.

Alto Sax.

Perc.

Flex.

E. Bass

S. Bass

Tape Smp. Brs

Tape Smp. Str

70

Alto Sax.

Perc.

E. Bass

S. Bass

72

Perc.

E. Bass

S. Bass

74

Perc.

E. Bass

S. Bass

76

Alto Sax.

Perc.

E. Bass

S. Bass

78

Alto Sax.

Perc.

E. Bass

S. Bass

Tape Smp. Str.

80

Alto Sax.

Perc.

E. Bass

S. Bass

Tape Smp. Str.

82

Alto Sax.

Perc.

E. Bass

S. Bass

Tape Smp. Str

84

Alto Sax.

Perc.

E. Bass

S. Bass

Tape Smp. Str

86

Alto Sax.

Perc.

E. Bass

S. Bass

Tape Smp. Brs

88

Alto Sax.

Perc.

E. Bass

S. Bass

Tape Smp. Brs

90

Alto Sax.

Perc.

Flex.

E. Bass

S. Bass

Tape Smp. Brs

Tape Smp. Str

92

Alto Sax.

Perc.

Flex.

E. Bass

S. Bass

Tape Smp. Brs

Tape Smp. Str

93

Alto Sax.

Perc.

Flex.

E. Bass

S. Bass

Tape Smp. Brs

Tape Smp. Str

94

Alto Sax.

Perc.

Flex.

E. Bass

S. Bass

Tape Smp. Brs

Tape Smp. Str

96

# Alto Saxophone

$\text{♩} = 136,000153$

3 2

10

13

16

19 24

45

48

51 9

62

65 3 6

Alto Saxophone

77

85

89

92

95

98

# Alto Saxophone

♩ = 136,000153

2

5

8

11

41

54

10

66

68

28

98

# Percussion

♩ = 136,000153  
SCATMAN

V.S.

Percussion

Percussion

V.S.

Percussion

63

65

67

69

71

73

75

77

79

81

Percussion

83

85

87

89

91

93

95

98

# Flexatone

♩ = 136,000153

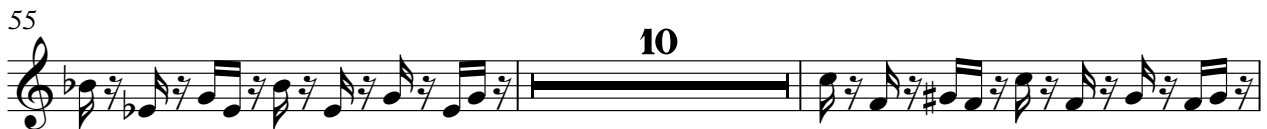

# 5-string Electric Bass

♩ = 136,000153

2

5

7

9

11

13

15

17

19

21

V.S.

23

25

27

29

31

33

35

37

39

41

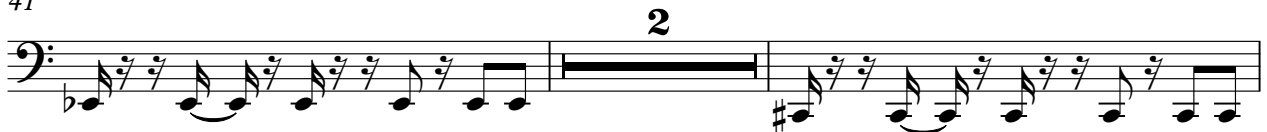

45

47

49

51

53

55

57

59

2

62

64

66

68

70

72

74

76

78

80

23

25

27

29

31

33

35

37

39

41

43

45

47

49

51

53

55

57

59

61

V.S.

83

85

87

89

91

93

95

98

92

94

96

# Tape Sampler Keyboard [Strings]

♩ = 136,000153

10

17

25

47

55

6

67

8

81

4

91

98