

# Scatman John - Scatman`s World Kar By Anx

♩ = 144,000229

Drums

Percussion

Saw wave

Flexatone

Melody

Electric Piano

Synbass

Synth Bass

Synth Bass

Rev.cymb

Reverse Cymbals

♩ = 144,000229

Syn str.

Synth Strings

Strings

Viola

4

Perc.

E. Pno.

S. Bass

Syn. Str.

Vla.

6

Perc.

E. Pno.

S. Bass

Syn. Str.

Vla.

9

Perc.

Flex.

E. Pno.

S. Bass

Syn. Str.

Vla.

11

- Perc.**: Features a complex rhythmic pattern with eighth notes and rests, marked with 'x' symbols.
- Flex.**: Features a melodic line with eighth notes and rests, including a key signature change to one sharp (F#).
- E. Pno.**: Features a bass line with a long rest in measure 11 and a sequence of notes in measure 12.
- S. Bass**: Features a melodic line with eighth notes and rests.
- Syn. Str.**: Features a melodic line with eighth notes and rests.
- Vla.**: Features a melodic line with eighth notes and rests.

13

- Perc.**: Features a complex rhythmic pattern with eighth notes and rests, marked with 'x' symbols.
- Flex.**: Features a melodic line with eighth notes and rests, including a key signature change to one sharp (F#).
- E. Pno.**: Features a bass line with a long note in measure 13 and a sequence of notes in measure 14.
- S. Bass**: Features a melodic line with eighth notes and rests.
- Syn. Str.**: Features a melodic line with eighth notes and rests.
- Vla.**: Features a melodic line with eighth notes and rests.

15

17

19

21

23

25

27

Perc.

S. Bass

S. Bass

29

Perc.

S. Bass

S. Bass

31

Perc.

S. Bass

S. Bass

33

Perc.

Flex.

S. Bass

S. Bass

35

Perc.

Flex.

S. Bass

S. Bass

37

Perc.

Flex.

S. Bass

S. Bass

39

Perc.

Flex.

S. Bass

S. Bass

41

Perc.

Flex.

S. Bass

S. Bass

Rev. Cym.

43

Perc.

E. Pno.

S. Bass

S. Bass

Syn. Str.

Vla.

45

Perc. E. Pno. S. Bass S. Bass Syn. Str. Vla.

47

Perc. E. Pno. S. Bass S. Bass Syn. Str. Vla.

49

Perc.

E. Pno.

S. Bass

S. Bass

Syn. Str.

Vla.

51

Perc.

Flex.

E. Pno.

S. Bass

S. Bass

Syn. Str.

Vla.

53

55

57

59

61

Perc. S. Bass S. Bass Syn. Str. Vla.

63

Perc. S. Bass S. Bass Syn. Str. Vla.

65

Perc. S. Bass S. Bass Syn. Str. Vla.

67

69

71

73

75

Perc.

E. Pno.

S. Bass

S. Bass

Rev. Cym.

Syn. Str.

Vla.

77

Perc.

E. Pno.

S. Bass

S. Bass

Syn. Str.

Vla.

79

Perc.

E. Pno.

S. Bass

S. Bass

Syn. Str.

Vla.

81

Perc.

E. Pno.

S. Bass

S. Bass

Syn. Str.

Vla.

83

85

87

Perc. Flex. E. Pno. S. Bass S. Bass Syn. Str. Vla.

89

Perc. Flex. E. Pno. S. Bass S. Bass Syn. Str. Vla.

91

Perc.

Flex.

E. Pno.

S. Bass

S. Bass

Syn. Str.

Vla.

93

Perc.

S. Bass

S. Bass

96

Perc.

S. Bass

S. Bass

99

101

103

Perc. Flex. E. Pno. S. Bass S. Bass Syn. Str. Vla.

105

Perc. Flex. E. Pno. S. Bass S. Bass Syn. Str. Vla.

107

109

111

Perc.

Flex.

E. Pno.

S. Bass

S. Bass

Syn. Str.

Vla.

113

Perc.

Flex.

E. Pno.

S. Bass

S. Bass

Syn. Str.

Vla.

115

117

119

Perc.

E. Pno.

S. Bass

S. Bass

Syn. Str.

Vla.

121

Perc.

E. Pno.

S. Bass

S. Bass

Syn. Str.

Vla.

123

Perc.

E. Pno.

S. Bass

S. Bass

Syn. Str.

Vla.

125

Perc.

Flex.

E. Pno.

S. Bass

S. Bass

Rev. Cym.

Syn. Str.

Vla.

# Scatman John - Scatman`s World Kar By Anx

## Percussion

♩ = 144,000229

Drums

V.S.

Percussion

23

25

27

29

31

33

35

37

39

41

Percussion

44

46

48

50

52

54

56

58

60

62

V.S.

85

87

89

91

93

95

97

99

101

103

V.S.

Percussion

124

♩ = 144,000229  
Saw wave

9

11

13

15

17

19

21

23

24

9

69

71

73

75

9

85

87

89

91

8

100

102

104

106

108

110

112

114

116

117

♩ = 144,000229  
Melody

5

8

12

16

21

24

43

46

49

53

57

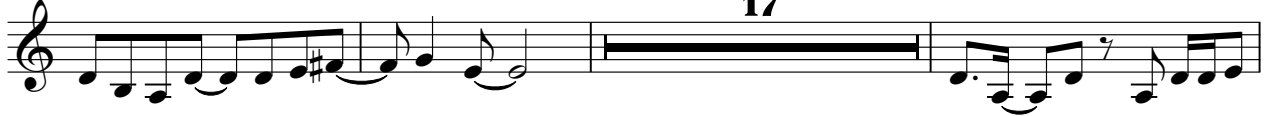

77

80

83

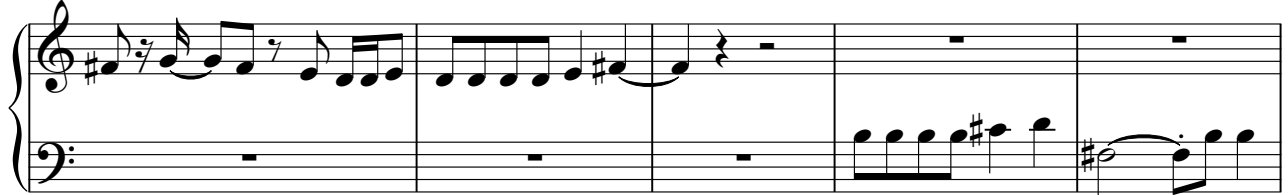

88

92

8

8

104

108

113

117

121

124

# Scatman John - Scatman`s World Kar By Anx

Synth Bass

♩ = 144,000229  
Synbass

5

9

13

17

21

23

26

30

34

38

42

46

50

54

58

62

106

110

114

118

122

# Scatman John - Scatman`s World Kar By Anx

## Synth Bass

♩ = 144,000229  
Syntbass

17

20

23

26

28

30

32

34

36

38

V.S.

40

42

44

46

48

50

53

56

59

61

63

65

67

69

71

73

75

77

79

81

V.S.

4

Synth Bass

83

86

89

92

94

96

98

100

102

104

106

108

110

112

114

116

118

120

122

124

Reverse Cymbals

Scatman John - Scatman`s World Kar By Anx

♩ = 144,000229  
Rev.cymb

**24** **16**

43

**32** **49**

# Scatman John - Scatman`s World Kar By Anx

## Synth Strings

♩ = 144,000229

Syn str.

7

13

20

26

47

54

61

68

71

Synth Strings

76

82

88

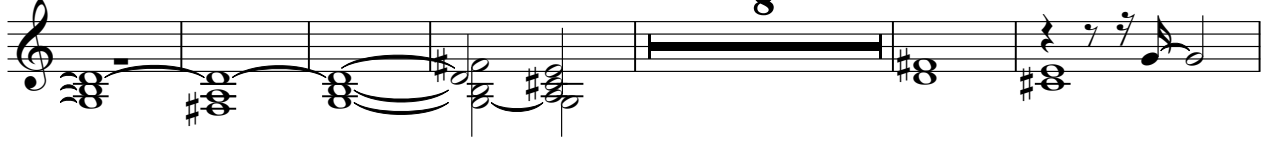

102

108

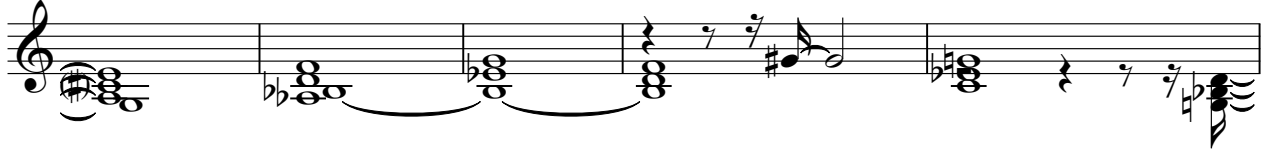

113

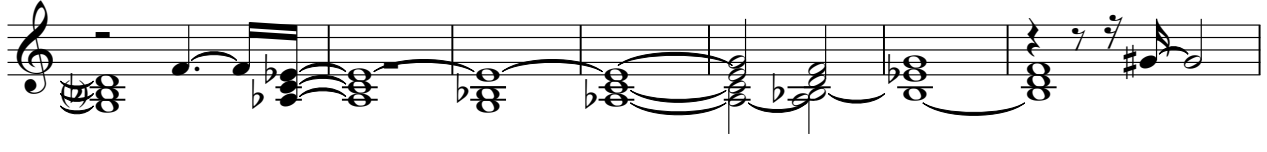

120

# Scatman John - Scatman`s World Kar By Anx

Viola

♩ = 144,000229

Strings

2

Viola

100

109

117

122
