

SClub7 - Natural

♩ = 98,000145

♩ = 98,000145

2

4

Ob.

Syn. Str.

6

Fl.

Ob.

Perc.

A. Bass

Syn. Str.

Syn. Str.

Vla.

8

Fl.

Ob.

Perc.

A. Bass

Syn. Str.

Syn. Str.

Vla.

10

Fl.

Ob.

Perc.

J. Gtr.

A. Bass

E. Bass

Syn. Str.

Syn. Str.

Vla.

12

Fl.

Perc.

J. Gtr.

E. Bass

Syn. Str.

14

Fl.

Perc.

J. Gtr.

E. Gtr.

E. Gtr.

E. Bass

Syn. Str.

16

Fl.

Perc.

J. Gtr.

E. Bass

Syn. Str.

18

Fl.

Ob.

Perc.

J. Gtr.

E. Bass

E. Bass

A.

Syn. Str.

Syn. Str.

Vla.

20

Fl.

Ob.

Perc.

E. Bass

E. Bass

A.

Syn. Str.

Syn. Str.

Vla.

22

Fl.

Ob.

Perc.

E. Bass

E. Bass

A.

Syn. Str.

Syn. Str.

Vla.

24

Fl.

Ob.

Perc.

E. Bass

E. Bass

A.

Syn. Str.

Syn. Str.

Vla.

26

Fl.

Ob.

Perc.

E. Gtr.

E. Gtr.

E. Bass

E. Bass

A.

Syn. Str.

Syn. Str.

Vla.

28

Fl.

Perc.

J. Gtr.

J. Gtr.

E. Gtr.

E. Gtr.

E. Bass

Syn. Str.

3 3 3 3 3 0 3 0

3 3 3 3 3 0 3 0

5 5

30

Fl.

Perc.

J. Gtr.

J. Gtr.

E. Gtr.

E. Bass

A.

Syn. Str.

32

Fl.

Perc.

J. Gtr.

J. Gtr.

E. Gtr.

E. Gtr.

E. Bass

A.

Syn. Str.

34

Fl.

Perc.

J. Gtr.

J. Gtr.

E. Gtr.

E. Bass

A.

Syn. Str.

T
A
B

? ? 3 3

36

Fl.

Ob.

Perc.

J. Gtr.

J. Gtr.

E. Gtr.

E. Bass

E. Bass

A.

Syn. Str.

Syn. Str.

Vla.

38

Fl.

Ob.

Perc.

E. Bass

E. Bass

A.

Syn. Str.

Syn. Str.

Vla.

40

Fl.

Ob.

Perc.

E. Bass

E. Bass

A.

Syn. Str.

Syn. Str.

Vla.

42

Fl.

Ob.

Perc.

E. Bass

E. Bass

A.

Syn. Str.

Syn. Str.

Vla.

44

Fl.

Ob.

Perc.

E. Bass

E. Bass

A.

Syn. Str.

Syn. Str.

FX 5

Vla.

45

Fl.

Ob.

Perc.

E. Bass

E. Bass

A.

Syn. Str.

Syn. Str.

FX 5

Vla.

Detailed description of the musical score: The score is for page 21, starting at measure 45. It features ten staves. The Flute (Fl.) part begins with a melodic line in the first measure, followed by a rest and then a continuation of the melody. The Oboe (Ob.) part plays a sustained, rhythmic accompaniment with a slur over several notes. The Percussion (Perc.) part consists of a complex, multi-layered rhythmic pattern with various note values and rests. The two Electric Bass (E. Bass) parts provide a low-frequency accompaniment, with the upper part featuring a more active line and the lower part being more rhythmic. The Alto Saxophone (A.) part has a melodic line with a triplet of eighth notes in the first measure. The two Synthesizer Strings (Syn. Str.) parts play sustained chords and rhythmic patterns. The FX 5 part plays a melodic line with a slur. The Viola (Vla.) part has a few notes in the first measure and a rest in the second.

47

Fl.

Ob.

Perc.

E. Bass

E. Bass

A.

Syn. Str.

Syn. Str.

FX 5

Vla.

49

Fl.

Ob.

Perc.

E. Bass

E. Bass

A.

Syn. Str.

Syn. Str.

FX 5

Vla.

51

Fl.

Ob.

Perc.

E. Bass

A.

Syn. Str.

Syn. Str.

FX 5

Vla.

52

Fl.

Ob.

Perc.

E. Gtr. T A B

E. Gtr. T A B

E. Bass

E. Bass

A.

Syn. Str.

Syn. Str.

Vla.

54

Fl.

Ob.

Perc.

J. Gtr.

E. Gtr.

E. Gtr.

E. Bass

A.

Syn. Str.

57

Fl.

Ob.

Perc.

J. Gtr.

E. Gtr.

E. Gtr.

E. Bass

A.

Syn. Str.

Vla.

59

Fl.

Ob.

Perc.

J. Gtr.

E. Gtr.

E. Gtr.

E. Bass

A.

Syn. Str.

Vla.

61

Fl.

Ob.

Perc.

J. Gtr.

E. Gtr.

E. Bass

A.

Syn. Str.

Vla.

63

Fl.

Ob.

Perc.

E. Bass

E. Bass

A.

Syn. Str.

Syn. Str.

Vla.

64

Fl.

Ob.

Perc.

E. Bass

E. Bass

A.

Syn. Str.

Syn. Str.

Vla.

66

Fl.

Ob.

Perc.

E. Bass

E. Bass

A.

Syn. Str.

Syn. Str.

Vla.

68

Fl.

Ob.

Perc.

E. Bass

E. Bass

A.

Syn. Str.

Syn. Str.

Vla.

70

Fl.

Ob.

Perc.

E. Bass

E. Bass

A.

Syn. Str.

Syn. Str.

FX 5

Vla.

71

Fl.

Ob.

Perc.

E. Bass

E. Bass

A.

Syn. Str.

Syn. Str.

FX 5

Vla.

73

Fl.

Ob.

Perc.

E. Bass

E. Bass

A.

Syn. Str.

Syn. Str.

FX 5

Vla.

Detailed description of the musical score: The score is for page 36, starting at measure 73. It features ten staves. The Flute (Fl.) staff has a treble clef and contains a melodic line with slurs and accents. The Oboe (Ob.) staff has a treble clef and contains a melodic line with a sharp sign and a fermata. The Percussion (Perc.) staff has a double bar line and contains a complex rhythmic pattern with various symbols. The two Electric Bass (E. Bass) staves have bass clefs; the upper one has a flat sign and contains a melodic line, while the lower one contains a rhythmic line with slurs. The Alto Saxophone (A.) staff has a treble clef and contains a melodic line with slurs and accents. The two Synthesizer Strings (Syn. Str.) staves have treble clefs; the upper one contains a sustained chord with a flat sign, and the lower one contains a rhythmic line with slurs. The FX 5 staff has a treble clef and contains a melodic line with slurs. The Viola (Vla.) staff has a bass clef and contains a melodic line with a long slur.

75

Fl.

Ob.

Perc.

E. Bass

E. Bass

A.

Syn. Str.

Syn. Str.

FX 5

Vla.

77

Fl.

Ob.

Perc.

E. Bass

A.

Syn. Str.

Syn. Str.

FX 5

Vla.

78

Fl.

Ob.

Perc.

E. Bass

E. Bass

A.

Syn. Str.

Syn. Str.

Vla.

79

Fl.

Ob.

Perc.

E. Bass

E. Bass

A.

Syn. Str.

Syn. Str.

FX 5

Vla.

81

Fl.

Ob.

Perc.

E. Bass

E. Bass

A.

Syn. Str.

Syn. Str.

FX 5

Vla.

83

Fl.

Ob.

Perc.

E. Bass

E. Bass

A.

Syn. Str.

Syn. Str.

FX 5

Vla.

85

Fl.

Ob.

Perc.

E. Bass

A.

Syn. Str.

Syn. Str.

FX 5

Vla.

86

Fl.

Ob.

Perc.

E. Bass

E. Bass

A.

Syn. Str.

Syn. Str.

Vla.

SClub7 - Natural

Flute

♩ = 98,000145

5

10

14

18

22

26

31

35

39

43

V.S.

85

SClub7 - Natural

Oboe

♩ = 98,000145

2

7

8

10

19

24

38

43

49

53

3

60

66

72

77

82

SClub7 - Natural

Percussion

♩ = 98,000145

4

9

12

15

18

21

24

27

30

33

V.S.

Percussion

36

39

42

45

48

51

54

59

62

65

68

71

74

77

80

83

85

♩ = 98,000145

28

31

34

36

50

♩ = 98,000145

9

13

15

18

10

31

33

36

18

57

61

25

SClub7 - Natural

7-string Electric Guitar

♩ = 98,000145

13 **12**

Tab notation for measures 13 and 12:

```

E
B
A D | 3 4 0 |
B A E
A
  
```

27

3

Tab notation for measures 27-30:

```

T
A B | 3 3 3 3 3 3 | 3 3 3 3 3 0 3 0 | 3 | 1 0 |
B
  
```

33

19

Tab notation for measures 33-35:

```

T
A B | 5 | 3 3 3 3 3 3 | 3 3 3 3 3 3 |
B
  
```

54

3

Tab notation for measures 54-55:

```

T
A B | 3 3 3 3 3 0 3 0 | 3 |
B
  
```

58

28

Tab notation for measures 58-59:

```

T
A B | 1 0 | 5 |
B
  
```

SClub7 - Natural

7-string Electric Guitar

♩ = 98,000145

12 **11**

Tab for measures 12 and 11. Measure 12: Bar across strings A, B, C. Measure 11: Bar across strings A, B, C. Notes: 3 4 0 0 (strings D, E, F, G).

27

Tab for measure 27. Notes: 3 3 3 3 3 3 (strings A, B, C); 3 3 3 3 3 0 3 0 (strings D, E, F, G); 5 5 (strings A, B).

30

Tab for measure 30. Notes: ? ? (strings A, B); 3 3 (strings C, D); ? ? 1 0 (strings E, F, G); 5 5 (strings A, B); ? ? (strings C, D).

35

16

Tab for measure 35. Notes: 3 3 (strings A, B); 0 0 0 0 (strings C, D, E, F); Bar across strings A, B, C; 3 3 3 3 3 3 (strings D, E, F, G).

54

Tab for measure 54. Notes: 3 3 3 3 3 0 3 0 (strings A, B, C); 5 (strings D, E); 5 (string F); 3 (string G); 3 1 0 (strings A, B, C); 5 (string D).

60

25

Tab for measure 60. Notes: ? (strings A, B); 3 (string C); 0 0 0 0 0 0 (strings D, E, F, G); Bar across strings A, B, C.

Acoustic Bass

SClub7 - Natural

♩ = 98,000145

5

9

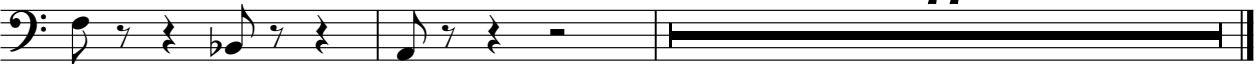

77

SClub7 - Natural

Electric Bass

♩ = 98,000145

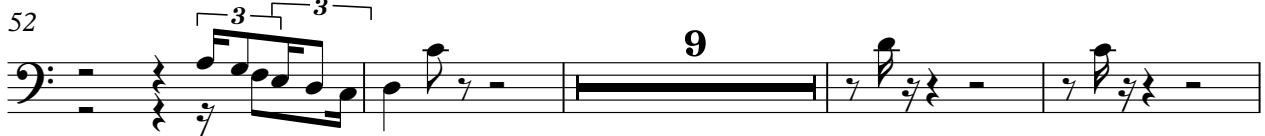
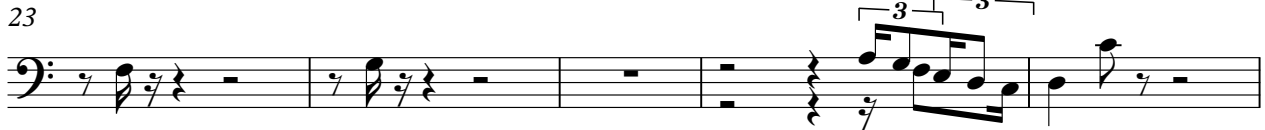

2

Electric Bass

78

83

5-string Electric Bass

SClub7 - Natural

♩ = 98,000145

9

13

17

21

25

29

33

37

41

45

V.S.

49

53

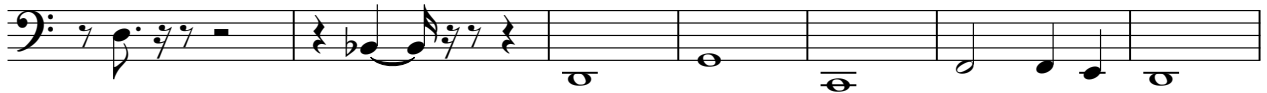

60

65

69

73

77

81

84

SClub7 - Natural

Alto

♩ = 98,000145

18

21

25

31

36

39

43

46

50

52

56

61

64

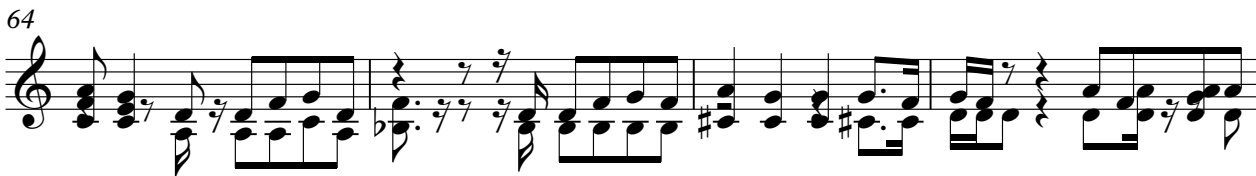

68

71

74

78

81

84

Synth Strings

SClub7 - Natural

♩ = 98,000145

5

11

18

25

2

33

41

47

51

2

Synth Strings

55

64

70

76

83

Synth Strings

SClub7 - Natural

♩ = 98,000145

2

5

7

9

11

8

20

22

24

26

10

Synth Strings

37

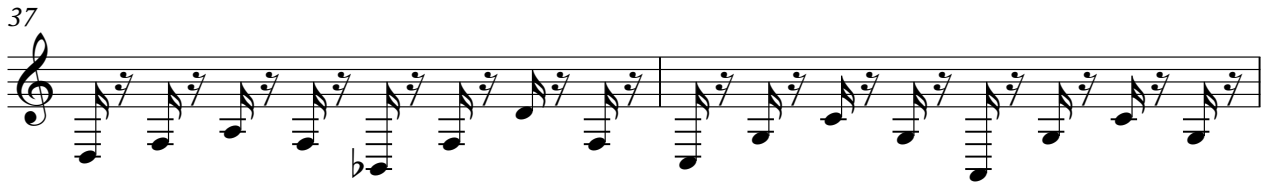

39

41

43

45

47

49

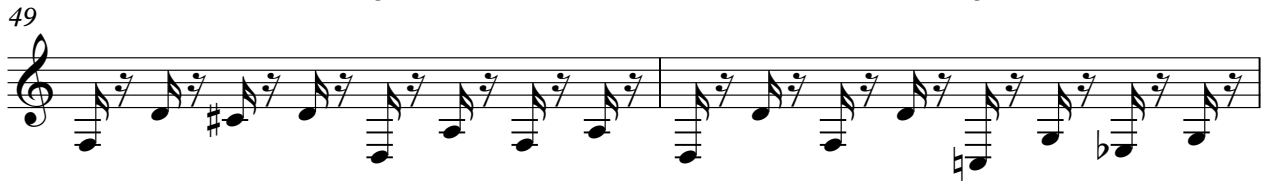

51

53

10

64

V.S.

86

♩ = 98,000145

43

46

50

18

71

75

79

83

2

SClub7 - Natural

Viola

♩ = 98,000145

5

11

8

25

9

37

44

49

52

4

2

Viola

58

66

70

75

80

85
