

Scooter - Back in the uk

♩ = 176,004700

DRUMS

SAW WAVE

MELODY

A.PIANO 3

HARPSICHRD

ORGAN 1

ORGAN 3

SYN BASS 1

SYN STR 1

♩ = 176,004700

6

MELODY

SYN STR 1

MELODY

10

SYN STR 1

Double bar line

MELODY

13

SYN STR 1

Double bar line

DRUMS

17

ORGAN 1

SYN STR 1

Double bar line

DRUMS

19

ORGAN 1

SYN STR 1

21

DRUMS

ORGAN 1

SYN STR 1

23

DRUMS

MELODY

ORGAN 1

SYN STR 1

25

DRUMS

SAW WAVE

27

DRUMS

SAW WAVE

29

DRUMS

SAW WAVE

==

31

DRUMS

SAW WAVE

MELODY

==

33

DRUMS

SAW WAVE

SYN BASS 1

==

35

DRUMS

SAW WAVE

SYN BASS 1

==

37

DRUMS

SAW WAVE

SYN BASS 1

39

DRUMS

SAW WAVE

SYN BASS 1

41

DRUMS

SAW WAVE

SYN BASS 1

43

DRUMS

SAW WAVE

SYN BASS 1

45

DRUMS

SAW WAVE

SYN BASS 1

47

DRUMS

SAW WAVE

SYN BASS 1

49

DRUMS

MELODY

ORGAN 3

SYN BASS 1

51

DRUMS

MELODY

ORGAN 3

SYN BASS 1

53

DRUMS

MELODY

ORGAN 3

SYN BASS 1

55

DRUMS

MELODY

ORGAN 3

SYN BASS 1

57

DRUMS

MELODY

ORGAN 1

ORGAN 3

SYN BASS 1

59

DRUMS

MELODY

ORGAN 1

ORGAN 3

SYN BASS 1

61

DRUMS

MELODY

ORGAN 1

ORGAN 3

SYN BASS 1

63

DRUMS

MELODY

HARPSICHRD

ORGAN 1

ORGAN 3

SYN BASS 1

66

DRUMS

HARPSICHRD

SYN BASS 1

68

DRUMS

HARPSICHRD

SYN BASS 1

70

DRUMS

HARPSICHRD

SYN BASS 1

72

DRUMS

HARPSICHRD

SYN BASS 1

74

DRUMS

HARPSICHRD

SYN BASS 1

76

DRUMS

HARPSICHRD

SYN BASS 1

78

DRUMS

HARPSICHRD

SYN BASS 1

SYN STR 1

80

DRUMS

HARPSICHRD

SYN BASS 1

SYN STR 1

82

DRUMS

HARPSICHRD

SYN BASS 1

SYN STR 1

84

DRUMS

HARPSICHRD

SYN BASS 1

SYN STR 1

86

DRUMS

HARPSICHRD

SYN BASS 1

SYN STR 1

88

DRUMS

HARPSICHRD

SYN BASS 1

SYN STR 1

90

DRUMS

SAW WAVE

MELODY

SYN BASS 1

92

DRUMS

SAW WAVE

MELODY

SYN BASS 1

94

DRUMS

SAW WAVE

SYN BASS 1

96

DRUMS

SAW WAVE

SYN BASS 1

98

DRUMS

SAW WAVE

SYN BASS 1

SYN STR 1

100

DRUMS

SAW WAVE

SYN BASS 1

SYN STR 1

102

DRUMS

SAW WAVE

SYN BASS 1

SYN STR 1

104

DRUMS

SAW WAVE

SYN BASS 1

SYN STR 1

106

DRUMS

MELODY

ORGAN 3

108

DRUMS

MELODY

ORGAN 3

110

DRUMS

MELODY

ORGAN 3

112

DRUMS

MELODY

ORGAN 3

114

DRUMS

MELODY

ORGAN 1

ORGAN 3

SYN BASS 1

116

DRUMS

MELODY

ORGAN 1

ORGAN 3

SYN BASS 1

118

DRUMS

MELODY

ORGAN 1

ORGAN 3

SYN BASS 1

120

DRUMS

MELODY

HARPSICHRD

ORGAN 1

ORGAN 3

SYN BASS 1

123

DRUMS

HARPSICHRD

SYN BASS 1

125

DRUMS

HARPSICHRD

SYN BASS 1

127

DRUMS

HARPSICHRD

SYN BASS 1

129

DRUMS

HARPSICHRD

SYN BASS 1

131

DRUMS

HARPSICHRD

SYN BASS 1

133

DRUMS

MELODY

HARPSICHRD

SYN BASS 1

135

DRUMS

HARPSICHRD

SYN BASS 1

SYN STR 1

137

DRUMS

HARPSICHRD

SYN BASS 1

SYN STR 1

139

DRUMS

HARPSICHRD

SYN BASS 1

SYN STR 1

141

DRUMS

HARPSICHRD

SYN BASS 1

SYN STR 1

143

DRUMS

HARPSICHRD

SYN BASS 1

SYN STR 1

145

DRUMS

HARPSICHRD

SYN BASS 1

SYN STR 1

147

DRUMS

SAW WAVE

MELODY

SYN BASS 1

149

DRUMS

SAW WAVE

MELODY

SYN BASS 1

151

DRUMS

SAW WAVE

SYN BASS 1

153

DRUMS

SAW WAVE

SYN BASS 1

155

DRUMS

SAW WAVE

SYN BASS 1

SYN STR 1

157

DRUMS

SAW WAVE

SYN BASS 1

SYN STR 1

159

DRUMS

SAW WAVE

SYN BASS 1

SYN STR 1

161

DRUMS

SAW WAVE

A.PIANO 3

SYN BASS 1

SYN STR 1

163

DRUMS

A.PIANO 3

SYN STR 1

166

A.PIANO 3

SYN STR 1

169

MELODY

A.PIANO 3

SYN STR 1

172

MELODY

A.PIANO 3

SYN STR 1

175

MELODY

A.PIANO 3

SYN STR 1

178

DRUMS

MELODY

A.PIANO 3

SYN STR 1

180

DRUMS

MELODY

A.PIANO 3

SYN STR 1

181

DRUMS

MELODY

A.PIANO 3

SYN STR 1

182

DRUMS

MELODY

A.PIANO 3

SYN STR 1

183

DRUMS

A.PIANO 3

SYN STR 1

184

DRUMS

MELODY

A.PIANO 3

SYN STR 1

185

DRUMS

MELODY

A.PIANO 3

SYN STR 1

186

DRUMS

MELODY

A.PIANO 3

SYN STR 1

187

DRUMS

MELODY

A.PIANO 3

SYN BASS 1

SYN STR 1

188

DRUMS

A.PIANO 3

SYN BASS 1

SYN STR 1

189

DRUMS

A.PIANO 3

SYN BASS 1

SYN STR 1

190

DRUMS

A.PIANO 3

SYN BASS 1

SYN STR 1

191

DRUMS

A.PIANO 3

SYN BASS 1

SYN STR 1

192

DRUMS

A.PIANO 3

SYN BASS 1

SYN STR 1

193

DRUMS

A.PIANO 3

SYN BASS 1

SYN STR 1

194

DRUMS

MELODY

A.PIANO 3

SYN BASS 1

SYN STR 1

195

DRUMS

MELODY

A.PIANO 3

SYN BASS 1

SYN STR 1

196

DRUMS

A.PIANO 3

SYN BASS 1

SYN STR 1

197

DRUMS

A.PIANO 3

SYN BASS 1

SYN STR 1

198

DRUMS

A.PIANO 3

SYN BASS 1

SYN STR 1

199

DRUMS

A.PIANO 3

SYN BASS 1

SYN STR 1

200

DRUMS

A.PIANO 3

SYN BASS 1

SYN STR 1

201

DRUMS

MELODY

A.PIANO 3

SYN BASS 1

SYN STR 1

203

DRUMS

MELODY

A.PIANO 3

SYN BASS 1

SYN STR 1

204

DRUMS

MELODY

A.PIANO 3

SYN BASS 1

SYN STR 1

205

DRUMS

MELODY

A.PIANO 3

SYN BASS 1

SYN STR 1

206

DRUMS

MELODY

A.PIANO 3

SYN BASS 1

SYN STR 1

207

DRUMS

MELODY

A.PIANO 3

SYN BASS 1

SYN STR 1

208

DRUMS

MELODY

A.PIANO 3

SYN BASS 1

SYN STR 1

209

DRUMS

MELODY

A.PIANO 3

SYN BASS 1

SYN STR 1

210

DRUMS

MELODY

HARPSICHRD

SYN BASS 1

212

DRUMS

HARPSICHRD

SYN BASS 1

214

DRUMS

HARPSICHRD

SYN BASS 1

216

DRUMS

HARPSICHRD

SYN BASS 1

218

DRUMS

HARPSICHRD

SYN BASS 1

220

DRUMS

HARPSICHRD

SYN BASS 1

222

DRUMS

HARPSICHRD

SYN BASS 1

SYN STR 1

224

DRUMS

HARPSICHRD

SYN BASS 1

SYN STR 1

226

DRUMS

HARPSICHRD

SYN BASS 1

SYN STR 1

228

DRUMS

HARPSICHRD

SYN BASS 1

SYN STR 1

230

DRUMS

HARPSICHRD

SYN BASS 1

SYN STR 1

232

DRUMS

HARPSICHRD

SYN BASS 1

SYN STR 1

234

DRUMS

SAW WAVE

MELODY

A.PIANO 3

HARPSICHRD

ORGAN 1

ORGAN 3

SYN BASS 1

SYN STR 1

DRUMS

Scooter - Back in the uk

♩ = 176,004700

15

18

20

22

24

26

28

30

32

34

V.S.

DRUMS

37

40

43

46

49

52

55

58

61

64

DRUMS

68

71

74

77

80

83

86

89

92

95

V.S.

DRUMS

98

98

101

101

104

104

107

107

109

109

111

111

113

113

116

116

119

119

122

122

DRUMS

125

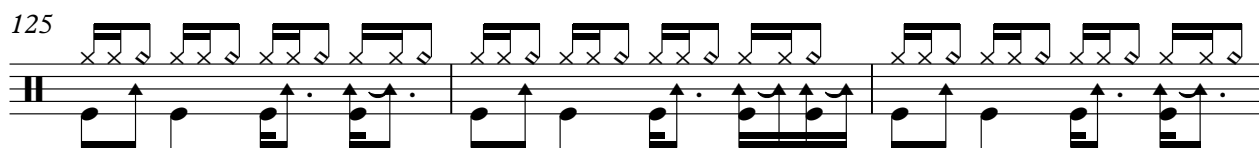

128

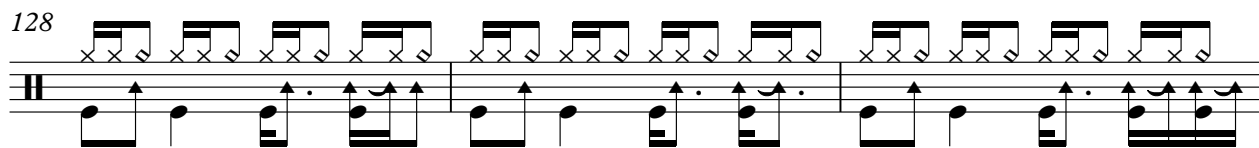

131

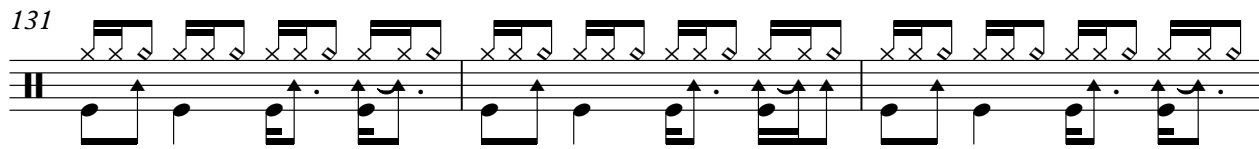

134

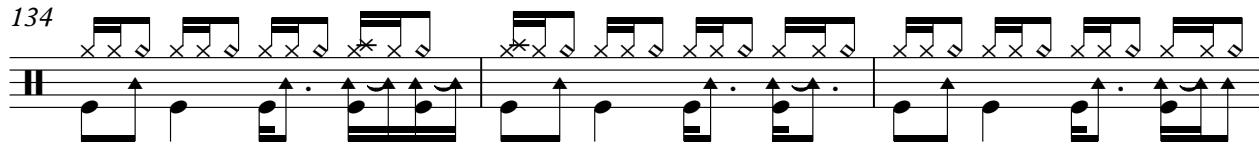

137

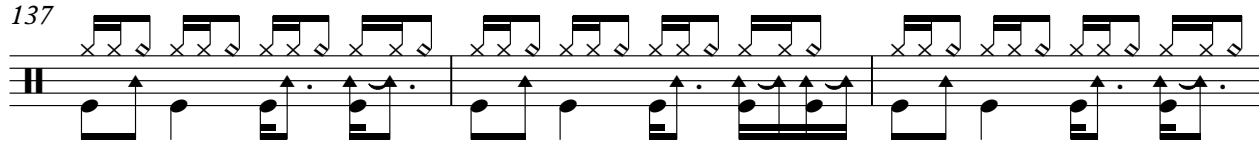

140

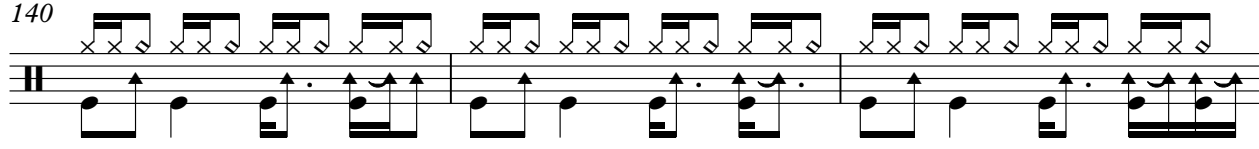

143

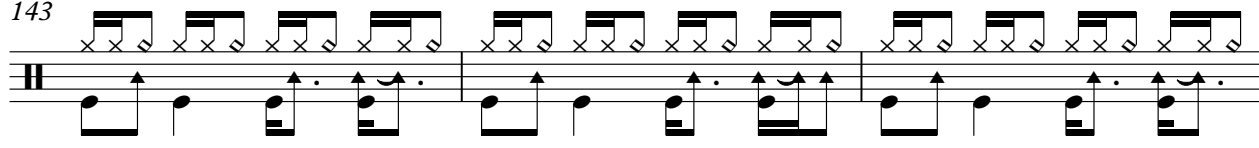

146

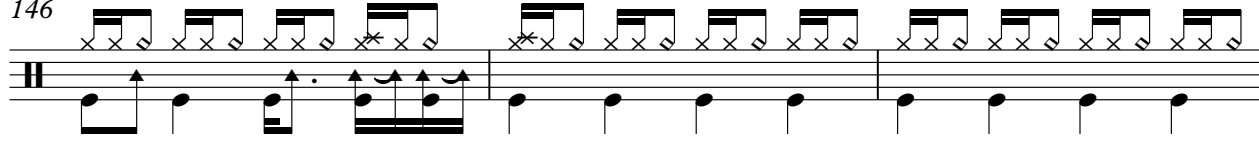

149

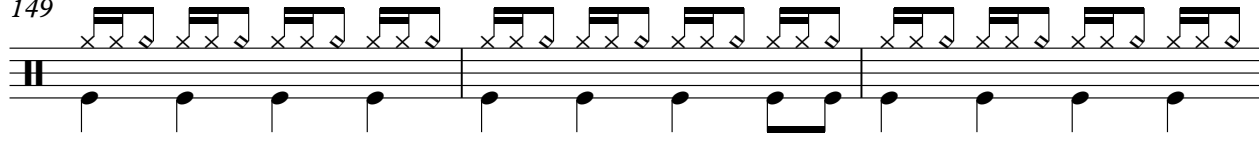

152

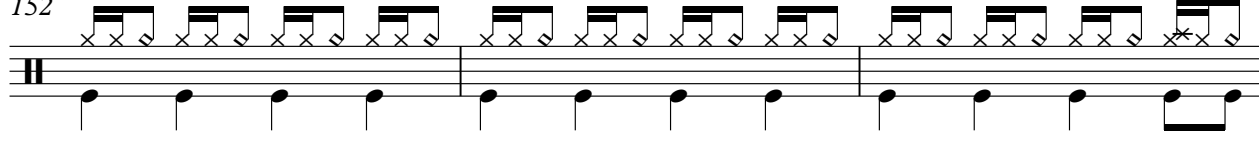

V.S.

DRUMS

155

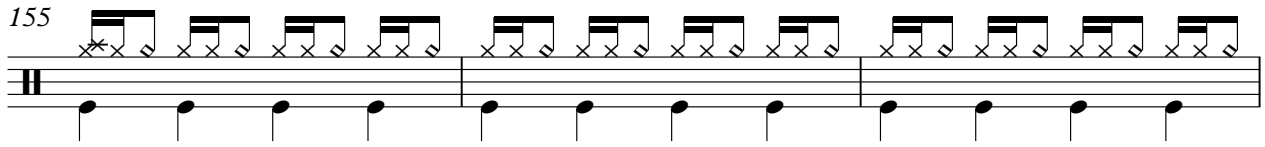

158

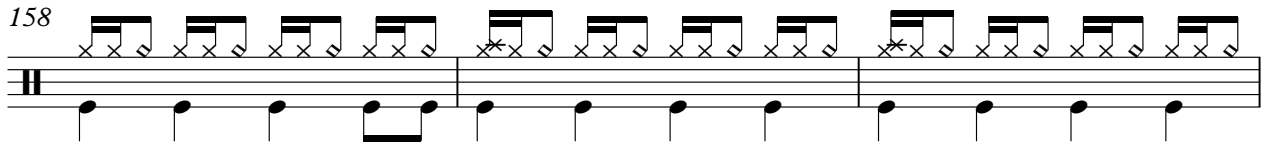

161

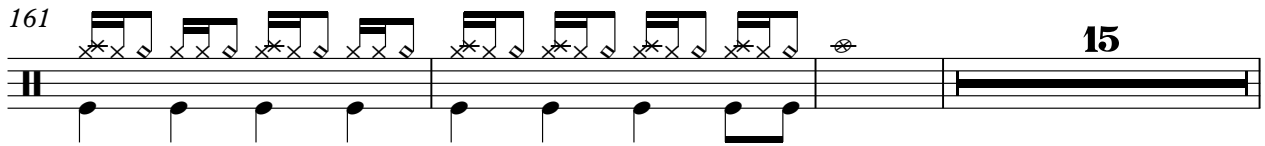

179

181

183

185

187

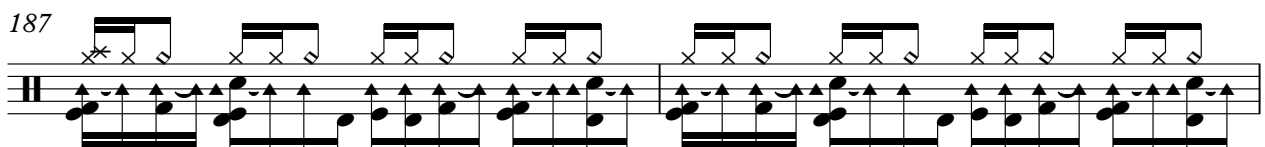

189

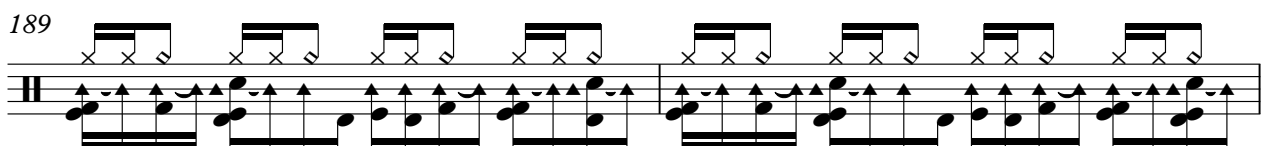

191

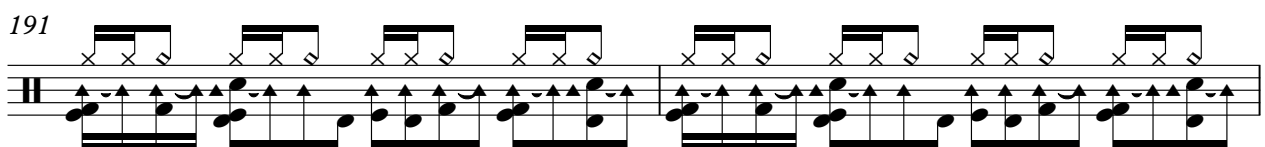

DRUMS

193

195

197

199

201

203

205

207

209

211

V.S.

DRUMS

214

217

220

223

226

229

232

234

SAW WAVE

Scooter - Back in the uk

♩ = 176,004700

23

27

31

35

39

43

47

41

SAW WAVE

Scooter - Back in the uk

MELODY

♩ = 176,004700

2

3

7

3

12

16

7

7

33

16

53

57

61

64

24

MELODY

203

207

211

A.PIANO 3

Scooter - Back in the uk

♩ = 176,004700

160

164

168

172

176

180

184

188

192

V.S.

♩ = 176,004700

63

67

71

75

79

83

87

32

122

126

130

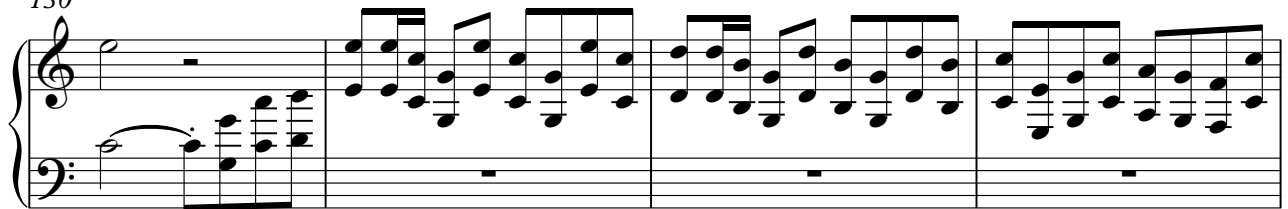

134

138

142

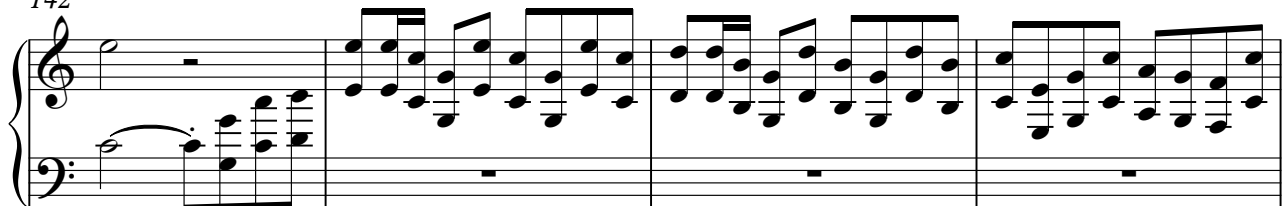

146

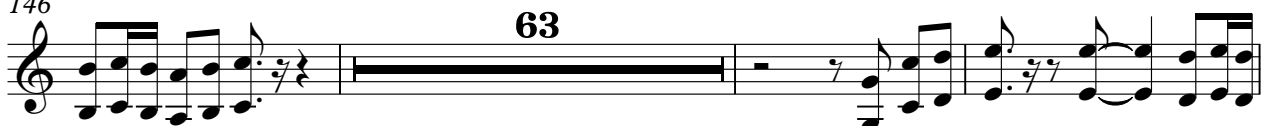

63

HARPSICHRD

212

216

220

224

228

232

ORGAN 1

Scooter - Back in the uk

♩ = 176,004700

15

19

23

32

58

62

49

114

118

122

112

2

♩ = 176,004700

47

47

51

55

59

63

41

41

106

110

114

118

122

♩ = 176,004700

31

35

39

43

47

51

55

59

62

66

70

74

78

82

86

90

94

98

102

106

8

117

121

125

129

133

137

141

145

149

V.S.

153

157

161

188

192

196

200

204

208

212

216

220

224

228

231

SYN STR 1

Scooter - Back in the uk

♩ = 176,004700

9

16

23 **53**

81

88 **8**

102 **29**

137

143 **8**

SYN STR 1

155

163

171

179

187

195

203

210

13

229

2