

♩ = 177,462296

Piccolo in D \flat

Percussion

Flexatone

5-string Electric Bass

Quintus

Electric Piano

Percussive Organ

HitBit

Synth Bass

Synth Strings

♩ = 177,462296

FX 7 (Echoes)

Applause

Seashore

8

Q.

Perc. Organ

Syn. Str.

FX 7

Appl.

Seash.

15

Q.
Perc. Organ
Syn. Str.
FX 7
Appl.
Seash.

21

Q.
E. Pno.
Perc. Organ
Syn. Str.
FX 7
Appl.
Seash.

26

Q.

E. Pno.

Perc. Organ

Syn. Str.

FX 7

Appl.

Seash.

30

Perc.

E. Bass

Q.

E. Pno.

Perc. Organ

Syn. Str.

FX 7

Appl.

Seash.

32

34

36

38

40

Db Picc.
Perc.
E. Bass
Q.
E. Pno.
Perc. Organ
Syn. Str.
FX 7

42

Db Picc.
Perc.
E. Bass
Q.
E. Pno.
Perc. Organ
Syn. Str.
FX 7

44

Db Picc.
Perc.
E. Bass
Q.
E. Pno.
Perc. Organ
Syn. Str.
FX 7

46

Db Picc.
Perc.
E. Bass
Q.
E. Pno.
Perc. Organ
Syn. Str.
FX 7

49

Db Picc.

Perc.

E. Bass

Q.

E. Pno.

Perc. Organ

Syn. Str.

FX 7

51

Db Picc.

Perc.

E. Bass

Q.

E. Pno.

Perc. Organ

Syn. Str.

FX 7

53

Db Picc.
Perc.
E. Bass
Q.
E. Pno.
Perc. Organ
Syn. Str.
FX 7

55

Db Picc.
Perc.
Flex.
E. Bass
Q.
E. Pno.
Perc. Organ
S. Bass
Syn. Str.
FX 7
Appl.

66

Db Picc.

Perc.

Flex.

E. Bass

Q.

E. Pno.

Perc. Organ

S. Bass

Syn. Str.

FX 7

Appl.

Seash.

Piccolo in D \flat

$\text{♩} = 177,462296$
38

43

50

55

Percussion

♩ = 177,462296

25

V.S.

Percussion

Percussion

66

3

Flexatone

♩ = 177,462296

55

58

60

62

64

66

5-string Electric Bass

♩ = 177,462296

29

32

34

36

38

40

42

44

46

48

V.S.

2

5-string Electric Bass

50

52

54

56

Quintus

♩ = 177,462296

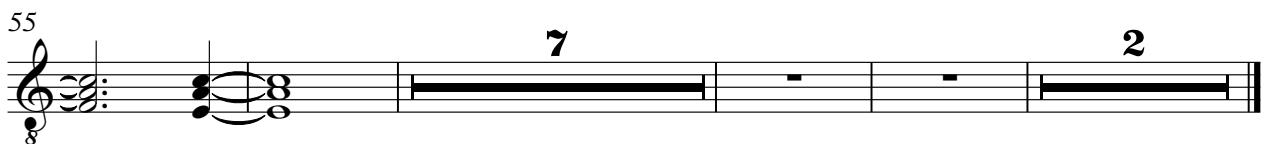
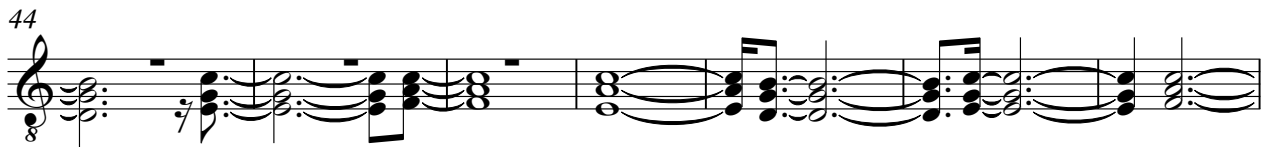
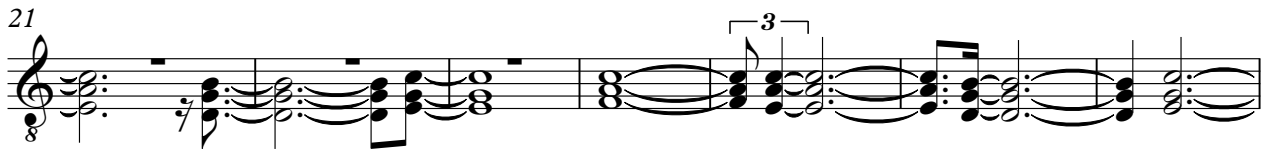

Electric Piano

♩ = 177,462296

20

20

23

26

29

32

34

36

V.S.

38

41

43

45

48

51

54

56

Percussive Organ

♩ = 177,462296

12

17

22

28

33

39

45

51

55

7

2

Synth Bass

♩ = 177,462296
HitBit

55

58

61

64

66

Synth Strings

♩ = 177,462296

V.S.

2

Synth Strings

57

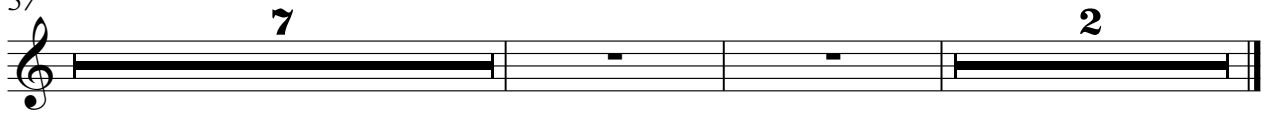

FX 7 (Echoes)

♩ = 177,462296

12

17

23

30

36

42

48

54

7

2

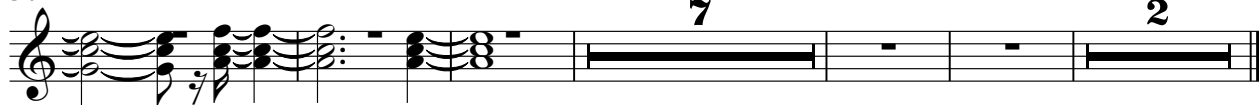

Applause

♩ = 177,462296

8

15

21

27

56

62

Seashore

♩ = 177,462296

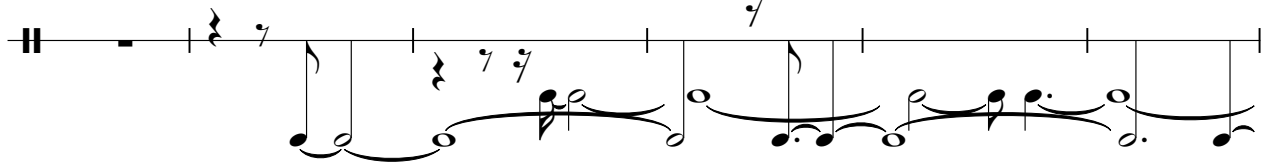

7

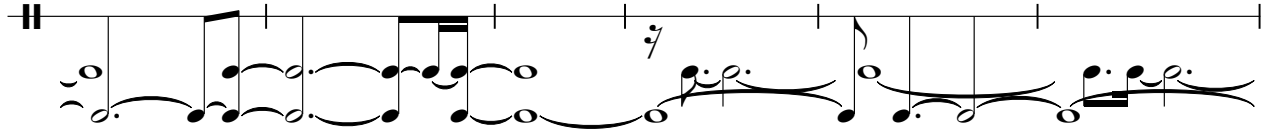

13

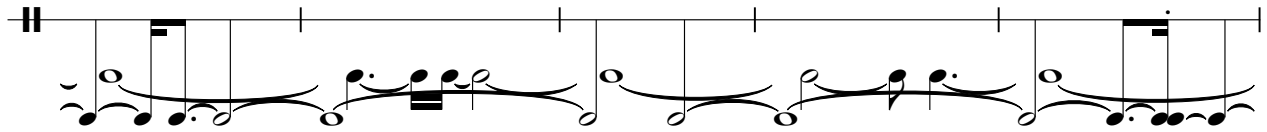

18

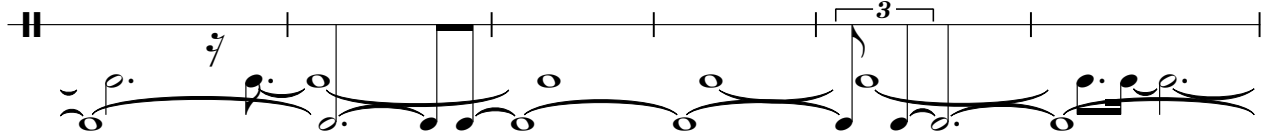

24

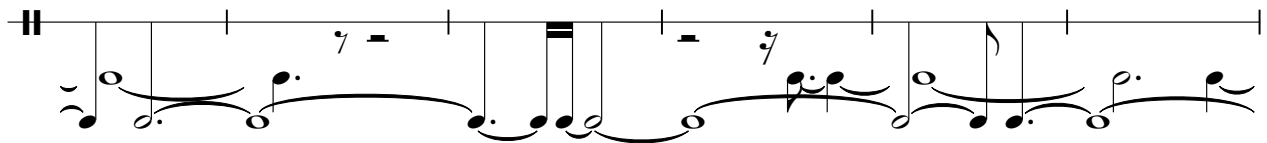

30

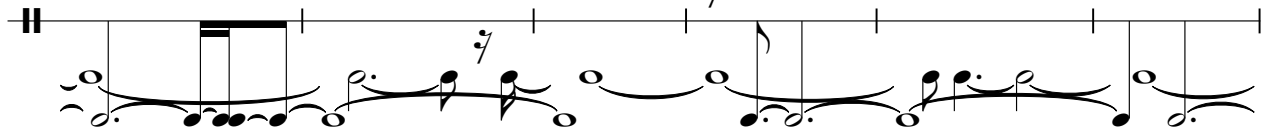

36

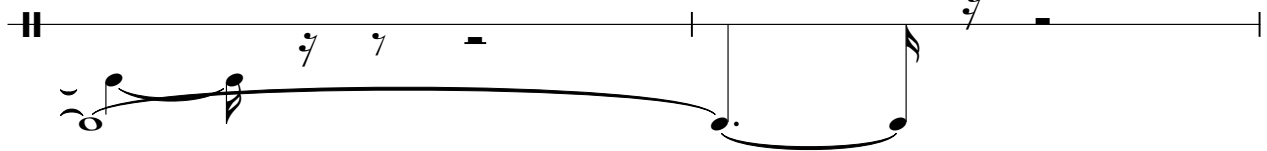

38

