

Scooter - jiggajiggaclubmix

$\text{♩} = 143,000137$

ch#10(Drums)

ch#2(01.02.04)

J2

Waiter(TheNewSingleScooter)

Bass TS 404

Bass TS 404 #2

ChinaGirlVoise1(DJ_YOSHI)

Brass Ensemble

ch#13(2004Year)

WarmBass(ArkhangelskCity)

$\text{♩} = 143,000137$

ch#1(DJ_YOSHI)

JiggaInstr1(ClubMix)

Stringo Grand

EchoMirrorVoice

WavesSFX (Scooter Forever)

2

ch#10(Drums)

Bass TS 404

Bass TS 404 #2

3

ch#10(Drums)

Bass TS 404

Bass TS 404 #2

4

ch#10(Drums)

Bass TS 404

Bass TS 404 #2

5

ch#10(Drums)

Bass TS 404 #2

6

ch#10(Drums)

Bass TS 404 #2

7

ch#10(Drums)

Bass TS 404 #2

8

ch#10(Drums)

Bass TS 404 #2

9

ch#10(Drums)

Bass TS 404 #2

10

ch#10(Drums)

Bass TS 404 #2

11

ch#10(Drums)

Bass TS 404 #2

ch#10(Drums)

Bass TS 404 #2

12

ch#10(Drums)

Bass TS 404 #2

ch#10(Drums)

Bass TS 404 #2

13

ch#10(Drums)

Bass TS 404

ch#10(Drums)

Bass TS 404

14

ch#10(Drums)

Bass TS 404

ch#10(Drums)

Bass TS 404

15

ch#10(Drums)

J2

Bass TS 404

JiggaInstr1(ClubMix)

16

ch#10(Drums)

J2

Bass TS 404

JiggaInstr1(ClubMix)

17

ch#10(Drums)

J2

Bass TS 404

JiggaInstr1(ClubMix)

18

ch#10(Drums)

J2

Bass TS 404

JiggaInstr1(ClubMix)

19

ch#10(Drums)

J2

Bass TS 404

JiggaInstr1(ClubMix)

20

ch#10(Drums)

J2

Bass TS 404

JiggaInstr1(ClubMix)

21

ch#10(Drums)

J2

Bass TS 404

JiggaInstr1(ClubMix)

WavesSFX (Scooter Forever)

22

ch#10(Drums)

J2

Bass TS 404

JiggaInstr1 (ClubMix)

WavesSFX (Scooter Forever)

23

ch#10(Drums)

J2

Bass TS 404

Brass Ensemble

JiggaInstr1 (ClubMix)

Stringo Grand

WavesSFX (Scooter Forever)

24

ch#10(Drums)

J2

Bass TS 404

Brass Ensemble

JiggaInstr1(ClubMix)

Stringo Grand

WavesSFX (Scooter Forever)

25

ch#10(Drums)

J2

Bass TS 404

Brass Ensemble

JiggaInstr1(ClubMix)

Stringo Grand

26

ch#10(Drums)

J2

Bass TS 404

Brass Ensemble

JiggaInstr1(ClubMix)

Stringo Grand

27

ch#10(Drums)

J2

Bass TS 404

Brass Ensemble

JiggaInstr1(ClubMix)

Stringo Grand

28

ch#10(Drums)

J2

Bass TS 404

Brass Ensemble

JiggaInstr1(ClubMix)

Stringo Grand

29

ch#10(Drums)

J2

Bass TS 404

Brass Ensemble

JiggaInstr1(ClubMix)

Stringo Grand

30

ch#10(Drums)

J2

Bass TS 404

Brass Ensemble

JiggaInstr1(ClubMix)

Stringo Grand

31

ch#10(Drums)

J2

Bass TS 404

Brass Ensemble

JiggaInstr1(ClubMix)

Stringo Grand

32

ch#10(Drums)

J2

Bass TS 404

Brass Ensemble

JiggaInstr1(ClubMix)

Stringo Grand

33

ch#10(Drums)

J2

Bass TS 404

Brass Ensemble

JiggaInstr1(ClubMix)

Stringo Grand

34

ch#10(Drums)

J2

Bass TS 404

Brass Ensemble

JiggaInstr1(ClubMix)

Stringo Grand

35

ch#10(Drums)

J2

Bass TS 404

Brass Ensemble

JiggaInstr1(ClubMix)

Stringo Grand

36

ch#10(Drums)

J2

Bass TS 404

Brass Ensemble

JiggaInstr1 (ClubMix)

Stringo Grand

37

ch#10(Drums)

J2

Bass TS 404

Brass Ensemble

JiggaInstr1 (ClubMix)

Stringo Grand

WavesSFX (Scooter Forever)

38

ch#10(Drums)

J2

Bass TS 404

Brass Ensemble

ch#13(2004Year)

WarmBass(ArkhangelskCity)

JiggaInstr1(ClubMix)

Stringo Grand

WavesSFX (Scooter Forever)

39

ch#10(Drums)

J2

ChinaGirlVoice1(DJ_YOSHI)

Brass Ensemble

ch#13(2004Year)

WarmBass(ArkhangelskCity)

JiggaInstr1(ClubMix)

Stringo Grand

EchoMirrorVoice

WavesSFX (Scooter Forever)

42

ChinaGirlVoise1(DJ_YOSHI)

ch#13(2004Year)

WarmBass(ArkhangelskCity)

EchoMirrorVoice

45

ChinaGirlVoise1(DJ_YOSHI)

ch#13(2004Year)

WarmBass(ArkhangelskCity)

EchoMirrorVoice

46

ChinaGirlVoice1(DJ_YOSHI)

ch#13(2004Year)

WarmBass(ArkhangelskCity)

EchoMirrorVoice

48

ChinaGirlVoice1(DJ_YOSHI)

ch#13(2004Year)

WarmBass(ArkhangelskCity)

EchoMirrorVoice

51

ChinaGirlVoice1(DJ_YOSHI)

ch#13(2004Year)

WarmBass(ArkhangelskCity)

EchoMirrorVoice

55

ChinaGirlVoice1(DJ_YOSHI)

ch#13(2004Year)

WarmBass(ArkhangelskCity)

EchoMirrorVoice

ch#10(Drums) | ch#2(01.02.04) | Waiter(TheNewSingleScooter) | ChinaGirlVoice1(DJ_YOSHI) | ch#13(2004Year) | WarmBass(ArkhangelskCity) | Stringo Grand | EchoMirrorVoice | WavesSFX (Scooter Forever)

This block contains the musical score for measures 58, 59, and 60. It features eight staves: ch#10(Drums) in a drum set notation; ch#2(01.02.04) and Waiter(TheNewSingleScooter) in treble clef with eighth notes and rests; ChinaGirlVoice1(DJ_YOSHI) in treble clef with a melodic line; ch#13(2004Year) and WarmBass(ArkhangelskCity) in treble clef with sustained chords; Stringo Grand in bass clef with a melodic line; EchoMirrorVoice in bass clef with a melodic line; and WavesSFX (Scooter Forever) in a drum set notation.

ch#2(01.02.04) | Waiter(TheNewSingleScooter) | Stringo Grand | WavesSFX (Scooter Forever)

This block contains the musical score for measures 61 and 62. It features four staves: ch#2(01.02.04) and Waiter(TheNewSingleScooter) in treble clef with eighth notes and rests; Stringo Grand in bass clef with a melodic line; and WavesSFX (Scooter Forever) in a drum set notation.

63

ch#2(01.02.04)

Waiter(TheNewSingleScooter)

Stringo Grand

65

ch#2(01.02.04)

Waiter(TheNewSingleScooter)

Stringo Grand

67

ch#2(01.02.04)

Waiter(TheNewSingleScooter)

Stringo Grand

68

ch#10(Drums)

ch#2(01.02.04)

Waiter(TheNewSingleScooter)

Stringo Grand

70

ch#10(Drums)

ch#2(01.02.04)

Waiter(TheNewSingleScooter)

Stringo Grand

72

ch#10(Drums)

ch#2(01.02.04)

Waiter(TheNewSingleScooter)

Stringo Grand

73

ch#10(Drums)

ch#2(01.02.04)

Waiter(TheNewSingleScooter)

Stringo Grand

74

ch#10(Drums)

ch#2(01.02.04)

Waiter(TheNewSingleScooter)

Stringo Grand

75

ch#10(Drums)

ch#2(01.02.04)

Waiter(TheNewSingleScooter)

Stringo Grand

WavesSFX (Scooter Forever)

76

ch#10(Drums)

ch#2(01.02.04)

Waiter(TheNewSingleScooter)

Bass TS 404

Stringo Grand

WavesSFX (Scooter Forever)

77

ch#10(Drums)

ch#2(01.02.04)

Waiter(TheNewSingleScooter)

Bass TS 404

Stringo Grand

WavesSFX (Scooter Forever)

78

ch#10(Drums)

ch#2(01.02.04)

Waiter(TheNewSingleScooter)

Bass TS 404

Stringo Grand

WavesSFX (Scooter Forever)

79

ch#10(Drums)

ch#2(01.02.04)

Waiter(TheNewSingleScooter)

Bass TS 404

Stringo Grand

80

ch#10(Drums)

ch#2(01.02.04)

Waiter(TheNewSingleScooter)

Bass TS 404

Stringo Grand

81

ch#10(Drums)

ch#2(01.02.04)

Waiter(TheNewSingleScooter)

Bass TS 404

Stringo Grand

82

ch#10(Drums)

ch#2(01.02.04)

Waiter(TheNewSingleScooter)

Bass TS 404

Stringo Grand

83

ch#10(Drums)

ch#2(01.02.04)

Waiter(TheNewSingleScooter)

Bass TS 404

Stringo Grand

84

ch#10(Drums)

ch#2(01.02.04)

Waiter(TheNewSingleScooter)

Bass TS 404

Stringo Grand

85

ch#10(Drums)

ch#2(01.02.04)

Waiter(TheNewSingleScooter)

Bass TS 404

Stringo Grand

86

ch#10(Drums)

ch#2(01.02.04)

Waiter(TheNewSingleScooter)

Bass TS 404

Stringo Grand

87

ch#10(Drums)

ch#2(01.02.04)

Waiter(TheNewSingleScooter)

Bass TS 404

Stringo Grand

88

ch#10(Drums)

ch#2(01.02.04)

Waiter(TheNewSingleScooter)

Bass TS 404

Stringo Grand

89

ch#10(Drums)

ch#2(01.02.04)

Waiter(TheNewSingleScooter)

Bass TS 404

Stringo Grand

90

ch#10(Drums)

ch#2(01.02.04)

Waiter(TheNewSingleScooter)

Bass TS 404

Stringo Grand

91

ch#10(Drums)

ch#2(01.02.04)

Waiter(TheNewSingleScooter)

Bass TS 404

Stringo Grand

WavesSFX (Scooter Forever)

92

ch#10(Drums)

J2

Bass TS 404

JiggaInstr1(ClubMix)

WavesSFX (Scooter Forever)

93

ch#10(Drums)

J2

Bass TS 404

JiggaInstr1(ClubMix)

WavesSFX (Scooter Forever)

94

ch#10(Drums)

J2

Bass TS 404

JiggaInstr1(ClubMix)

WavesSFX (Scooter Forever)

95

ch#10(Drums)

J2

Bass TS 404

JiggaInstr1(ClubMix)

96

ch#10(Drums)

J2

Bass TS 404

JiggaInstr1(ClubMix)

97

ch#10(Drums)

J2

Bass TS 404

JiggaInstr1(ClubMix)

98

ch#10(Drums)

J2

Bass TS 404

JiggaInstr1(ClubMix)

99

ch#10(Drums)

J2

Bass TS 404

JiggaInstr1(ClubMix)

100

ch#10(Drums)

J2

Bass TS 404

JiggaInstr1(ClubMix)

WavesSFX (Scooter Forever)

101

ch#10(Drums)

J2

Bass TS 404

JiggaInstr1(ClubMix)

WavesSFX (Scooter Forever)

102

ch#10(Drums)

J2

Bass TS 404

Brass Ensemble

JiggaInstr1 (ClubMix)

Stringo Grand

WavesSFX (Scooter Forever)

103

ch#10(Drums)

J2

Bass TS 404

Brass Ensemble

JiggaInstr1 (ClubMix)

Stringo Grand

WavesSFX (Scooter Forever)

104

ch#10(Drums)

J2

Bass TS 404

Brass Ensemble

JiggaInstr1(ClubMix)

Stringo Grand

105

ch#10(Drums)

J2

Bass TS 404

Brass Ensemble

JiggaInstr1(ClubMix)

Stringo Grand

106

ch#10(Drums)

J2

Bass TS 404

Brass Ensemble

JiggaInstr1(ClubMix)

Stringo Grand

107

ch#10(Drums)

J2

Bass TS 404

Brass Ensemble

JiggaInstr1(ClubMix)

Stringo Grand

108

ch#10(Drums)

J2

Bass TS 404

Brass Ensemble

JiggaInstr1(ClubMix)

Stringo Grand

109

ch#10(Drums)

J2

Bass TS 404

Brass Ensemble

JiggaInstr1(ClubMix)

Stringo Grand

110

ch#10(Drums)

J2

Bass TS 404

Brass Ensemble

JiggaInstr1(ClubMix)

Stringo Grand

111

ch#10(Drums)

J2

Bass TS 404

Brass Ensemble

JiggaInstr1(ClubMix)

Stringo Grand

112

ch#10(Drums)

J2

Bass TS 404

Brass Ensemble

JiggaInstr1(ClubMix)

Stringo Grand

113

ch#10(Drums)

J2

Bass TS 404

Brass Ensemble

JiggaInstr1(ClubMix)

Stringo Grand

114

ch#10(Drums)

J2

Bass TS 404

Brass Ensemble

JiggaInstr1(ClubMix)

Stringo Grand

115

ch#10(Drums)

J2

Bass TS 404

Brass Ensemble

JiggaInstr1(ClubMix)

Stringo Grand

116

ch#10(Drums)

J2

Bass TS 404

Brass Ensemble

JiggaInstr1(ClubMix)

Stringo Grand

117

ch#10(Drums)

J2

Bass TS 404

Brass Ensemble

JiggaInstr1(ClubMix)

Stringo Grand

118

ch#10(Drums)

J2

Bass TS 404

Brass Ensemble

JiggaInstr1(ClubMix)

Stringo Grand

119

ch#10(Drums)

J2

Bass TS 404

Brass Ensemble

JiggaInstr1(ClubMix)

Stringo Grand

120

ch#10(Drums)

J2

Bass TS 404

Brass Ensemble

JiggaInstr1(ClubMix)

Stringo Grand

121

ch#10(Drums)

J2

Bass TS 404

Brass Ensemble

JiggaInstr1(ClubMix)

Stringo Grand

122

ch#10(Drums)

J2

Bass TS 404

Brass Ensemble

JiggaInstr1(ClubMix)

Stringo Grand

123

ch#10(Drums)

J2

Bass TS 404

Brass Ensemble

JiggaInstr1(ClubMix)

Stringo Grand

124

ch#10(Drums)

J2

Bass TS 404

Brass Ensemble

JiggaInstr1(ClubMix)

Stringo Grand

125

ch#10(Drums)

J2

Bass TS 404

Brass Ensemble

JiggaInstr1(ClubMix)

Stringo Grand

126

ch#10(Drums)

ch#2(01.02.04)

J2

Brass Ensemble

ch#1(DJ_YOSHI)

JiggaInstr1(ClubMix)

Stringo Grand

127

ch#10(Drums)

ch#2(01.02.04)

ch#1(DJ_YOSHI)

128

ch#10(Drums)

ch#2(01.02.04)

ch#1(DJ_YOSHI)

129

ch#10(Drums)

ch#2(01.02.04)

ch#1(DJ_YOSHI)

130

ch#10(Drums)

ch#2(01.02.04)

ch#1(DJ_YOSHI)

131

ch#10(Drums)

ch#2(01.02.04)

ch#1(DJ_YOSHI)

132

ch#10(Drums)

ch#2(01.02.04)

ch#1(DJ_YOSHI)

133

ch#10(Drums)

ch#2(01.02.04)

ch#1(DJ_YOSHI)

134

ch#10(Drums)

ch#2(01.02.04)

ch#1(DJ_YOSHI)

135

ch#10(Drums)

ch#2(01.02.04)

ch#1(DJ_YOSHI)

136

ch#10(Drums)

ch#2(01.02.04)

ch#1(DJ_YOSHI)

137

ch#10(Drums)

ch#2(01.02.04)

ch#1(DJ_YOSHI)

138

ch#10(Drums)

ch#2(01.02.04)

ch#1(DJ_YOSHI)

139

ch#10(Drums)

ch#2(01.02.04)

ch#1(DJ_YOSHI)

140

ch#10(Drums)

ch#2(01.02.04)

ch#1(DJ_YOSHI)

141

ch#10(Drums)

ch#2(01.02.04)

ch#1(DJ_YOSHI)

142

ch#10(Drums)

ch#2(01.02.04)

Bass TS 404

ch#1(DJ_YOSHI)

143

ch#10(Drums)

ch#2(01.02.04)

Bass TS 404

ch#1(DJ_YOSHI)

144

ch#10(Drums)

ch#2(01.02.04)

Bass TS 404

ch#1(DJ_YOSHI)

145

ch#10(Drums)

ch#2(01.02.04)

Bass TS 404

ch#1(DJ_YOSHI)

146

ch#10(Drums)

ch#2(01.02.04)

Bass TS 404

ch#1(DJ_YOSHI)

147

ch#10(Drums)

ch#2(01.02.04)

Bass TS 404

ch#1(DJ_YOSHI)

148

ch#10(Drums)

ch#2(01.02.04)

Bass TS 404

ch#1(DJ_YOSHI)

149

ch#10(Drums)

ch#2(01.02.04)

Bass TS 404

ch#1(DJ_YOSHI)

150

ch#10(Drums)

ch#2(01.02.04)

Bass TS 404

ch#1(DJ_YOSHI)

151

ch#10(Drums)

ch#2(01.02.04)

Bass TS 404

ch#1(DJ_YOSHI)

152

ch#10(Drums)

ch#2(01.02.04)

Bass TS 404

ch#1(DJ_YOSHI)

153

ch#10(Drums)

ch#2(01.02.04)

Bass TS 404

ch#1(DJ_YOSHI)

154

ch#10(Drums)

ch#2(01.02.04)

Bass TS 404

ch#1(DJ_YOSHI)

155

ch#10(Drums)

ch#2(01.02.04)

Bass TS 404

ch#1(DJ_YOSHI)

156

ch#10(Drums)

ch#2(01.02.04)

Bass TS 404

ch#1(DJ_YOSHI)

157

ch#10(Drums)

ch#2(01.02.04)

Bass TS 404

ch#1(DJ_YOSHI)

158

ch#10(Drums)

ch#2(01.02.04)

ChinaGirlVoice1(DJ_YOSHI)

ch#13(2004Year)

WarmBass(ArkhangelskCity)

ch#1(DJ_YOSHI)

EchoMirrorVoice

WavesSFX (Scooter Forever)

160

ChinaGirlVoice1(DJ_YOSHI)

ch#13(2004Year)

WarmBass(ArkhangelskCity)

EchoMirrorVoice

WavesSFX (Scooter Forever)

163

ChinaGirlVoice1(DJ_YOSHI)

ch#13(2004Year)

WarmBass(ArkhangelskCity)

EchoMirrorVoice

165

ChinaGirlVoice1(DJ_YOSHI)

ch#13(2004Year)

WarmBass(ArkhangelskCity)

EchoMirrorVoice

167

ChinaGirlVoice1(DJ_YOSHI)

ch#13(2004Year)

WarmBass(ArkhangelskCity)

EchoMirrorVoice

170

ChinaGirlVoice1 (DJ_YOSHI)

ch#13(2004Year)

WarmBass(ArkhangelskCity)

EchoMirrorVoice

174

ChinaGirlVoice1 (DJ_YOSHI)

ch#13(2004Year)

WarmBass(ArkhangelskCity)

EchoMirrorVoice

WavesSFX (Scooter Forever)

179

ch#10(Drums)

ch#2(01.02.04)

Waiter(TheNewSingleScooter)

Stringo Grand

WavesSFX (Scooter Forever)

181

ch#10(Drums)

ch#2(01.02.04)

Waiter(TheNewSingleScooter)

Stringo Grand

182

ch#10(Drums)

ch#2(01.02.04)

Waiter(TheNewSingleScooter)

Stringo Grand

183

ch#10(Drums)

ch#2(01.02.04)

Waiter(TheNewSingleScooter)

Stringo Grand

184

ch#10(Drums)

ch#2(01.02.04)

Waiter(TheNewSingleScooter)

Stringo Grand

WavesSFX (Scooter Forever)

185

ch#10(Drums)

ch#2(01.02.04)

Waite(TheNewSingleScooter)

Stringo Grand

WavesSFX (Scooter Forever)

186

ch#10(Drums)

ch#2(01.02.04)

Waite(TheNewSingleScooter)

Bass TS 404

Stringo Grand

WavesSFX (Scooter Forever)

187

ch#10(Drums)

ch#2(01.02.04)

Waiter(TheNewSingleScooter)

Bass TS 404

Stringo Grand

WavesSFX (Scooter Forever)

188

ch#10(Drums)

ch#2(01.02.04)

Waiter(TheNewSingleScooter)

Bass TS 404

Stringo Grand

189

ch#10(Drums)

ch#2(01.02.04)

Waiter(TheNewSingleScooter)

Bass TS 404

Stringo Grand

190

ch#10(Drums)

ch#2(01.02.04)

Waiter(TheNewSingleScooter)

Bass TS 404

Stringo Grand

191

ch#10(Drums)

ch#2(01.02.04)

Waiter(TheNewSingleScooter)

Bass TS 404

Stringo Grand

192

ch#10(Drums)

ch#2(01.02.04)

Waiter(TheNewSingleScooter)

Bass TS 404

Stringo Grand

193

ch#10(Drums)

ch#2(01.02.04)

Waiter(TheNewSingleScooter)

Bass TS 404

Stringo Grand

194

ch#10(Drums)

ch#2(01.02.04)

Waiter(TheNewSingleScooter)

Bass TS 404

Stringo Grand

195

ch#10(Drums)

ch#2(01.02.04)

Waiter(TheNewSingleScooter)

Bass TS 404

Stringo Grand

196

ch#10(Drums)

ch#2(01.02.04)

Waiter(TheNewSingleScooter)

Bass TS 404

Stringo Grand

197

ch#10(Drums)

ch#2(01.02.04)

Waiter(TheNewSingleScooter)

Bass TS 404

Stringo Grand

198

ch#10(Drums)

ch#2(01.02.04)

Waiter(TheNewSingleScooter)

Bass TS 404

Stringo Grand

199

ch#10(Drums)

ch#2(01.02.04)

Waiter(TheNewSingleScooter)

Bass TS 404

Stringo Grand

200

ch#10(Drums)

ch#2(01.02.04)

Waiter(TheNewSingleScooter)

Bass TS 404

Stringo Grand

201

ch#10(Drums)

ch#2(01.02.04)

Waiter(TheNewSingleScooter)

Bass TS 404

Stringo Grand

202

ch#10(Drums)

ch#2(01.02.04)

Waiter(TheNewSingleScooter)

Bass TS 404

Stringo Grand

203

ch#10(Drums)

ch#2(01.02.04)

Waiter(TheNewSingleScooter)

Bass TS 404

Stringo Grand

204

ch#10(Drums)

ch#2(01.02.04)

Waiter(TheNewSingleScooter)

Bass TS 404

Stringo Grand

205

ch#10(Drums)

ch#2(01.02.04)

Waiter(TheNewSingleScooter)

Bass TS 404

Stringo Grand

206

ch#10(Drums)

ch#2(01.02.04)

Waiter(TheNewSingleScooter)

Bass TS 404

Stringo Grand

207

ch#10(Drums)

ch#2(01.02.04)

Waiter(TheNewSingleScooter)

Bass TS 404

Stringo Grand

208

ch#10(Drums)

ch#2(01.02.04)

Waiter(TheNewSingleScooter)

Bass TS 404

Stringo Grand

209

ch#10(Drums)

ch#2(01.02.04)

Waiter(TheNewSingleScooter)

Bass TS 404

Stringo Grand

210

ch#10(Drums)

ch#2(01.02.04)

Waiter(TheNewSingleScooter)

Bass TS 404

Stringo Grand

211

ch#10(Drums)

ch#2(01.02.04)

Waiter(TheNewSingleScooter)

Bass TS 404

Stringo Grand

212

ch#10(Drums)

ch#2(01.02.04)

Waiter(TheNewSingleScooter)

Bass TS 404

Stringo Grand

213

ch#10(Drums)

ch#2(01.02.04)

Waiter(TheNewSingleScooter)

Bass TS 404

Stringo Grand

214

ch#10(Drums)

ch#2(01.02.04)

Waiter(TheNewSingleScooter)

Bass TS 404

Stringo Grand

215

ch#10(Drums)

ch#2(01.02.04)

Waiter(TheNewSingleScooter)

Bass TS 404

Stringo Grand

216

ch#10(Drums)

ch#2(01.02.04)

Waiter(TheNewSingleScooter)

Bass TS 404

Stringo Grand

217

ch#10(Drums)

ch#2(01.02.04)

Waiter(TheNewSingleScooter)

Bass TS 404

Stringo Grand

218

ch#10(Drums)

Bass TS 404

ch#13(2004Year)

219

ch#10(Drums)

Bass TS 404

ch#13(2004Year)

220

ch#10(Drums)

Bass TS 404

ch#13(2004Year)

221

ch#10(Drums)

Bass TS 404

ch#13(2004Year)

222

ch#10(Drums)

Bass TS 404

ch#13(2004Year)

223

ch#10(Drums)

Bass TS 404

ch#13(2004Year)

224

ch#10(Drums)

Bass TS 404

ch#13(2004Year)

225

ch#10(Drums)

Bass TS 404

ch#13(2004Year)

226

ch#10(Drums)

Bass TS 404

ch#13(2004Year)

227

ch#10(Drums)

Bass TS 404

ch#13(2004Year)

228

ch#10(Drums)

Bass TS 404

ch#13(2004Year)

229

ch#10(Drums)

Bass TS 404

ch#13(2004Year)

230

ch#10(Drums)

Bass TS 404

ch#13(2004Year)

231

ch#10(Drums)

Bass TS 404

ch#13(2004Year)

232

ch#10(Drums)

Bass TS 404

ch#13(2004Year)

233

ch#10(Drums)

Bass TS 404

ch#13(2004Year)

234

ch#10(Drums)

Bass TS 404

ch#13(2004Year)

235

ch#10(Drums)

Bass TS 404

ch#13(2004Year)

236

ch#10(Drums)

Bass TS 404

ch#13(2004Year)

237

ch#10(Drums)

Bass TS 404

ch#13(2004Year)

238

ch#10(Drums)

Bass TS 404

ch#13(2004Year)

239

ch#10(Drums)

Bass TS 404

ch#13(2004Year)

240

ch#10(Drums)

Bass TS 404

ch#13(2004Year)

241

ch#10(Drums)

Bass TS 404

ch#13(2004Year)

242

ch#10(Drums)

Bass TS 404

ch#13(2004Year)

243

ch#10(Drums)

Bass TS 404

ch#13(2004Year)

244

ch#10(Drums)

Bass TS 404

ch#13(2004Year)

245

ch#10(Drums)

Bass TS 404

ch#13(2004Year)

246

ch#10(Drums)

Bass TS 404

ch#13(2004Year)

247

ch#10(Drums)

Bass TS 404

ch#13(2004Year)

248

ch#10(Drums)

Bass TS 404

ch#13(2004Year)

249

ch#10(Drums)

Bass TS 404

ch#13(2004Year)

250

ch#10(Drums)

Bass TS 404

ch#13(2004Year)

251

ch#10(Drums)

Bass TS 404

ch#13(2004Year)

252

ch#10(Drums)

Bass TS 404

ch#13(2004Year)

253

ch#10(Drums)

Bass TS 404

ch#13(2004Year)

254

ch#10(Drums)

Bass TS 404

ch#13(2004Year)

255

ch#10(Drums)

Bass TS 404

ch#13(2004Year)

256

ch#10(Drums)

Bass TS 404

ch#13(2004Year)

257

ch#10(Drums)

Bass TS 404

ch#13(2004Year)

WavesSFX (Scooter Forever)

ch#10(Drums)

ch#2(01.02.04)

J2

Waite(TheNewSingleScooter)

Bass TS 404

Bass TS 404 #2

ChinaGirlVoice1(DJ_YOSHI)

Brass Ensemble

ch#13(2004Year)

WarmBass(ArkhangelskCity)

ch#1(DJ_YOSHI)

JiggaInstr1(ClubMix)

Stringo Grand

EchoMirrorVoice

WavesSFX (Scooter Forever)

♩ = 143,000137

4

7

10

12

14

17

20

22

24

27

30

33

36

38

58

71

74

76

78

80

82

84

86

88

90

92

94

96

98

V.S.

100

101

103

105

107

109

111

113

115

117

119

121

123

125

126

128

130

132

134

136

V.S.

138

140

142

144

146

148

150

152

154

156

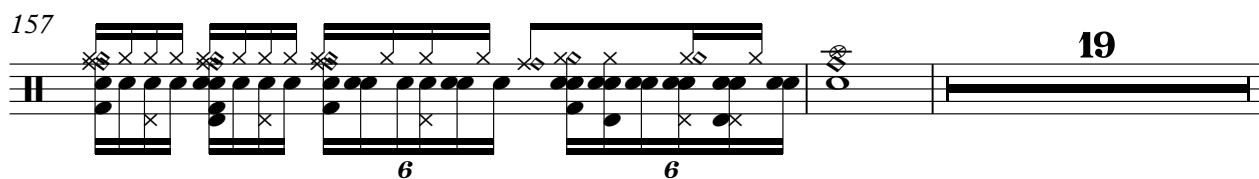
157  **19**
6 6

178 

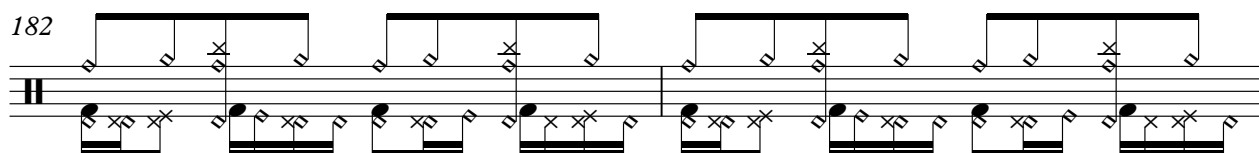
182 

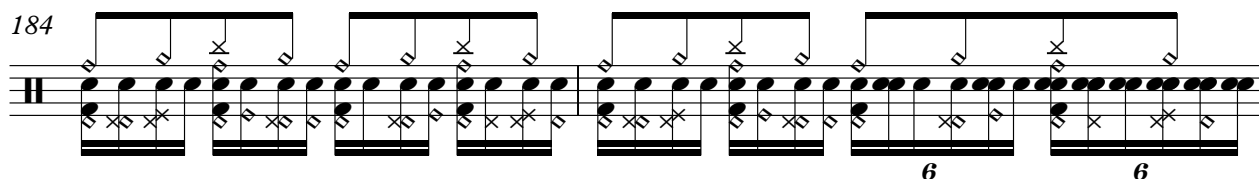
184  6 6

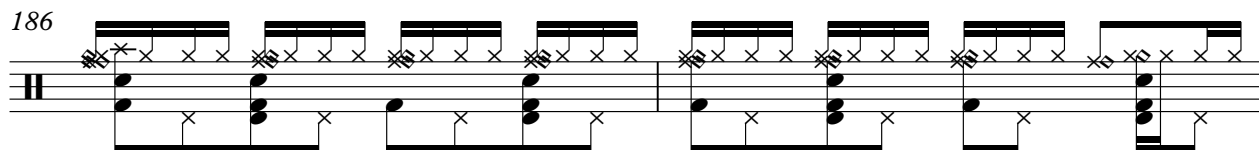
186 

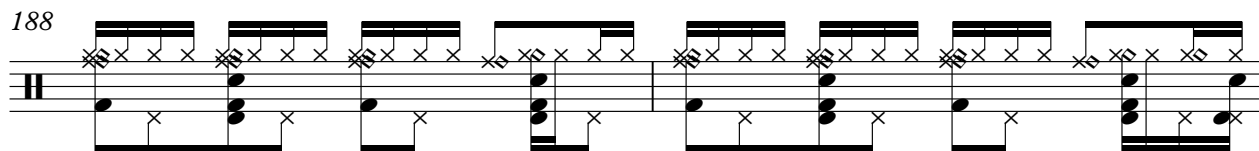
188 

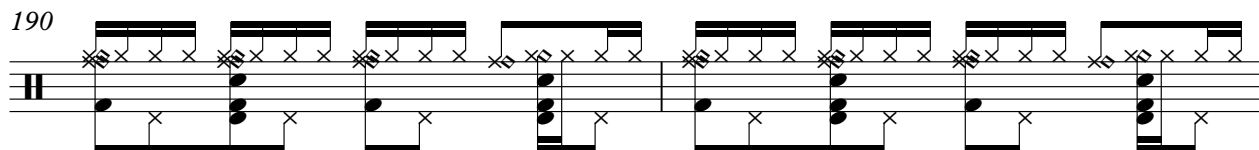
190 

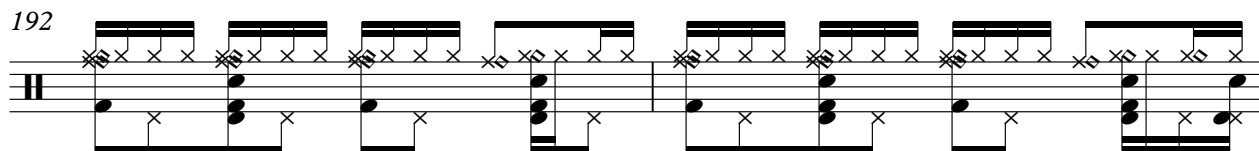
192 

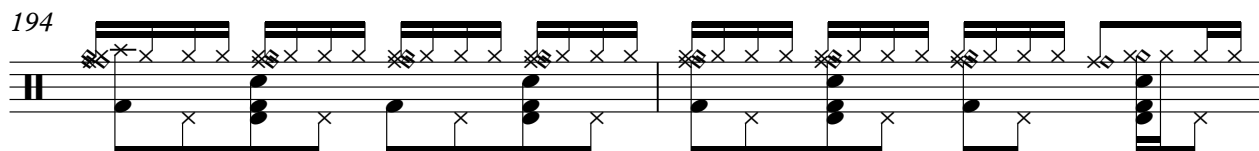
194 

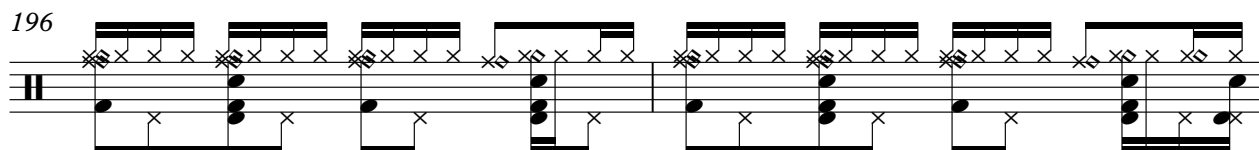
196 

V.S.

198

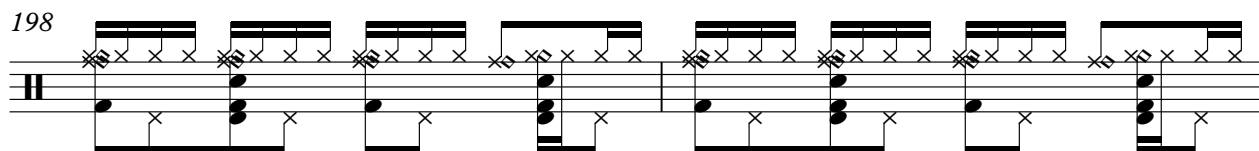

200

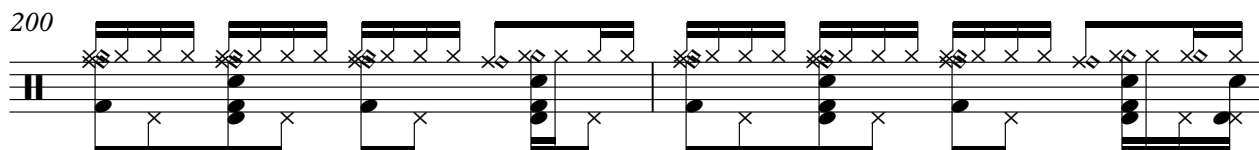

202

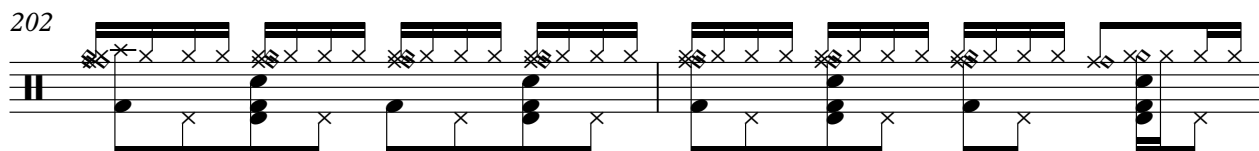

204

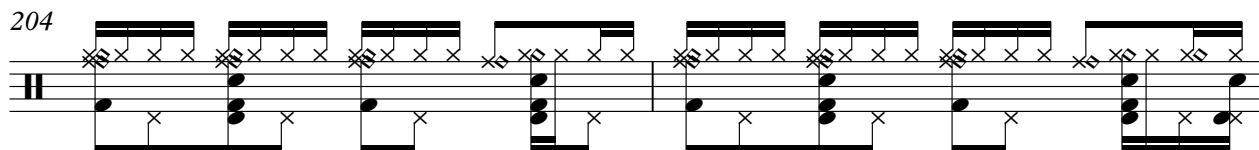

206

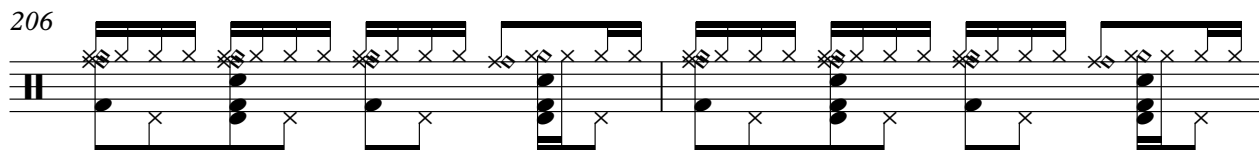

208

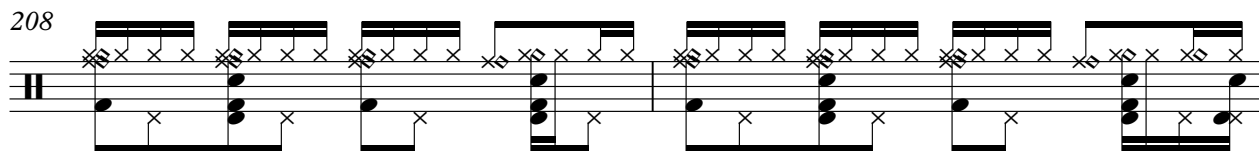

210

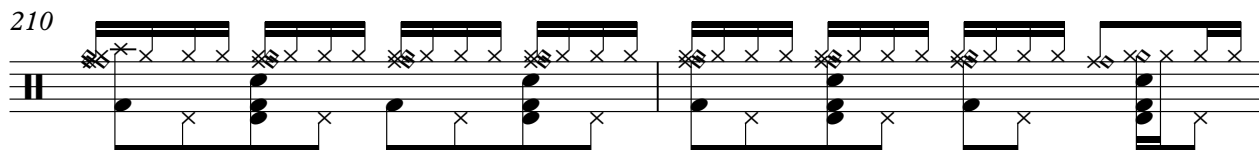

212

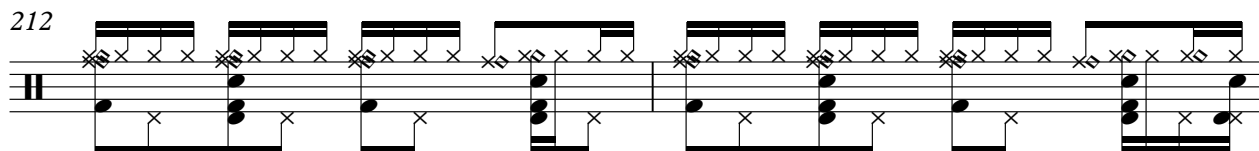

214

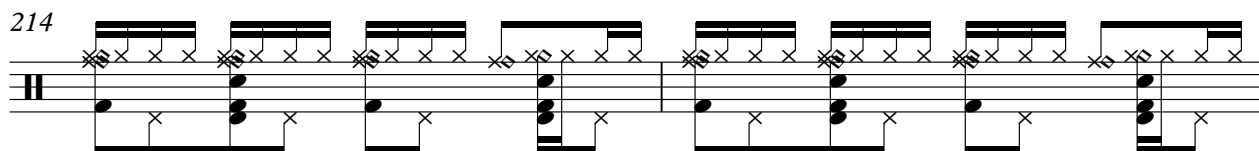

216

217

6 6

218

220

222

224

226

228

230

232

234

V.S.

236

238

240

6

242

244

246

248

250

252

254

256

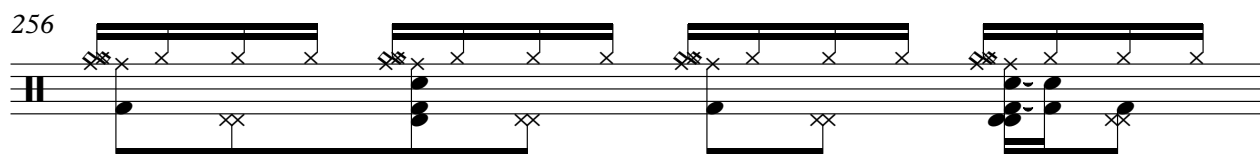

257

♩ = 143,000137

59

V.S.

91 34

126

127

128

129

130

131

132

133

134

V.S.

155

156

157

159

19

180

183

186

190

193

196

V.S.

199

202

206

209

212

215

217

44

♩ = 143,000137

14

16

18

20

22

24

25

27

28

29

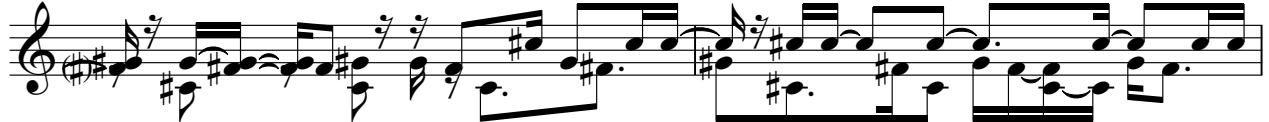

V.S.

31

33

35

36

37

39

52

93

95

97

99

101

103

104

106

107

108

110

112

114

115

V.S.

116

118

120

122

123

124

126

135

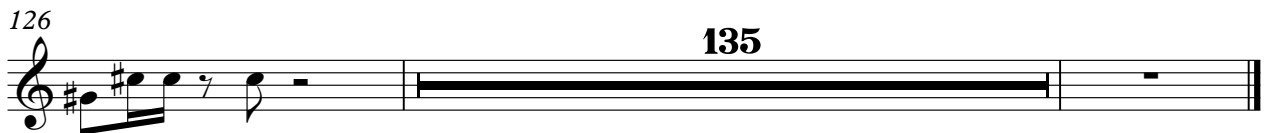

Waite(TheNewSingleScooter) Scooter - jiggajiggaclubmix

♩ = 143,000137

59

V.S.

91 **86**

179

182

185

188

191

194

198

201

204

207

210

214

217

♩ = 143,000137

8

13

16

19

22

25

28

31

34

37

76

79

82

85

88

91

94

97

100

103

106

109

112

115

118

121

124

142

145

148

151

154

157

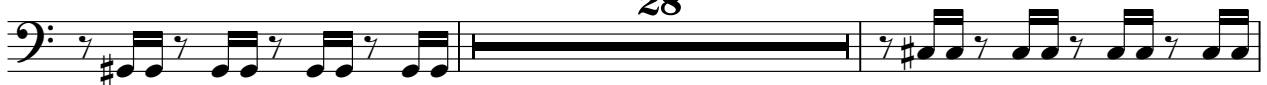

187

190

193

196

199

202

205

208

211

214

217

220

223

226

V.S.

229

232

235

238

241

244

247

250

253

256

♩ = 143,000137

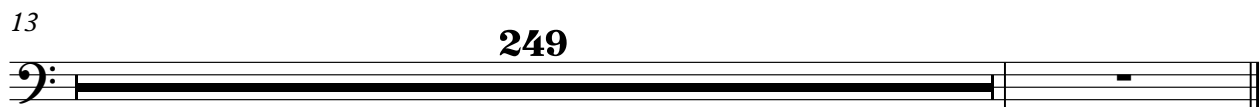

ChinaGirlVoice1 (DJ_YOSHI) Scooter - jiggajiggaclubmix

♩ = 143,000137 **39**

44

48

54

59 **100**

163

167

173

177 **84**

Brass Ensemble

Scooter - jiggajiggaclubmix

♩ = 143,000137

22

25

27

29

31

33

35

37

39

62

122

124

126

♩ = 143,000137

37

42

49

56

98

159

166

172

177

39

218

227

236

245

254

♩ = 143,000137

37

43

50

57

98

160

167

174

178

83

♩ = 143,000137

125

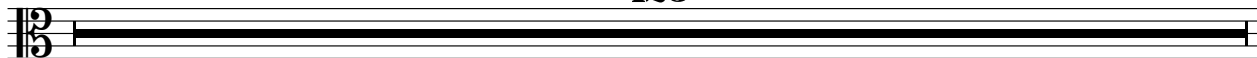

V.S.

135

136

137

138

139

140

141

142

143

144

145

146

147

148

149

150

151

152

153

154

155

156

157

158

103

♩ = 143,000137

14

V.S.

2

JiggaInstr1 (ClubMix)

JiggaInstr1 (ClubMix)

3

93

95

97

99

101

103

104

105

106

107

V.S.

JiggaInstr1 (ClubMix)

JiggaInstr1 (ClubMix)

120

121

122

123

124

125

126

135

Stringo Grand

Scooter - jiggajiggaclubmix

♩ = 143,000137

22

25

27

29

31

33

35

37

39

20

60

63

66

69

72

75

78

81

84

87

90

10

102

104

106

108

110

112

114

116

118

V.S.

120

122

124

127

180

183

186

189

192

195

198

201

204

207

210

213

216

218

44

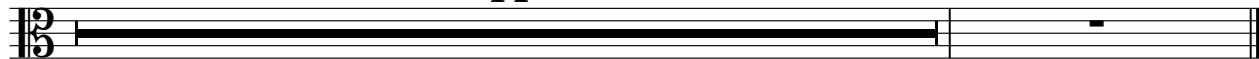

♩ = 143,000137

39

44

48

54

59

100

163

167

173

177

84

WavesSFX (Scooter Forever) Scooter - jiggajiggaclubmix

♩ = 143,000137

20 13

38 17

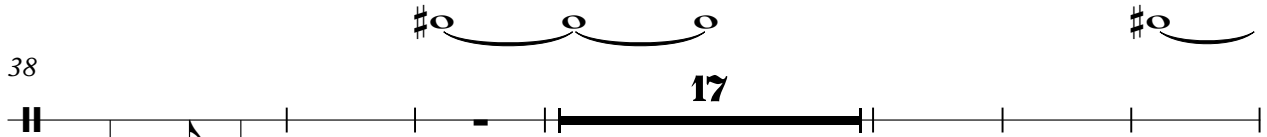

61 14 13

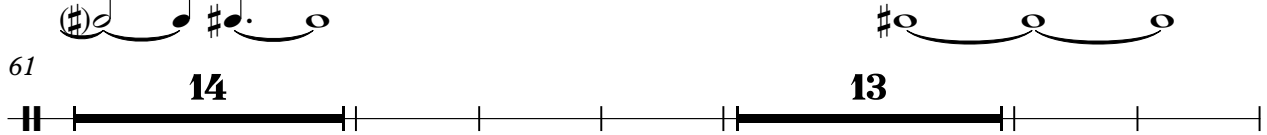

93 6 55

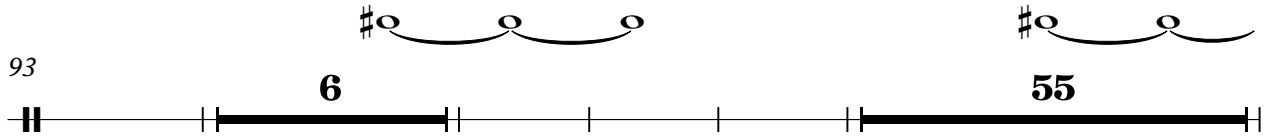

158 15

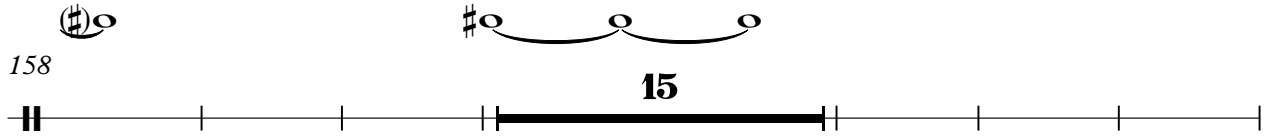

179 5 70

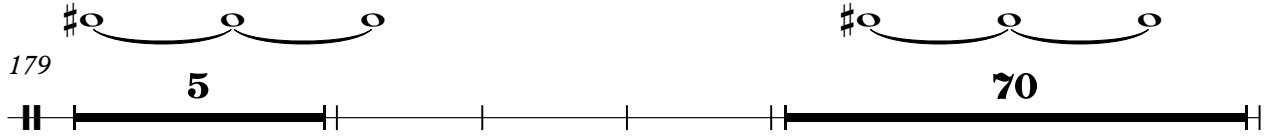

257 7

