

♩ = 138,000198

Tenor Saxophone

Percussion

Flexatone

Soprano

Percussive Organ

LOVEMESS

Percussive Organ

Synth Bass

Reverse Cymbals

♩ = 138,000198

Synth Strings

Applause

5

Perc.

S.

Perc. Organ

Perc. Organ

Syn. Str.

8

Perc.

S.

Perc. Organ

Perc. Organ

Rev. Cym.

Syn. Str.

11

Perc.

Flex.

S.

Perc. Organ

Perc. Organ

Rev. Cym.

Syn. Str.

13

15

17

Perc.

Flex.

S.

Perc. Organ

Perc. Organ

S. Bass

Rev. Cym.

Syn. Str.

Appl.

20

Perc.

Flex.

S.

S. Bass

Syn. Str.

Appl.

22

24

26

Ten. Sax.

Perc.

Flex.

S.

Perc. Organ

Perc. Organ

S. Bass

Rev. Cym.

Syn. Str.

Appl.

29

Ten. Sax.

Perc.

Perc. Organ

Perc. Organ

S. Bass

31

Ten. Sax.

Perc.

Perc. Organ

Perc. Organ

S. Bass

33

Ten. Sax.

Perc.

Flex.

Perc. Organ

Perc. Organ

S. Bass

Rev. Cym.

36

Ten. Sax.  
Perc.  
Flex.  
Perc. Organ  
Perc. Organ  
S. Bass

39

Ten. Sax.  
Perc.  
Flex.  
Perc. Organ  
Perc. Organ  
S. Bass

41

Ten. Sax.

Perc.

Flex.

S.

Perc. Organ

Perc. Organ

S. Bass

Rev. Cym.

Syn. Str.

Appl.

44

Perc.

Flex.

S.

Perc. Organ

Perc. Organ

S. Bass

Syn. Str.

46

Perc.

Flex.

S.

Perc. Organ

Perc. Organ

S. Bass

Syn. Str.

48

Perc.

Flex.

S.

Perc. Organ

Perc. Organ

S. Bass

Syn. Str.

50

Perc.

Flex.

S.

Perc. Organ

Perc. Organ

S. Bass

Rev. Cym.

Syn. Str.

52

54

56

58

66

Perc.

Flex.

S.

S. Bass

Rev. Cym.

Syn. Str.

68

Perc.

Flex.

S.

S. Bass

Syn. Str.

70

Perc. Flex. S. S. Bass Syn. Str.

72

Perc. Flex. S. S. Bass Syn. Str.

74

Perc. Flex. S. S. Bass Rev. Cym. Syn. Str. Appl.

76

Perc. Flex. S. Bass Syn. Str. Appl.

78

Ten. Sax.  
Perc.  
Flex.  
S. Bass  
Syn. Str.  
Appl.

80

Perc.  
Flex.  
S. Bass  
Syn. Str.  
Appl.

82

Ten. Sax.  
Perc.  
Flex.  
Perc. Organ  
Perc. Organ  
S. Bass  
Rev. Cym.  
Syn. Str.  
Appl.

85

Ten. Sax.  
Perc.  
Perc. Organ  
Perc. Organ  
S. Bass

88

Ten. Sax.

Perc.

Perc. Organ

Perc. Organ

S. Bass

90

Ten. Sax.

Perc.

Flex.

Perc. Organ

Perc. Organ

S. Bass

Rev. Cym.

92

94

96

Ten. Sax.

Perc.

Flex.

Perc. Organ

Perc. Organ

S. Bass

98

Ten. Sax.

Perc.

Flex.

S.

Perc. Organ

Perc. Organ

S. Bass

Rev. Cym.

Syn. Str.

Appl.

100

Flex. S. Perc. Organ Perc. Organ Syn. Str.

102

Flex. S. Perc. Organ Perc. Organ S. Bass Syn. Str.

104

Flex.  
S.  
Perc. Organ  
Perc. Organ  
S. Bass  
Syn. Str.

106

Perc.  
Flex.  
S.  
Perc. Organ  
Perc. Organ  
S. Bass  
Rev. Cym.  
Syn. Str.

108

110

112

Perc.

Flex.

S.

Perc. Organ

Perc. Organ

S. Bass

Syn. Str.

114

Perc.

Flex.

S.

Perc. Organ

Perc. Organ

S. Bass

Rev. Cym.

Syn. Str.

122

Ten. Sax.

Perc.

Flex.

S.

S. Bass

Rev. Cym.

Syn. Str.

124

Perc.

Flex.

S.

S. Bass

Syn. Str.

126

Perc. Flex. S. S. Bass Syn. Str.

128

Perc. Flex. S. S. Bass Syn. Str.

130

Ten. Sax.

Perc.

Flex.

S.

Perc. Organ

Perc. Organ

S. Bass

Rev. Cym.

Syn. Str.

Appl.

# Tenor Saxophone

♩ = 138,000198

21

2

27

30

33

36

39

42

35

78

2

82

86

90

93

96

99

22

123

7

# Percussion

♩ = 138,000198

2

5

8

11

13

15

17

20

22

24

V.S.

Percussion

27

29

31

33

35

37

39

41

44

46

Percussion

V.S.

89

91

93

95

97

107

110

112

114

116

V.S.

118

120

122

124

126

128

130

# Flexatone

♩ = 138,000198

**10**

13

15

17

20

23

26

**7**

35

39

43

45

47

49

51

53

55

57

60

63

66

69

72

75

78

81

83

91

95

99

101

103

105

107

109

111

113

115

118

121

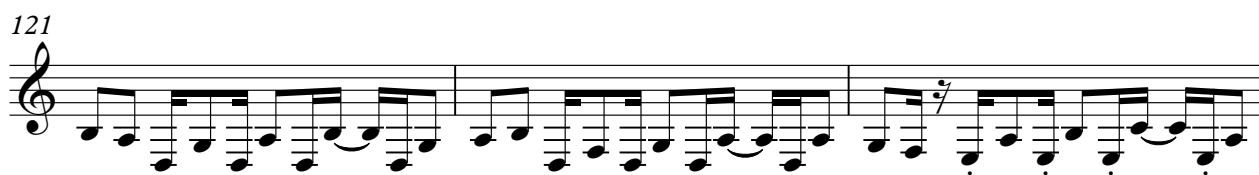

124

127

129

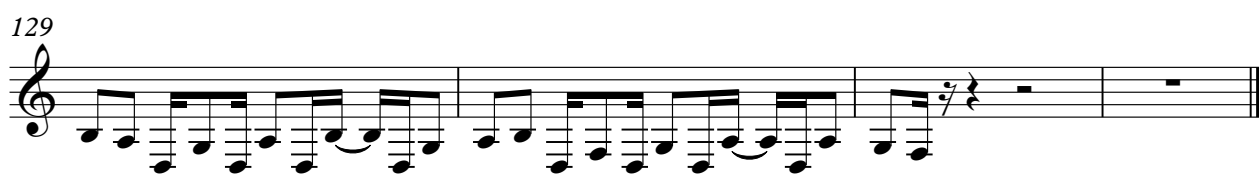

Soprano

♩ = 138,000198

2

7

12

16

21

26

16

46

51

55

60

V.S.

64

69

73 **24**

100

104

109

114

119

124

128

# Percussive Organ

♩ = 138,000198

27

30

33

36

39

42

45

48

51

54

57

60

23

85

88

91

94

97

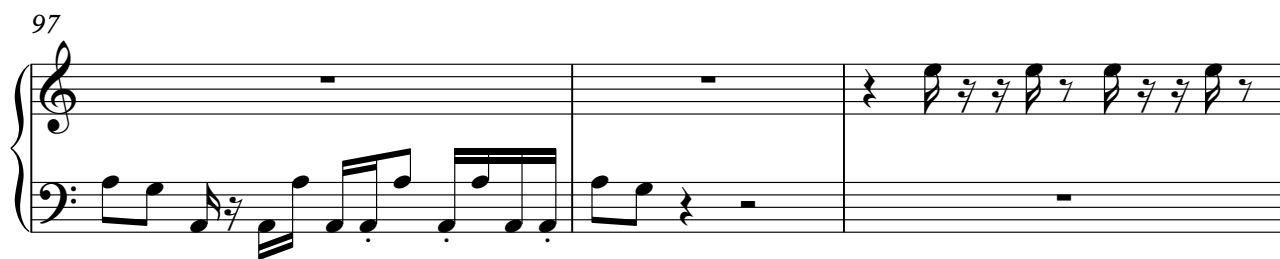

100

103

106

V.S.

109

112

114

16

# Percussive Organ

♩ = 138,000198

LOVEMESS

2

6

9

12

15

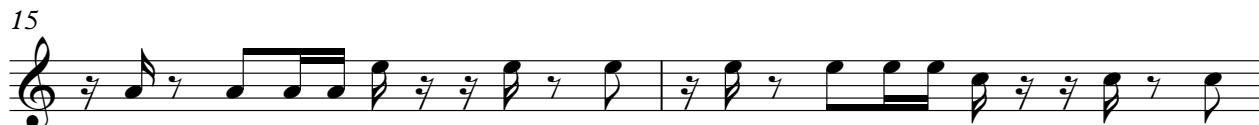

17

8

Percussive Organ

27

30

33

36

39

42

46

49

52

55

58 23

83

86

89

92

95

98

102

105

108

V.S.

# Synth Bass

♩ = 138,000198  
18

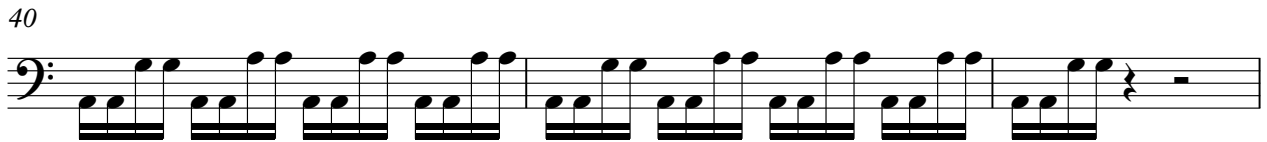
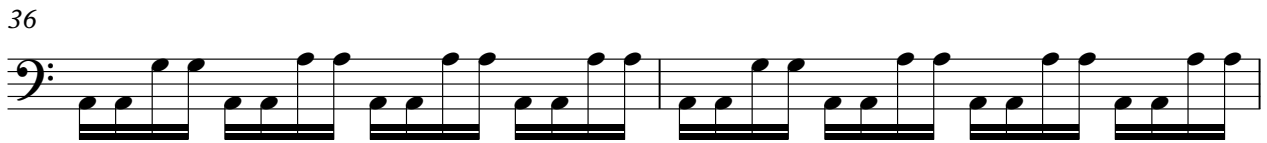
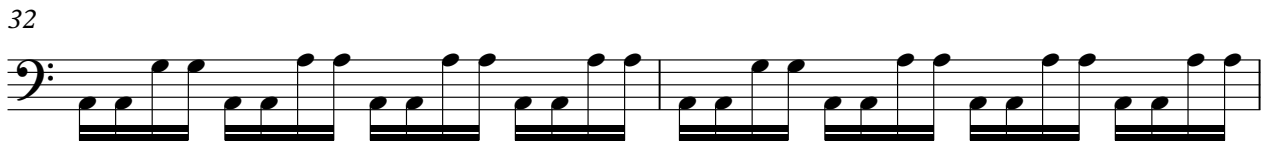
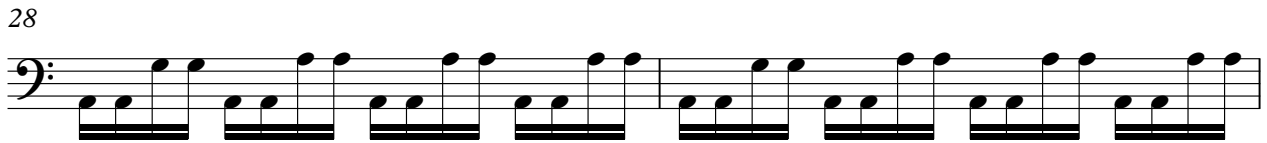

V.S.

43

47

50

53

56

59

62

65

68

71

74

77

80

83

85

87

89

91

93

95

V.S.

97

104

107

110

113

116

119

122

125

128

Synth Bass

130

# Reverse Cymbals

♩ = 138,000198

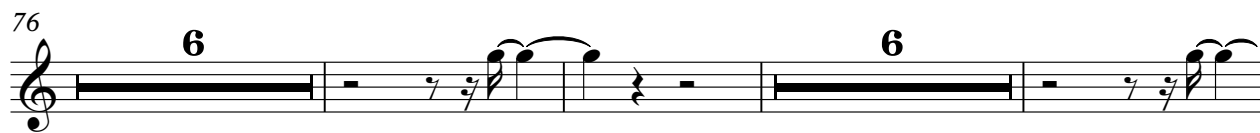
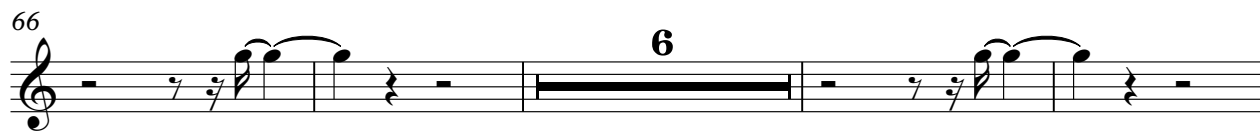
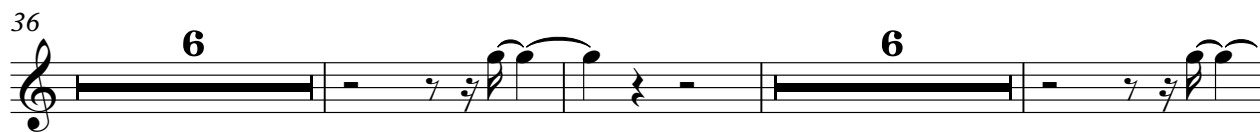
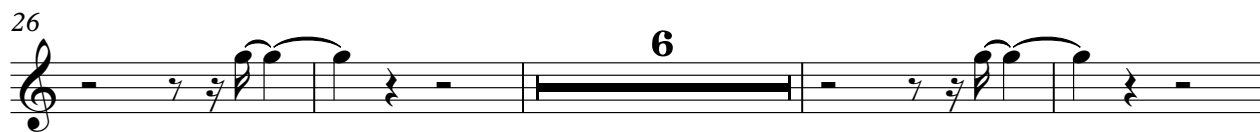

2

# Reverse Cymbals

122

6

# Synth Strings

♩ = 138,000198

V.S.

Synth Strings

79

84

**15**

104

110

117

123

128

# Applause

♩ = 138,000198

17

22

28

14

31

76

81

14

99

30
