

Scooter - Ramp 2

♩ = 142,000076

02SCOO

02SCOO

~~All Rights Reserved~~ Why is that life as wonderful

02SCOO

02SCOO

02SCOO

02SCOO

02SCOO

5

02SCOO

micle oh wonderful magAnthe birds in the trees they like to

02SCOO

02SCOO

02SCOO

02SCOO

9

02SCOO

02SCOO

02SCOO

02SCOO

02SCOO

sing so hap pi ly so joy ful ly

11

02SCOO

02SCOO

02SCOO

02SCOO

02SCOO

oh play ful ly

12

02SCOO

02SCOO

02SCOO

02SCOO

02SCOO

02SCOO

watch ing me.

14

02SCOO

02SCOO

02SCOO

02SCOO

02SCOO

02SCOO

02SCOO

02SCOO

02SCOO

02SCOO

02SCOO

02SCOO

02SCOO

18

02SCOO

02SCOO

02SCOO

02SCOO

02SCOO

02SCOO

20

02SCOO

02SCOO

02SCOO

02SCOO

02SCOO

02SCOO

02SCOO

22

02SCOO

02SCOO

02SCOO

02SCOO

02SCOO

02SCOO

02SCOO

♩ = 142,000076

16

19

21

♩ = 142,000076

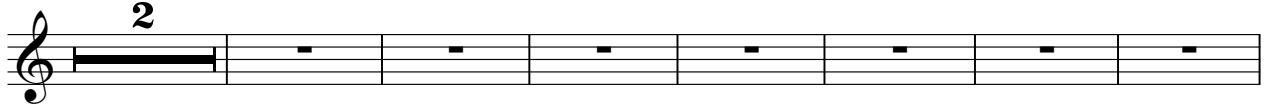

All Rights Reserved Why is it that I was so full of a miracle oh beautiful magical birth I'm closing my eyes

♩ = 142,000076

7

11

14

17

20

02SCOO

Scooter - Ramp 2

$\text{♩} = 142,000076$

7

14

19

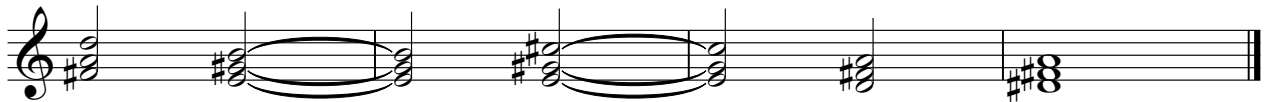

♩ = 142,000076

2

9

16

♩ = 142,000076

5

♩ = 142,000076

11

15

19

21

