

Scooter - Ramp

♩ = 145,000031

3

Rummut

Basso

Syntikka1

Syntikka2

Syntikka3

Syntikka4

Rummut

Basso

Syntikka1

Syntikka2

Syntikka3

Syntikka4

9

Rummut

Basso

Syntikka1

Syntikka2

Syntikka3

Syntikka4

12

Rummut

Basso

Syntikka1

Syntikka2

Syntikka3

Syntikka4

Rummut

Basso

Syntikka1

Syntikka2

Syntikka3

Syntikka4

17

Torvi

Torvi2

Syntikka3

Syntikka4

Warm Pad

20

Torvi

Torvi2

Warm Pad

Viulu

23

Torvi

Torvi2

Warm Pad

Viulu

25

Torvi

Torvi2

Warm Pad

Viulu

♩ = 145,000031
16

20

24

♩ = 145,000031
16

21

24

Rummut

Scooter - Ramp

♩ = 145,000031

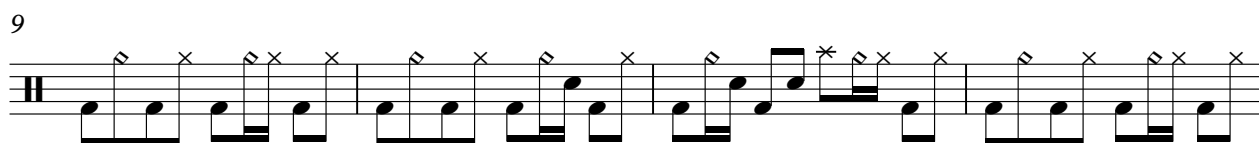

♩ = 145,000031

♩ = 145,000031

♩ = 145,000031

Warm Pad

Scooter - Ramp

♩ = 145,000031

16

22

Viulu

Scooter - Ramp

♩ = 145,000031

21

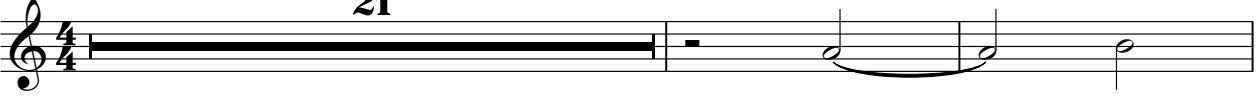

24

