

♩ = 176,000046

Tenor Saxophone

Percussion

Alto Glockenspiel

Flexatone

Soprano

Tape Sampler Keyboard [Strings]

Orchestra Hit

Lead 6 (Voice)

Lead 8 (Bass + Lead)

Pad 3 (Polysynth)

Pad 5 (Bowed)

FX 1 (Rain)

FX 5 (Brightness)

REBELYEL

♩ = 176,000046

9

14

19

Ten. Sax.

Perc.

Flex.

Orch. Hit

Lead 6

Lead 8

FX 5

22

Ten. Sax.

Perc.

Orch. Hit

Lead 8

Pad 3

25

Ten. Sax.

Perc.

Orch. Hit

Lead 8

Pad 3

FX 1

28

Ten. Sax.

Perc.

Orch. Hit

Lead 8

Pad 3

FX 1

31

Ten. Sax.

Perc.

Orch. Hit

Lead 8

Pad 3

34

Ten. Sax.

Perc.

Flex.

Tape Smp. Str

Orch. Hit

Lead 6

Lead 8

Pad 3

37

Ten. Sax.

Perc.

Flex.

Tape Smp. Str

Lead 6

Lead 8

==

40

Ten. Sax.

Perc.

Flex.

Tape Smp. Str

Lead 6

Lead 8

==

43

Ten. Sax.

Perc.

Flex.

Tape Smp. Str

Lead 6

Lead 8

46

Ten. Sax.

Perc.

Flex.

Tape Smp. Str

Lead 6

Lead 8

49

Ten. Sax.

Perc.

Flex.

Tape Smp. Str

Lead 6

Lead 8

FX 5

52

Ten. Sax.

Perc.

Lead 8

FX 5

56

Ten. Sax.

Perc.

Orch. Hit

Lead 8

Pad 3

59

Ten. Sax.

Perc.

Orch. Hit

Lead 8

Pad 3

62

Ten. Sax.

Perc.

Orch. Hit

Lead 8

Pad 3

FX 1

65

Ten. Sax.

Perc.

Orch. Hit

Lead 8

Pad 3

68

Ten. Sax.

Perc.

Orch. Hit

Lead 8

Pad 3

71

Ten. Sax.

Perc.

Flex.

Orch. Hit

Lead 6

Lead 8

Pad 3

74

Ten. Sax.

Perc.

Flex.

Tape Smp. Str

Lead 6

Lead 8

77

Ten. Sax.

Perc.

Flex.

Tape Smp. Str

Lead 6

Lead 8

80

Ten. Sax.

Perc.

Flex.

Tape Smp. Str

Lead 6

Lead 8

83

Ten. Sax.

Perc.

Flex.

Tape Smp. Str

Lead 6

Lead 8

Double bar line

86

Ten. Sax.

Perc.

Flex.

Tape Smp. Str

Lead 6

Lead 8

Double bar line

89

Perc.

Flex.

Tape Smp. Str

Lead 6

Lead 8

92

Perc.

Flex.

Tape Smp. Str

Lead 6

Lead 8

95

Perc.

Flex.

Tape Smp. Str

Lead 6

Lead 8

FX 5

100

Perc.

Flex.

Tape Smp. Str

Orch. Hit

Lead 6

Lead 8

FX 5

104

Ten. Sax.

Perc.

Lead 8

Pad 5

109

Ten. Sax.

Perc.

Lead 8

Pad 5

114

Ten. Sax.

Perc.

Lead 8

Pad 5

119

Ten. Sax.

Perc.

Tape Smp. Str

Lead 8

Pad 5

124

Ten. Sax.

Perc.

Tape Smp. Str

Lead 8

Pad 5

128

Ten. Sax.

Perc.

Tape Smp. Str

Lead 8

Pad 5

132

Ten. Sax.

Perc.

Alto Glock.

Lead 8

Pad 5

134

Ten. Sax.
Perc.
Alto Glock.
Flex.
Lead 6
Lead 8
Pad 5

137

Ten. Sax.
Perc.
Flex.
Tape Smp. Str
Lead 6
Lead 8

140

Ten. Sax.
Perc.
Flex.
Tape Smp. Str
Lead 6
Lead 8

143

Ten. Sax.

Perc.

Flex.

Tape Smp. Str

Lead 6

Lead 8

146

Ten. Sax.

Perc.

Flex.

Tape Smp. Str

Lead 6

Lead 8

149

Ten. Sax.

Perc.

Flex.

Tape Smp. Str

Lead 6

Lead 8

FX 5

152

Ten. Sax.

Perc.

Flex.

Tape Smp. Str

Lead 6

Lead 8

FX 5

155

Ten. Sax.

Perc.

Flex.

Tape Smp. Str

Lead 6

Lead 8

FX 5

158

Ten. Sax.

Perc.

Alto Glock.

Flex.

S.

Tape Smp. Str

Orch. Hit

Lead 6

Lead 8

Pad 3

Pad 5

FX 1

FX 5

Tenor Saxophone

♩ = 176,000046

15

20

25

30

35

40

45

51

3

58

63

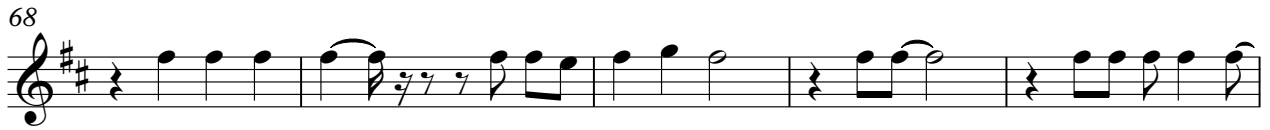

136

141

146

152

Percussion

♩ = 176,000046

7

11

15

18

20

22

24

26

28

30

V.S.

Percussion

52

55

57

59

61

63

65

67

69

71

V.S.

Percussion

93

95

98

102

105

111

117

123

128

130

V.S.

132

134

136

138

140

142

144

146

148

150

Percussion

152

154

156

158

Alto Glockenspiel

♩ = 176,000046
REBELYEL

131

133

134

135

24

Flexatone

♩ = 176,000046

3

12

16

20

42

51

20

77

86

95

101

32

2

Flexatone

136

145

153

Soprano

♩ = 176,000046

3

1 2 3

10

148

1 2 3

Tape Sampler Keyboard [Strings]

♩ = 176,000046

35

42

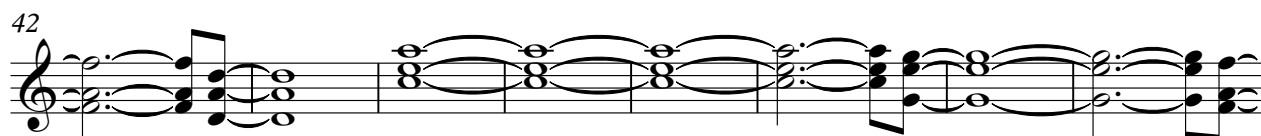

50

23

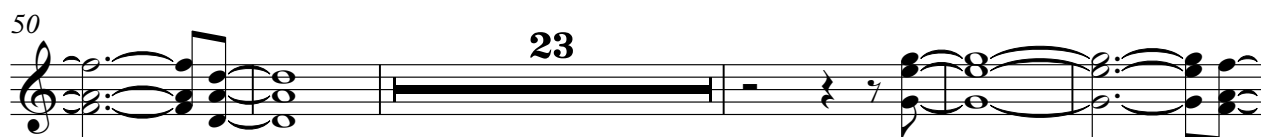

78

86

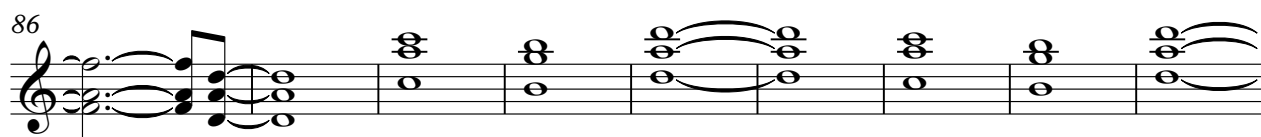

95

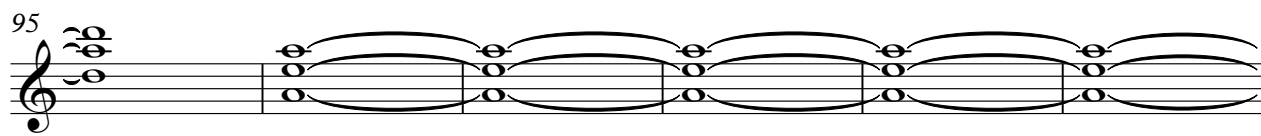

101

16

Tape Sampler Keyboard [Strings]

120

124

127

130

141

149

155

Orchestra Hit

♩ = 176,000046

15

18

21

24

27

30

33

35

20

56

59

62

65

68

71

28

101

104

55

Lead 6 (Voice)

♩ = 176,000046

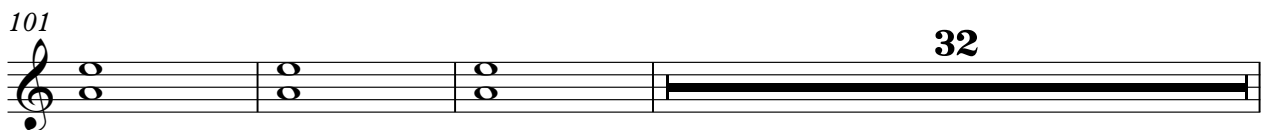
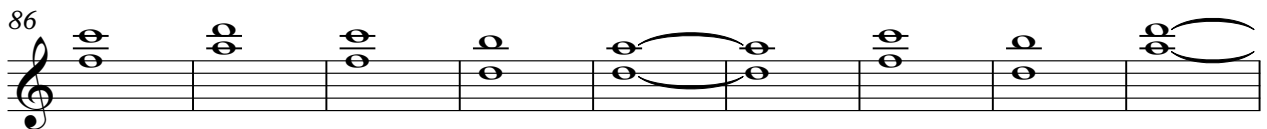
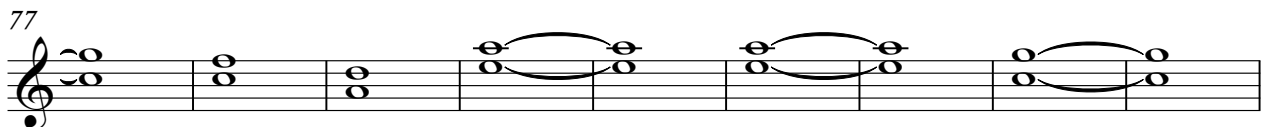
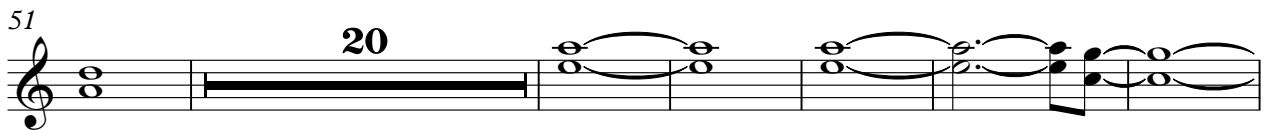
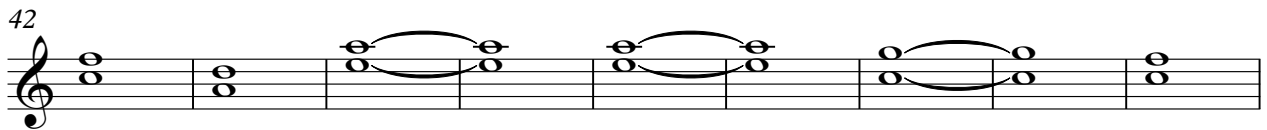
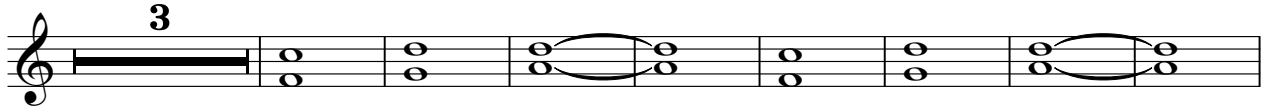

2

Lead 6 (Voice)

136

145

153

Lead 8 (Bass + Lead)

♩ = 176,000046

11

V.S.

Lead 8 (Bass + Lead)

51

55

59

63

67

71

75

79

83

87

V.S.

Lead 8 (Bass + Lead)

131

135

139

143

147

151

155

158

Pad 3 (Polysynth)

♩ = 176,000046

21

28

2

36

22

64

2

70

88

Pad 5 (Bowed)

♩ = 176,000046

103

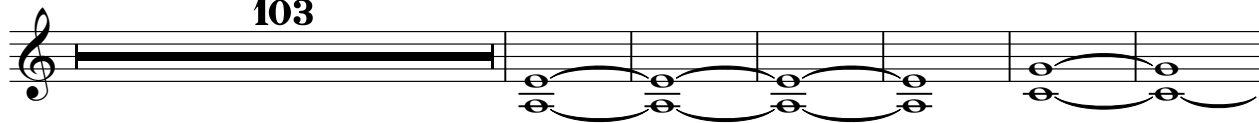

110

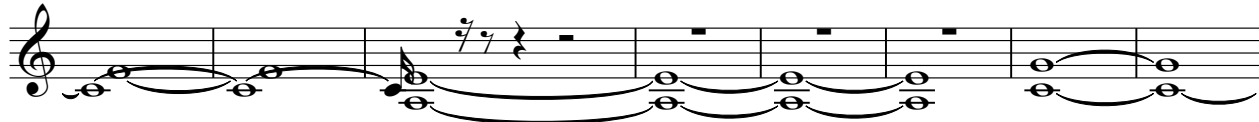

118

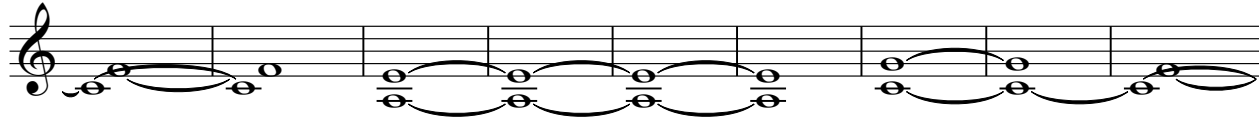

127

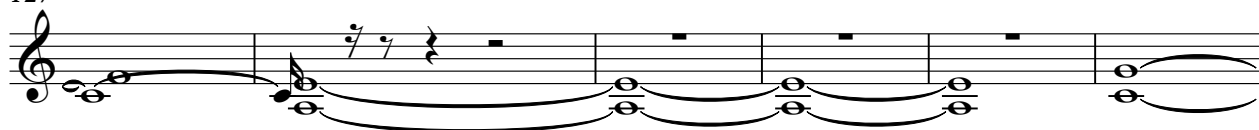

133

24

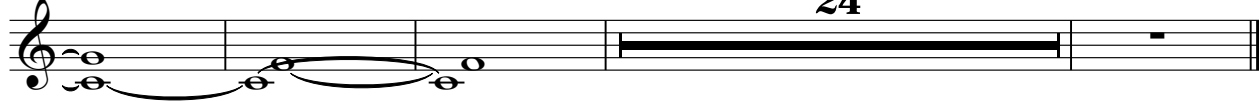

FX 5 (Brightness)

♩ = 176,000046

10

15

20

31

54

39

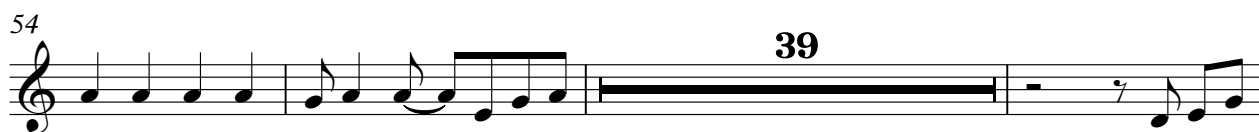

96

101

47

151

156

[No instrument (barlines shown)]

 ♩ = 176,000046

