

Savage Garden - Hold Me

♩ = 89,999954

Piano

Guitar1

Guitar1

Guitar2

6

Drum1

Guitar1

Voice

8

Drum1

Guitar1

Voice

10

Drum1
Guitar1
Voice

12

Drum1
Guitar1
Voice

14

Drum1
Guitar1
Bass
Voice
Backvocals1

16

Drum1

Guitar1

Bass

Voice

Backvocals1

18

Drum1

Guitar1

Bass

Backvocals3

Voice

Backvocals2

20

Drum1
Drum2
Guitar1
Bass
Voice

22

Drum1
Drum2
Guitar1
Bass
Voice
Backvocals1

24

Drum1

Drum2

Guitar1

Bass

Voice

Backvocals1

26

Drum1

Drum2

Guitar1

Bass

Voice

28

Drum1

Drum2

Piano

Guitar1

Bass

Voice

30

Drum1

Drum2

Piano

Guitar1

Bass

Voice

32

Drum1
Drum2
Guitar1
Bass
Voice
Strings

34

Drum1
Drum2
Vibraphone
Guitar1
Bass
Voice
Strings

36

Drum1

Drum2

Guitar1

Bass

Voice

Strings

38

Drum1

Drum2

Vibraphone

Guitar1

Bass

Voice

Strings

40

Drum1
Drum2
Guitar1
Guitar2
Bass
Voice

42

Drum1
Drum2
Vibraphone
Guitar1
Bass
Voice
Backvocals1

44

Drum1
Drum2
Guitar1
Bass
Voice
Backvocals1

46

Drum1
Drum2
Guitar1
Bass
Backvocals3
Voice
Backvocals2

48

Drum1
Drum2
Guitar1
Bass
Voice

51

Drum1
Drum2
Guitar1
Bass
Voice

53

Drum1
Drum2
Guitar1
Bass
Voice

56

Drum1
Drum2
Guitar1
Bass
Voice

58

Drum1
Drum2
Piano
Guitar1
Bass
Voice
Strings

60

Piano
Guitar1

62

Drum1
Piano
Guitar1
Bass
Voice

64

Drum1
Guitar1
Bass
Voice

66

Drum1
Guitar1
Bass
Voice

68

Drum1
Guitar1
Bass
Voice

70

Drum1
Drum2
Guitar1
Guitar2
Bass
Voice
Backvocals1
Strings

72

Drum1

Drum2

Vibraphone

Guitar1

Guitar2

Bass

Voice

Backvocals1

74

Drum1
Drum2
Guitar1
Guitar2
Bass
Backvocals3
Voice
Backvocals2

76

Drum1
Drum2
Guitar1
Bass
Backvocals3
Voice
Backvocals2

78

Drum1

Drum2

Guitar1

Bass

Voice

Backvocals1

Strings

80

Drum1

Drum2

Vibraphone

Guitar1

Bass

Voice

Backvocals1

82

Drum1
Drum2
Guitar1
Bass
Backvocals3
Voice
Backvocals2

84

Drum1
Drum2
Guitar1
Bass
Backvocals3
Voice
Backvocals2

86

Drum1
Drum2
Guitar1
Bass
Voice
Backvocals1

88

Drum1
Drum2
Guitar1
Bass
Voice
Backvocals1

90

Drum1
Drum2
Guitar1
Bass
Backvocals3
Voice
Backvocals2

92

Drum1
Drum2
Guitar1
Bass
Backvocals3
Voice
Backvocals2

94

Drum1
Drum2
Guitar1
Bass
Voice
Backvocals1

96

Drum1
Drum2
Guitar1
Bass
Voice
Backvocals1

98

Drum1

Drum2

Guitar1

Bass

Backvocals3

Backvocals2

100

Drum1

Drum2

Vibraphone

Piano

Guitar1

Guitar2

Bass

Organ

Backvocals3

Voice

Backvocals1

Backvocals2

Strings

102

The musical score for page 102 includes the following parts:

- Drum1**: A snare drum part with a steady eighth-note pattern.
- Drum2**: A bass drum part with a pattern of eighth and sixteenth notes.
- Vibraphone**: A vibraphone part with a sustained chord.
- Piano**: A piano part with a sustained chord.
- Guitar1**: A guitar part with a complex rhythmic pattern of eighth and sixteenth notes.
- Guitar2**: A guitar part with a sustained chord.
- Bass**: A bass line with a few notes.
- Organ**: An organ part with a few notes.
- Backvocals3**: A backvocals part with a sustained chord.
- Voice**: A vocal line with a few notes.
- Backvocals1**: A backvocals part with a few notes.
- Backvocals2**: A backvocals part with a sustained chord.
- Strings**: A string part with a few notes.

104

Drum1

Drum2

Guitar1

Bass

Backvocals3

Voice

Backvocals1

Backvocals2

106

Drum1

Drum2

Guitar1

Bass

Backvocals3

Voice

Backvocals1

Backvocals2

108

Drum1

Drum2

Guitar1

Bass

Backvocals3

Voice

Backvocals2

Savage Garden - Hold Me

Drum1

♩ = 89,999954

5

11

17

22

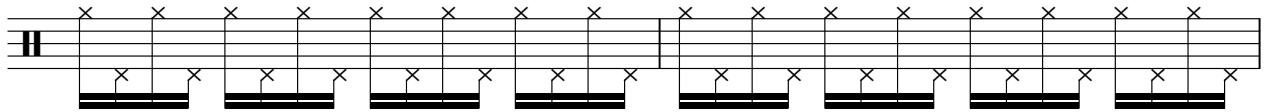

24

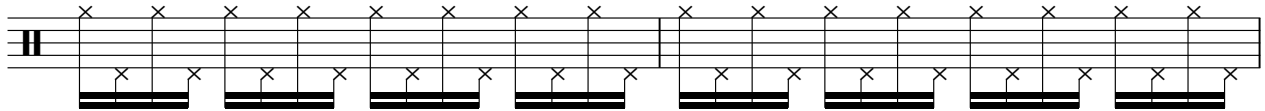

26

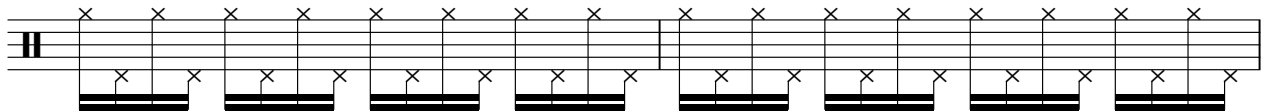

28

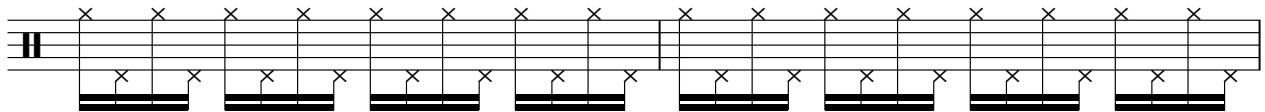

30

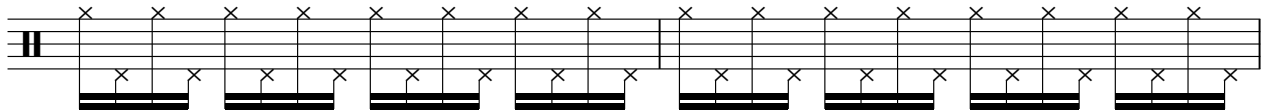

32

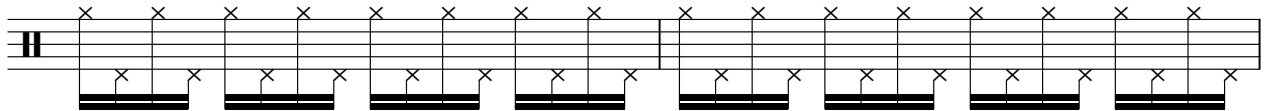

34

Copyright © 1999 by Fabio Bui

V.S.

36

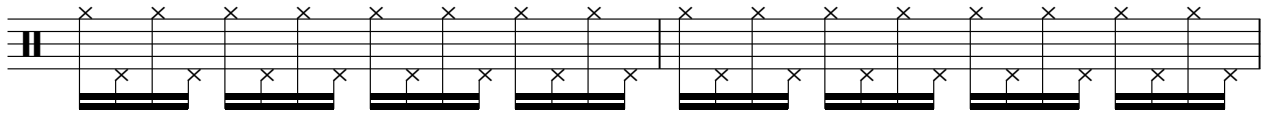

38

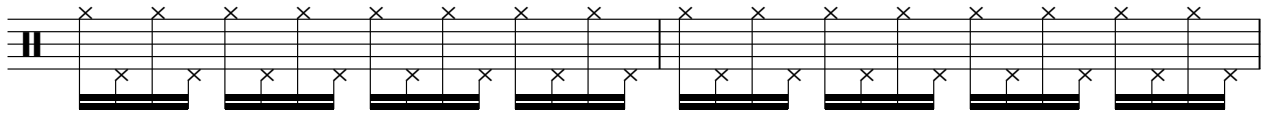

40

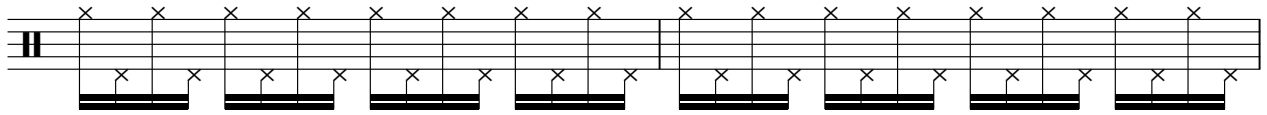

42

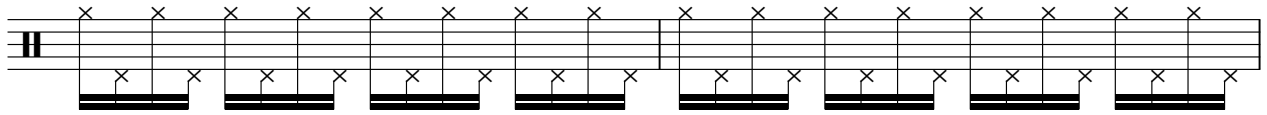

44

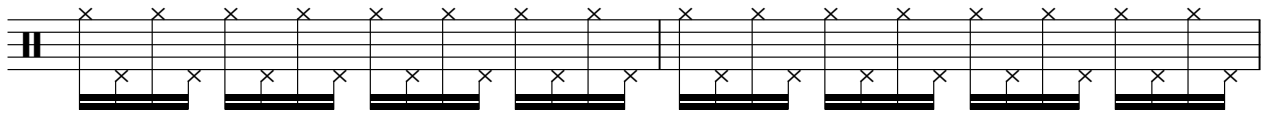

46

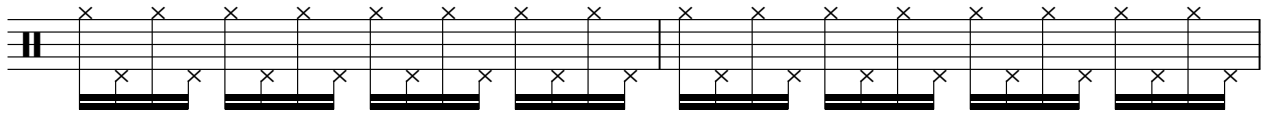

48

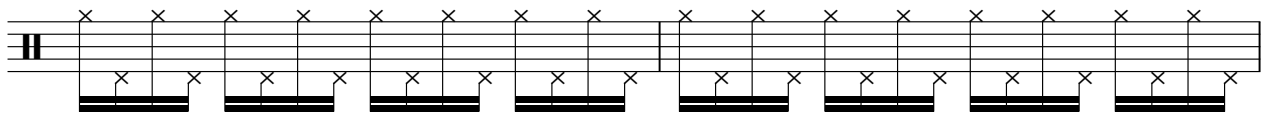

50

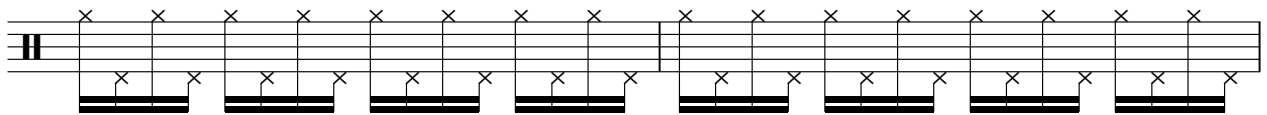

52

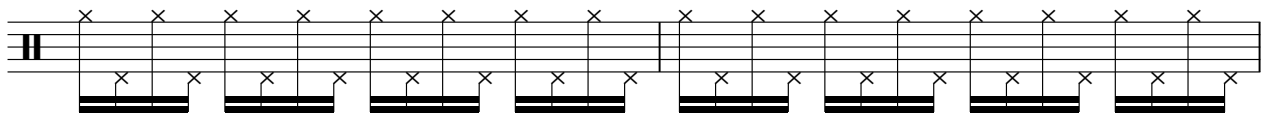

54

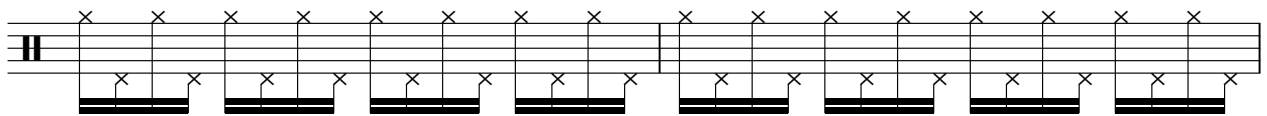

56

58

66

71

73

75

77

79

81

83

V.S.

85

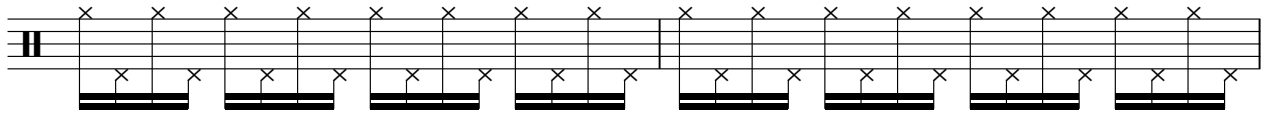

87

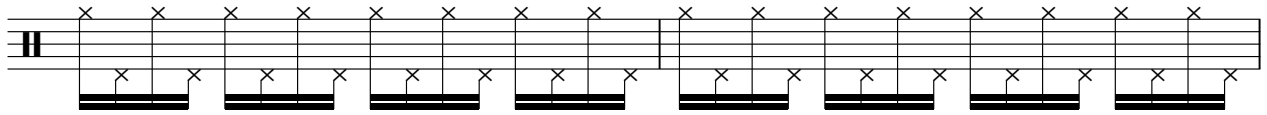

89

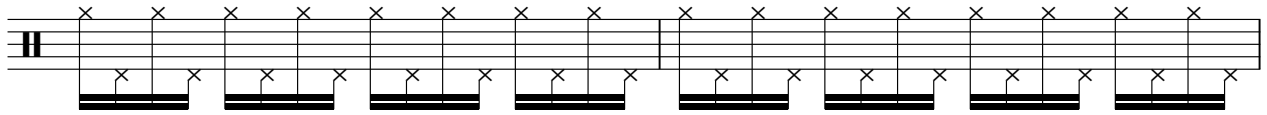

91

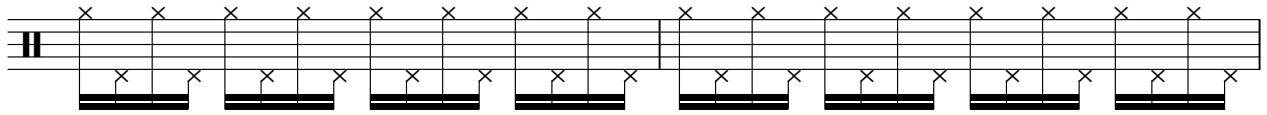

93

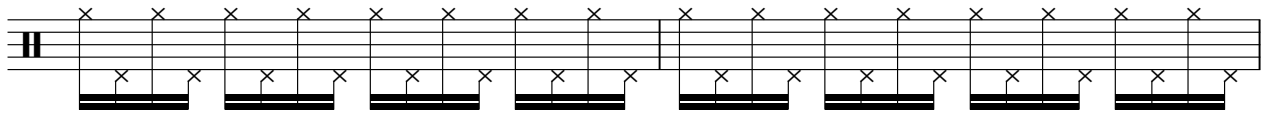

95

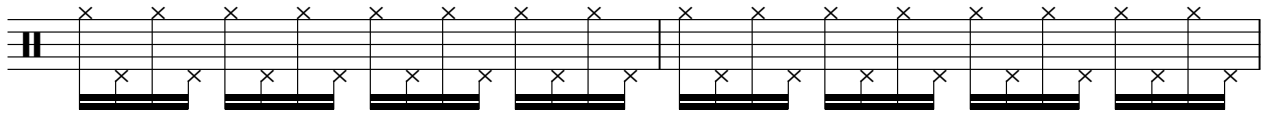

97

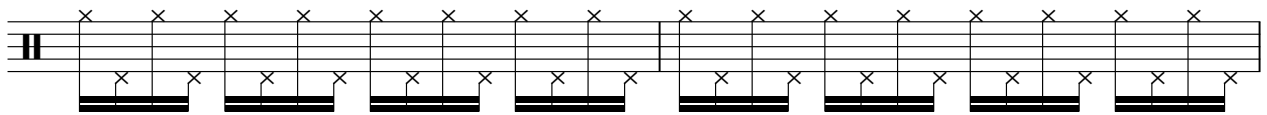

99

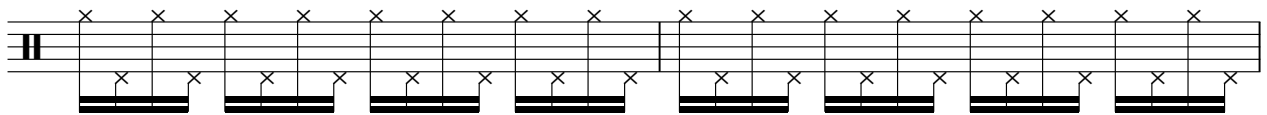

101

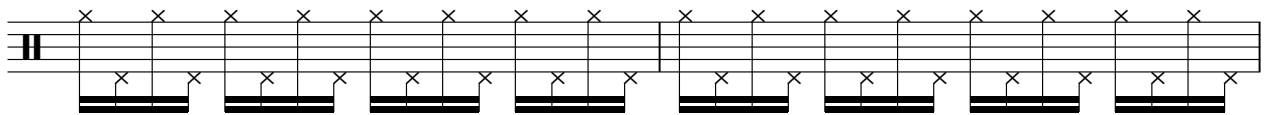

103

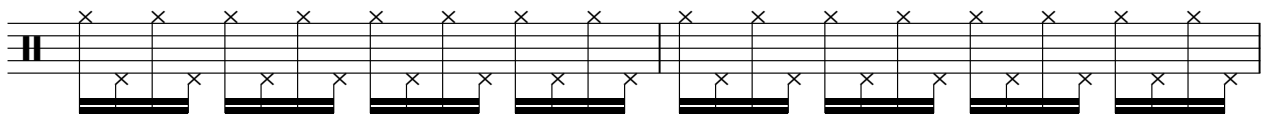

105

107

109

Drum2

Savage Garden - Hold Me

♩ = 89,999954

20

24

29

34

39

43

48

53

57

Copyright © 1999 by Fabio Bui

70

74

78

82

86

90

94

98

102

106

Vibraphone

Savage Garden - Hold Me

♩ = 89,999954

33 3

38

4 28

72

7

81

19 2 9

Savage Garden - Hold Me

Guitar 1

♩ = 89,999954

4
6
8
10
12
14
16
18
20

Copyright © 1999 by Fabio Bui

V.S.

V.S.

V.S.

102

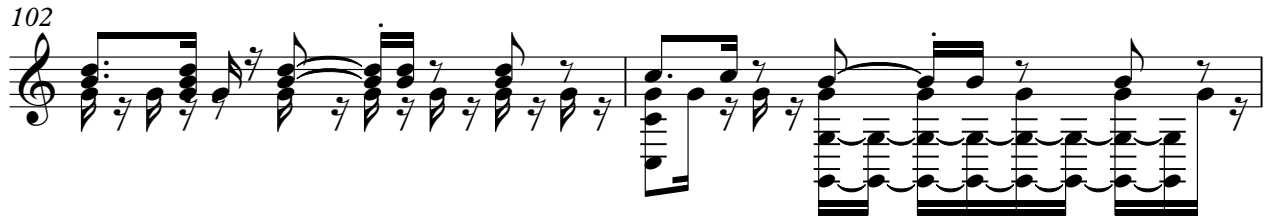

104

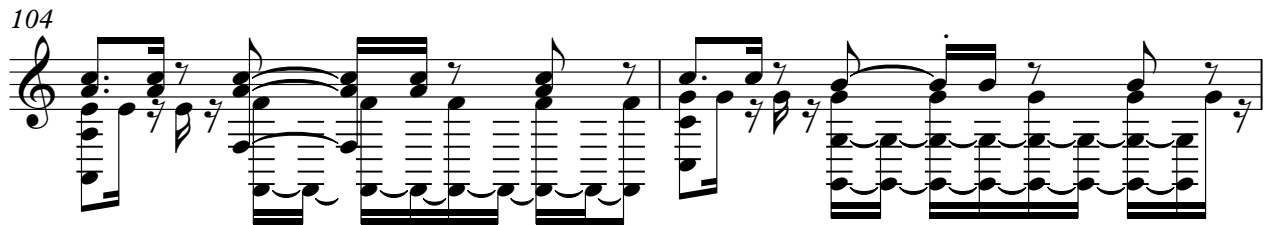

106

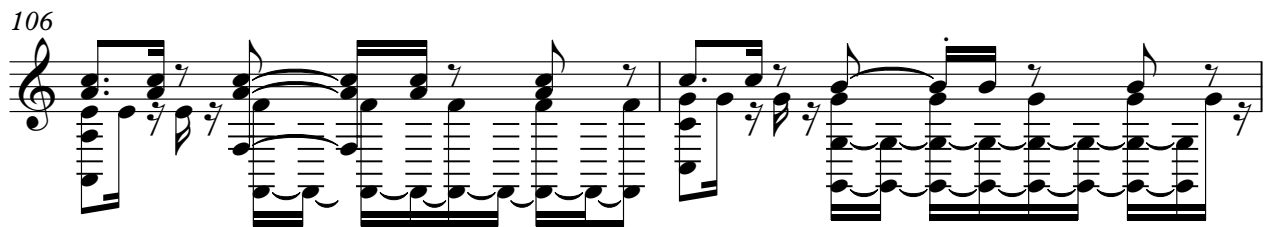

108

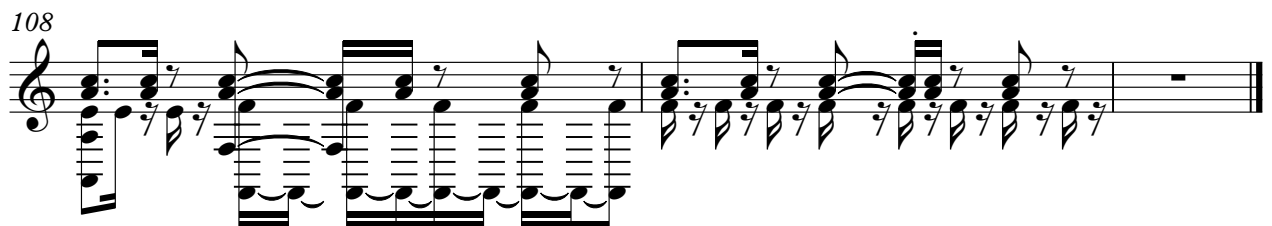

Guitar2

Savage Garden - Hold Me

♩ = 89,999954

3 35

41

28

73

75

25 2 9

63

69

74

80

86

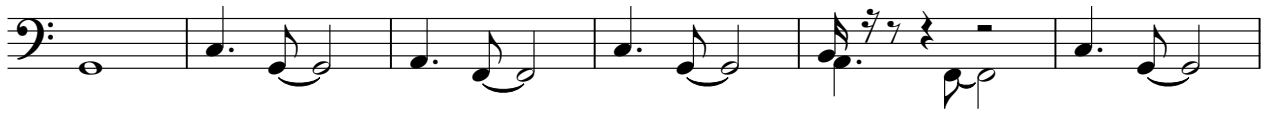

92

98

104

107

Organ

Savage Garden - Hold Me

♩ = 89,999954

99

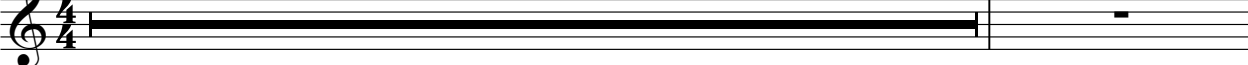

A single musical staff in treble clef with a 4/4 time signature. It contains a single whole note, represented by a thick black horizontal bar. Above the staff, the tempo is indicated as ♩ = 89,999954, and the measure number 99 is written in bold.

101

Copyright © 1999 by Fabio Bui

♩ = 89,999954

17 26

46

27

76

6 6

91

6

101

2 2

107

2

Savage Garden - Hold Me

Voice

♩ = 89,999954

5

8

11

14

18

22

27

30

33

36

Copyright © 1999 by Fabio Bui

V.S.

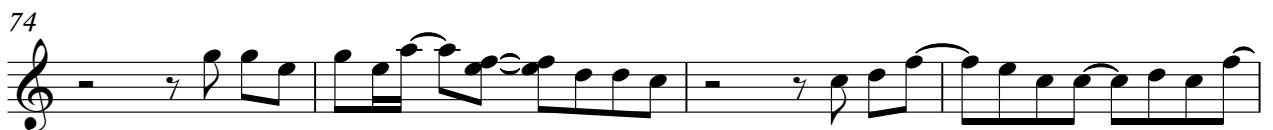
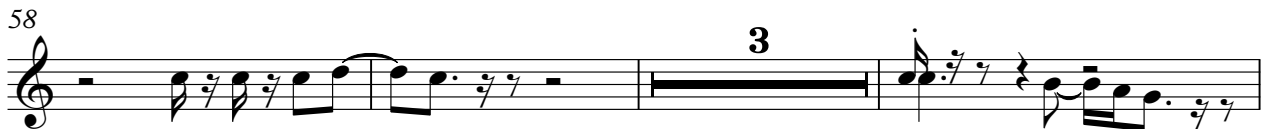

Savage Garden - Hold Me

Backvocals 1

♩ = 89,999954

13

17

5

25

17

45

26

74

5

82

5

90

5

98

2

2

104

4

Copyright © 1999 by Fabio Bui

♩ = 89,999954

17 26

46

27

76

6 6

91

6

101

107

2

Strings

Savage Garden - Hold Me

♩ = 89,999954

32 2

38

19 2

60

10 6

79

20 2

102

7

Copyright © 1999 by Fabio Bui